



# **LABOUR STATISTICS SRI LANKA**

## **2018**

**Department of Labour  
Ministry of Labour  
Sri Lanka**

# **LABOUR STATISTICS**

## **SRI LANKA**

**2018**

**November 2020**

Department of Labour

Ministry of Labour

Sri Lanka

**ISBN 978 – 955 – 8817 – 41 - 4**

## PREFACE

The present publication “Labour Statistics - 2018” is the twentieth in the series published by the Statistics Division of the Department of Labour.

Labour Market information is much in demand today as various types of users from public and private sector institutions increasingly focus on economic planning. Policy makers and planners need to know the current level and composition of employment, unemployment and their prevailing trends for decision making. The statistics are very much essential for the planning and decision-making, monitoring action programmes as well as modification of plans. Thus, Labour Statistics have to play a vital role in manpower planning and labour administration.

The Statistics Division of the Department of Labour collected data from administrative records maintained by various divisions of the Department of Labour, other Government Ministries, Departments and Organizations to fulfil this requirement. Specially, the Department of Census and Statistics has provided all Island data through Population Censuses, Labour Force Surveys and other Household Surveys and those were of immense used for this purpose. Mr. W. Jinadasa, Deputy Director who is in charge of the Labour Statistics Division of the Department of Labour is responsible for planning and execution of this task with the assistance of the staff of the Statistics Division.

I hope this publication, which is compiled as a single document with the needed information in the field of Labour, will be very useful for the users.

Comments and suggestions for the improvement of this publication will be highly appreciated.



B.K. Prabath Chandrakeerthi  
Commissioner General of Labour

Department of Labour,  
Labour Secretariat,  
Mehewara Piyasa,  
Colombo 05.  
November 2020

## ACKNOWLEDGEMENT

The results containing in this publication are based on the complete and final processing of the data pertaining to the Department of Labour, Department of Census and Statistics and other various government organizations in Sri Lanka. Hence, the figures in this report supersede the figures given in the previous release of the series.

The preparation of the publication, data Collection, verification and Updating tables and figures for this report were carried out by Statistical Officers, Mrs. H.E Wickramasuriya, Mr. R.M.S Priyadarshana, Mr. A.A.P Fernando and Miss R.M.A.T.K Rathnayake under the supervision of Statisticians Mrs. K.A.P Deepani and Mrs. W.A.S Malkanthi. All the other staff members of the Labour Statistics Division have given their fullest cooperation to complete this publication.

I would like to convey my heartiest gratitude to the Commissioner General of the Department of Labour for his guidance, Additional Commissioner Generals, Commissioners and other Heads of the Divisions of the Department of Labour and also officials of the other Ministries, Departments, and Institutions who rendered their valuable support to prepare this publication.

I expect your valuable comments for development of next publications in the future.



W. Jinadasa  
Deputy Director

Labour Statistics Division,  
Department of Labour,  
10th Floor, Mehewara Piyasa,  
Colombo 05.  
Tel / Fax: +94-011-2368055  
Email: [labourst@slt.net.lk](mailto:labourst@slt.net.lk)

# CONTENTS

	<b>PAGE</b>
<b>PREFACE</b>	ii
<b>ACKNOWLEDGEMENT</b>	iii
<b>CONTENTS</b>	iv
<b>LIST OF TABLES</b>	v
<b>LIST OF FIGURES</b>	viii
<b>CHAPTER 1</b>	
<b>SOCIO-ECONOMIC AND DEMOGRAPHIC CHARACTERISTICS OF THE POPULATION</b>	1
<b>CHAPTER 2</b>	
<b>LABOUR FORCE PARTICIPATION</b>	28
<b>CHAPTER 3</b>	
<b>EARNINGS AND LIVING CONDITIONS</b>	47
<b>CHAPTER 4</b>	
<b>ENFORCEMENT OF LABOUR LAWS</b>	124

## LIST OF TABLES

<b>TABLE</b>	<b>CHAPTER 1</b>	<b>PAGE</b>
1.1	Population, Average Annual Growth Rate and Population Density by Districts, 1981 and 2012	2
1.2	Number of Sub National Administrative Divisions	3
1.3	Population by Sex and Sex Ratio for Census Years, 1871 – 2012	4
1.4	Estimated Mid-Year Population in Sri Lanka by Sex, 2006 – 2018	5
1.5	Estimated Mid-Year Population by District and Sex, 2014 – 2018	7
1.6	Estimated Mid-Year Population by Sex and Age Groups, 2014 – 2018	8
1.7	Registered Births by Sex, Crude Birth Rates and Crude Death Rates, 2006 – 2018	9
1.8	Age Composition and Dependency Ratio in Census of Population 1971-2012	10
1.9	Population Literacy, 1971 – 2012	11
1.10	Literacy Rates by Sex and District (Population of Age 10 Years and Over) 1981 – 2012	12
1.11	Literacy Rates by Age Groups and Sex (Population of Age 10 Years and Over) 1990/91 – 2012	13
1.12	Education Statistics: No. of Schools, Teachers and Pupils, 2013– 2018	14
1.13	Technical Colleges by Type, Number of Colleges, Students, Staff and Expenditure, 2007 – 2018	15
1.14	Undergraduate Enrolment by University and Higher Educational Institute and Major Courses of Study, 2009 - 2018	16
1.15	Undergraduate Admissions by University and Higher Educational Institute, 2011 -2018	21
1.15A	Number of Passed Out Graduates by State Universities, 2013-2018	22
1.16	International Migration - Arrivals and Departures by Nationality, 1994 – 2004	23
1.16A	International Migration - Arrivals and Departures by Nationality, 2010 – 2018 (Based on New Classification)	24
1.16B	International Net Migration by Nationality, 2002 – 2018	25
1.17	Projected Population by Standard, High and Low Projections, 1991 – 2031	26

<b>TABLE</b>	<b>CHAPTER 2</b>	<b>PAGE</b>
2.1	Total Labour Force, Employed and Unemployed Population, 2006 – 2018	29
2.2	Household Population, Total Labour Force, Labour Force Participation Rate and Unemployment Rate, 2006 – 2018	30
2.3	Employed Population and Employment Rates by Gender, 2007 – 2018	31
2.4	Percentage Distribution of Currently Employed Persons by Employment Status, 2007 – 2018	32
2.5	Percentage Distribution of Currently Employed Persons by Major Industrial Groups, 2005 – 2012	33
2.5A	Percentage Distribution of Currently Employed Persons by Major Industry Groups, 2015- 2018	34
2.6	Distribution of Currently Employed Persons by Major Occupation Groups, 2011 – 2018 Based on ISCO 08	35
2.7	Percentage Distribution of Employees by Nature of Economic Activity and Sex– 2018 (Well Protected Employment Supplying Sector)	36
2.8	Working Sex Ratio by Occupational Classifications, 2015 – 2018 (Well Protected Employment Supplying Sector)	37
2.9	Employment Statistics of Export Processing Zone Enterprises (As at end 2018)	37
2.10	Percentage of Female Employees to Total Employees of Export Processing Zones Enterprises (As at end 2018)	38
2.11	Distribution of Public Employees by Sector and Year, 1980 –2016	38
2.12	Labour Force Participation Rate, Employment Rate and Unemployment Rate by Gender, 2006 – 2018	39
2.13	Unemployed Population and Unemployment Rate by Gender, 2006 – 2018	40
2.14	Unemployment Rate by Province and Gender, 2013 – 2018	41
2.15	Percentage Distribution of Unemployed Persons by Educational Attainment, 2007 –2018	42
2.16	Departures for Foreign Employment by Major Occupational Levels, 2006- 2018	43
2.17	Departures for Foreign Employment by Country, 2010 - 2018	44
2.18	Comparison of Male Migrant Workers with Housemaids and Other Female Migrant Workers, 2006 – 2018	45
2.19	Workers Remittances and Exports, 2006 – 2018	46



<b>TABLE</b>	<b>CHAPTER 3</b>	<b>PAGE</b>
3.1	New Colombo Consumers' Price Index, 2016 – 2018	49
3.2	National Consumers' Price Index (NCPI), 2016 – 2018	51
3.3	Wholesale Price Index, 2006 – 2018	52
3.4	Minimum Wage Rate Index, 2006 – 2018	53
3.5	Public Sector Wage Rate Index, 2012 – 2018	54
3.6	Annual Average of the Minimum Wage Rates for Tea and Rubber Estate Workers and Primary Level Workers in Public Sector, 2010 - 2018	55
3.7	Average Earnings and Hours of Work by Wages Boards, 2018	57
3.8	Annual Average of Minimum Rates of Wages, 2011 - 2018	105
3.9	Average of Minimum Wage Rates and Average Earnings by Sector, 2005 – 2018	120
3.10	Household Size, Mean Household Income and Expenditure, 1985/86 – 2016	122
3.11	Average Monthly Household Income by Main Source of Income, 2005 - 2016	123
3.12	Average Household Expenditure Per Month by Major Expenditure Groups, 2002 – 2016	123
3.13	Poverty Head Count Index by Districts, 1995/96 – 2016	124
3.14	Worker's Remittances, 2007 – 2018	125

#### **CHAPTER 4**

4.1	Enforcement of Labour Laws and Prosecutions, 2006 – 2018	127
4.2	Enforcement of Factory Ordinance, 2007 – 2018	129
4.3	Employees' Provident Fund, 2007 – 2018	130
4.4	Receipt and Payment of Employee's Trust Fund, 2007 – 2018	131
4.5	Trade Unions, 2007 – 2018	132
4.6	Number of Strikes, Workers Involvement and Man-Days Lost, 2006 - 2018	133
4.7	Industrial Disputes, 2007 – 2018	134
4.8	Number of Industrial Accidents Reported and Compensation Paid, 2007 – 2018	135

## LIST OF FIGURES

FIGURE		PAGE
1.1	Population Density by Districts - 1981 and 2012	3
1.2	Population and Sex Ratio for Census Years, 1871-2012	5
1.3	Estimated Mid-Year Population by Sex, 2006-2018	6
1.4	Crude Birth Rate and Crude Death Rate, 2006-2018	9
1.5	Dependency Ratio for the Population, 1971-2012	10
1.6	Literacy Rates for 1981 and 2012	11
1.7	Literacy Rates by Sex, 1971-2012	12
1.8	International Migration, 2009-2018	25
1.9	International Net Migration Pattern in Sri Lanka, 2002-2018	26
1.10	Projected Population by Standard, High and Low Projections, 1991-2031	27
2.1	Total Labour Force and Employed Population, 2006 – 2018	30
2.2	Labour Force Participation and Unemployment Rates, 2007 – 2018	31
2.3	Unemployment Rates by Sex, 2006- 2018	40
2.4	The Level of Unemployment in Sri Lanka, 2007-2018	41
3.1	Colombo Consumers' Price Index and Annual Rate of Inflation, 2016 – 2018	50
3.2	Index Number of Minimum Wages, 2006-2018	53
4.1	E.P.F. Contribution and Surcharges, Amount Paid, 2006-2017	130
4.2	E.T.F. Contribution and Surcharges Received, Amount paid, 2007-2018	132
4.3	Number of Strikes, 2006-2018	134

## **CHAPTER 1**

### **SOCIO–ECONOMIC AND DEMOGRAPHIC CHARACTERISTICS OF THE POPULATION**

This chapter presents a brief summary of the more important population statistics, which are relevant to the structure, and activities of the labour market. Important factors highlighted in the statistics tables including current trends in population growth, age-sex composition of the population, projection of the population, education and higher Education Statistics, international migration statistics and other demographic information.

The population of Sri Lanka was 20.36 million according to the Census of Population and Housing in 2012. The average annual population growth rate was 0.7 percent according to this census and it was 1.2 percent in the Census of Population and Housing in 2001. However, the average annual population growth rate for the period of 1981-2012 was 1.02 percent. The Sex Ratio (No. of males per 100 females) has declined to 93.8 in the year 2012 though it was 99.2 in 2001. This imbalanced growth of the population is not suitable to the development of the country. Although the average annual population growth rate was declined in the last intercensal period, the population density has increased from 230 to 325 within this 30 year and it was highest in Colombo district and lowest in Vavuniya District.

A continuous progress of the education sector can be seen in the past period and the number of schools, teachers as well as the number of students has increased annually since 2009. The literacy rate has been over 90 percent for both sexes and no significant difference of the rate among districts. A rapid improvement of technical education sector can also be seen in the previous decade and new admissions to the technical education have doubled in the period. Moreover, total expenditure on technical education was increased from 1,091.7 million rupees to 2,077.2 million rupees in the period from 2011 to 2018. When observing statistics for university education, the number of admissions, enrollment and graduations have increased significantly. These statistics revealed a very optimistic picture about the caliber of the skilled labour force in Sri Lanka.

Furthermore, International Migrations (both arrivals and departures by nationality) have rapidly increased within the last decade. Always, the number of departures of Sri Lankans was higher than the number of arrivals to the country and vast majority have gone abroad for foreign employment to strengthen the economy of the country.

Finally, the proportion of the child population to the working population (early dependency ratio) has been decreasing rapidly in the past period and it will adversely affect to the society in the future.

**Table 1.1: Population, Average Annual Growth Rate and Population Density by Districts, 1981 and 2012**

District	Population		Average Annual Growth Rate 1981-2012 (Percentage)	Population Density (Persons per Sq. Km.)	
	Census Year			Census Year	
	1981 <sup>(1)</sup>	2012		1981 <sup>(1)</sup>	2012
Colombo	1,699,241	2,324,349	1.01	2,605	3,438
Gampaha	1,390,862	2,304,833	1.63	994	1,719
Kalutara	829,704	1,221,948	1.25	516	775
Kandy	1,048,317	1,375,382	0.88	554	717
Matale	357,354	484,531	0.98	180	248
Nuwara-Eliya	603,577	711,644	0.53	354	417
Galle	814,531	1,063,334	0.86	487	658
Matara	643,786	814,048	0.76	516	641
Hambantota	424,344	599,903	1.12	164	240
Jaffna	738,788	583,882	-0.76	795	629
Mannar	106,235	99,570	-0.21	53	53
Vavuniya	95,428	172,115	1.90	36	92
Mullativu	77,189	92,238	0.57	39	38
Kilinochchi	91,764	113,510	0.69	80	94
Batticaloa	330,333	526,567	1.50	134	202
Ampara	388,970	649,402	1.65	86	154
Trincomalee	255,948	379,541	1.27	98	150
Kurunegala	1,211,801	1,618,465	0.93	254	350
Puttalam	492,533	762,396	1.41	165	265
Anuradhapura	587,929	860,575	1.23	82	129
Polonnaruwa	261,563	406,088	1.42	77	132
Badulla	640,952	815,405	0.78	227	288
Monaragala	273,570	451,058	1.61	49	82
Ratnapura	797,087	1,088,007	1.00	246	336
Kegalle	684,944	840,648	0.66	412	499
<b>Sri Lanka</b>	<b>14,846,750</b>	<b>20,359,439</b>	<b>1.02</b>	<b>230</b>	<b>325</b>

Source: Department of Census and Statistics: 1981 Population Census report, 2012 Population Census report.

(1) Jaffna and Kilinochchi data are given based on current district boundaries.

Note:

Population Census 2012 was enumerated based on their places of usual residence. However, in all previous censuses conducted up to 2001 were based on, where the persons were present at the census night.

**Figure 1.1 : Population Density by District (1981 - 2012)**

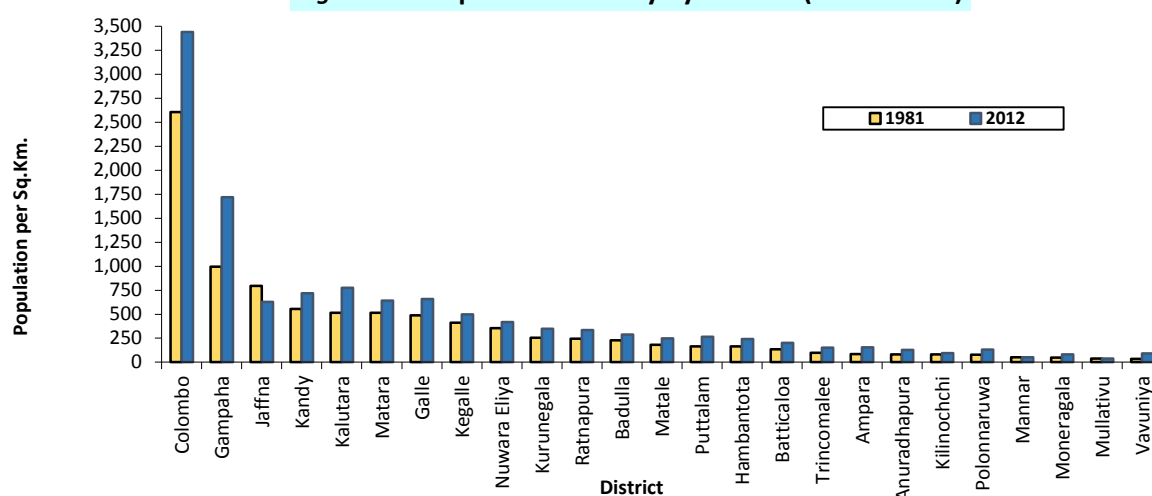

**Table 1.2: Number of Sub National Administrative Divisions**

District	DS/AGA Division	Pradeshia Sabha	Municipal Council	Urban Council	Electorate	GN Division	District Labour Office	Sub Labour Office
Colombo	13	3	5	5	15	557	7	-
Gampaha	13	12	2	5	13	1,177	3	-
Kalutara	14	12	-	4	8	762	3	-
Kandy	20	17	1	4	13	1,187	2	1
Matale	11	11	2	-	4	545	1	1
Nuwara-Eliya	5	5	1	2	4	491	2	1
Galle	19	17	1	2	10	895	1	2
Matara	16	15	1	1	7	650	1	1
Hambantota	12	10	1	1	4	576	1	1
Jaffna	15	13	1	3	10	435	1	-
Mannar	5	4	-	1	1	153	-	1
Vavuniya	4	4	-	1	1	102	1	-
Mullativu	6	4	-	-	1	136	-	1
Kilinochchi	4	3	-	-	1	95	-	1
Batticaloa	14	9	1	2	3	346	1	-
Ampara	20	17	2	1	4	503	1	1
Trincomalee	11	11	-	2	3	230	1	1
Kurunegala	30	19	1	1	14	1,610	3	-
Puttalam	16	10	-	2	5	548	3	-
Anuradhapura	22	18	1	-	7	694	1	1
Polonnaruwa	7	7	-	-	3	295	1	-
Badulla	15	15	2	1	9	567	2	1
Monaragala	11	10	-	-	3	319	1	-
Ratnapura	17	14	1	2	8	575	2	1
Kegalle	11	11	-	1	9	573	1	2
<b>Sri Lanka</b>	<b>331</b>	<b>271</b>	<b>23</b>	<b>41</b>	<b>160</b>	<b>14,021</b>	<b>40</b>	<b>17</b>

Source: Department of Labour, Department of Census and Statistics: Population Census Report 2012

There are 25 administrative districts in the country and each administrative district has been divided in to divisional secretariat divisions for the administrative purposes under the decentralization. These divisional secretariat divisions have been further sub divided in to Grama Niladhari Divisions (made as a collection either of smallest villages or, of a part of a large village) and one officer called “Grama Niladhari “was appointed for each division. In addition, the local government system is divided in to three different groups, such as Municipal Councils (MC), Urban Councils (UC) and Pradeshiya Sabhas (PS). The Pradeshiya Sabha area belong to rural sector and other MC and UC belong to Urban Sector of Sri Lanka. However, the demarcation of district labour office and sub labour offices were based on judicial arbitration and it does not coincide with administrative districts.

**Table 1.3: Population by Sex and Sex Ratio for Census Years, 1871 - 2012**

<b>Census Year</b>	<b>Total (In '000)</b>	<b>Male (In '000)</b>	<b>Female (In '000)</b>	<b>Sex Ratio</b>
1871	2,400.4	1,280.1	1,120.3	114.3
1881	2,759.8	1,469.6	1,290.2	113.9
1891	3,007.8	1,593.4	1,414.4	112.6
1901	3,566.0	1,896.2	1,669.8	113.6
1911	4,106.4	2,175.0	1,931.3	112.6
1921	4,497.9	2,381.1	2,116.7	112.5
1931	5,306.6	2,811.0	2,495.4	112.6
1946	6,657.3	3,532.2	3,125.1	113.0
1953	8,097.9	4,268.7	3,829.2	111.5
1963	10,582.0	5,498.6	5,083.4	108.2
1971	12,689.9	6,531.4	6,158.5	106.0
1981	14,846.8	7,568.3	7,278.5	104.0
2001	18,797.3	9,359.1	9,438.1	99.2
2012	20,359.4	9,856.6	10,502.8	93.8

*Source: Department of Census and Statistics: Population of Census Reports 1871-2012*

The above table shows the population of Sri Lanka as recorded at various censuses conducted from 1871 to 2012. The first Census of Sri Lanka was launched in 1871. This census has reported that the population was 2.4 million, which has increased up to 20.3 million at the last census held on year 2012. Though the total population had been increased over the years continuously, the sex ratio has declined steadily and it has started to drop sharply since 1946, indicating an excess of the female population over the males.

**Figure 1.2 : Population and Sex Ratio by Census Years - 1871 - 2012**

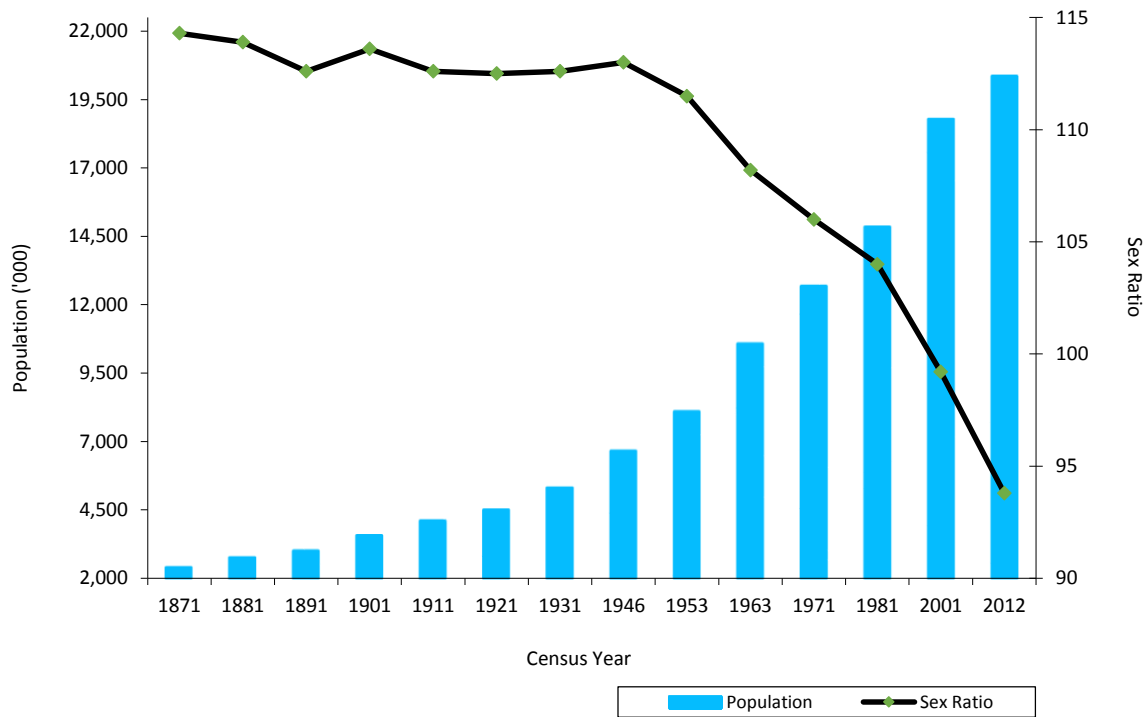

**Table 1.4: Estimated Mid-Year Population in Sri Lanka by Sex, 2006 – 2018**

Year	Male ('000)	Female ('000)	Total ('000)
2006	9,889	9,969	19,858
2007	9,956	10,083	20,039
2008	10,060	10,186	20,246
2009	10,174	10,302	20,476
2010	10,273	10,402	20,675
2011	10,381	10,511	20,892
2012	9,888	10,537	20,425
2013*	9,966	10,619	20,585
2014*	10,056	10,715	20,771
2015*	10,151	10,815	20,966
2016*	10,265	10,938	21,203
2017*	10,382	11,062	21,444
2018*	10,492	11,178	21,670

Source: Registrar General's Department \* Provisional

Note: The estimated mid-year Population until 2011 were based on the Census of Population and Housing 2001. The estimation of mid-year Population from 2012 onwards were based on the Census of Population and Housing of 2012.

Table 1.4 indicates the estimated mid year population by sex in Sri Lanka during the period of 2006–2018. Population data for intercensal period were estimated by considering the latest previous Census information.

**Figure 1.3 : Estimated Mid Year Population by Sex, 2006 - 2018**

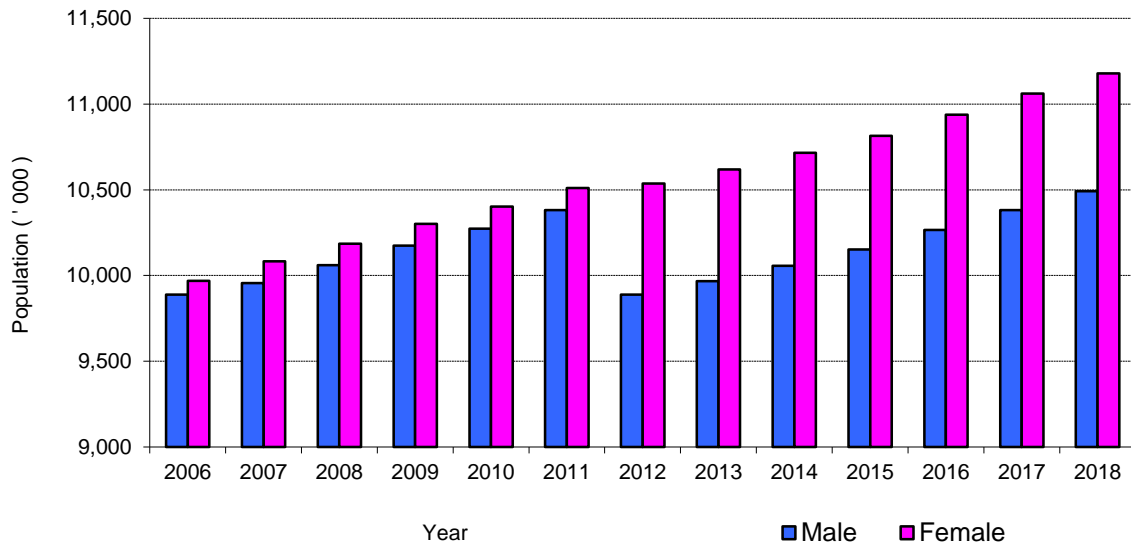

The above chart shows the estimated mid-year population by sex. The population has gradually increased in the period from 2006 to 2011 with same gender gap according to Census of Population in the year 2001 for the estimations. However, the gender pattern has changed from 2012 onwards according to the Census of Population and Housing in 2012.



**Table 1.5: Estimated Mid Year Population by District & Sex, 2014 – 2018**

District	2014 <sup>(a)</sup>			2015 <sup>(a)*</sup>			2016 <sup>(a)*</sup>			2017 <sup>(a)*</sup>			2018 <sup>(a)*</sup>		
	Total	Male	Female	Total	Male	Female	Total	Male	Female	Total	Male	Female	Total	Male	Female
<b>Sri Lanka</b>	<b>20,771</b>	<b>10,056</b>	<b>10,715</b>	<b>20,966</b>	<b>10,151</b>	<b>10,815</b>	<b>21,203</b>	<b>10,265</b>	<b>10,938</b>	<b>21,444</b>	<b>10,382</b>	<b>11,062</b>	<b>21,670</b>	<b>10,492</b>	<b>11,178</b>
Colombo	2,357	1,156	1,201	2,375	1,165	1,210	2,395	1,175	1,220	2,419	1,187	1,232	2,439	1,197	1,242
Gampaha	2,338	1,133	1,205	2,354	1,141	1,213	2,372	1,149	1,223	2,391	1,159	1,232	2,409	1,167	1,242
Kalutara	1,241	601	640	1,250	605	645	1,261	610	651	1,271	615	656	1,281	620	661
Kandy	1,402	668	734	1,416	675	741	1,434	684	750	1,452	692	760	1,468	700	768
Matale	496	239	257	502	242	260	508	245	263	514	248	266	519	250	269
Nuwara-eliya	733	351	382	740	354	386	748	358	390	756	362	394	763	365	398
Galle	1,082	519	563	1,091	523	568	1,102	528	574	1,113	534	579	1,124	539	585
Matara	831	398	433	837	401	*436	845	405	440	851	408	443	858	411	447
Hambantota	619	304	315	628	309	319	637	313	324	647	318	329	655	322	333
Jaffna	593	278	315	597	280	317	602	283	319	608	285	323	613	288	325
Kilinochchi	118	58	60	120	59	61	122	60	62	124	61	63	126	62	64
Mannar	103	52	51	104	52	52	106	53	53	107	54	53	109	55	54
Vavuniya	177	87	90	179	88	91	182	90	92	184	91	93	187	92	95
Mullaitivu	94	47	47	94	47	47	95	47	48	96	48	48	96	48	48
Batticaloa	535	255	280	541	258	283	550	262	288	560	267	293	570	271	299
Ampara	667	323	344	677	328	349	691	334	357	705	341	364	719	348	371
Trincomalee	391	193	198	397	196	201	404	200	204	412	203	209	421	208	213
Kurunegala	1,645	790	855	1,658	796	862	1,676	805	871	1,694	813	881	1,711	822	889
Puttalam	780	377	403	790	382	408	801	388	413	814	394	420	825	399	426
Anuradhapura	883	431	452	893	436	457	905	442	463	918	448	470	930	454	476
Polonnaruwa	415	205	210	419	207	212	425	210	215	431	213	218	436	216	220
Badulla	835	401	434	844	406	438	854	410	444	864	415	449	873	420	453
Monaragala	466	232	234	472	235	237	479	238	241	485	241	244	491	244	247
Ratnapura	1,115	550	565	1,127	556	571	1,140	562	578	1,151	567	584	1,163	573	590
Kegalle	855	408	447	861	410	451	869	414	455	877	418	459	884	421	463

Source: Registrar General's Department

\* Provisional

Note: (a) The estimation of midyear population from 2014 onwards were based on the final results of the Census of Population and Housing - 2012, and district level Figures were based on the usual residence

Table 1.5 indicates the latest mid year estimated population by district & sex, for the period from 2014 to 2018. Colombo and Gampaha were the first & second largest populated districts in Sri Lanka. The lowest population can be seen in Mullaitivu District.

**Table 1.6: Estimated Mid Year Population by Sex and Age Groups, 2014 - 2018**

Age Group	2014 <sup>(a)</sup>			2015 <sup>(a)*</sup>			2016 <sup>(a)*</sup>			2017 <sup>(a)*</sup>			2018 <sup>(a)*</sup>		
	Total	Male	Female	Total	Male	Female	Total	Male	Female	Total	Male	Female	Total	Male	Female
0 - 4	1,779	897	882	1,797	906	891	1,818	917	901	1,839	927	912	1,859	938	921
5 - 9	1,783	900	883	1,801	909	892	1,821	919	902	1,843	930	913	1,863	940	923
10 - 14	1,673	846	827	1,690	854	836	1,709	864	845	1,729	874	855	1,748	884	864
15 - 19	1,677	836	841	1,694	845	849	1,713	854	859	1,733	864	869	1,752	873	879
20 - 24	1,564	757	807	1,578	764	814	1,596	773	823	1,614	782	832	1,632	790	842
25 - 29	1,584	759	825	1,599	766	833	1,617	774	843	1,636	783	853	1,653	791	862
30 - 34	1,673	813	860	1,688	820	868	1,707	830	877	1,727	839	888	1,745	848	897
35 - 39	1,438	700	738	1,451	706	745	1,467	714	753	1,484	723	761	1,499	730	769
40 - 44	1,387	675	712	1,399	681	718	1,415	689	726	1,431	697	734	1,446	704	742
45 - 49	1,312	631	681	1,324	637	687	1,339	644	695	1,354	651	703	1,368	658	710
50 - 54	1,244	593	651	1,256	599	657	1,270	605	665	1,284	612	672	1,297	618	679
55 - 59	1,086	511	575	1,096	516	580	1,108	521	587	1,120	527	593	1,132	533	599
60 - 64	936	434	502	945	438	507	955	443	512	966	448	518	975	452	523
65 - 69	646	289	357	652	292	360	659	295	364	666	298	368	672	301	371
70 - 74	421	186	235	424	187	237	429	189	240	433	191	242	438	193	245
75 & Over	568	229	339	572	231	341	580	234	346	585	236	349	591	239	352
<b>Total</b>	<b>20,771</b>	<b>10,056</b>	<b>10,715</b>	<b>20,966</b>	<b>10,151</b>	<b>10,815</b>	<b>21,203</b>	<b>10,265</b>	<b>10,938</b>	<b>21,444</b>	<b>10,382</b>	<b>11,062</b>	<b>21,670</b>	<b>10,492</b>	<b>11,178</b>

Source: Registrar General's Department

\*Provisional

Note: (a) The estimation of midyear population from 2014 onwards were based on the final results of the Census of Population and Housing – 2012.

Table 1.6 shows the indicates the late estimated mid year population by sex and age groups for the period from 2014 to 2018. A considerable improvement of the population can be seen in every age groups in the period of recent past.

**Table 1.7: Registered Births by Sex, Crude Birth Rates and Crude Death Rates (2006 – 2018)**

Year	Registered Births			Crude Birth Rate (Per 1,000 Population)	Crude Death Rate (Per 1,000 Population)
	Total	Male	Female		
2006	373,538	191,263	182,275	18.8	5.9
2007	386,573	198,018	188,555	19.3	5.9
2008	373,575	191,296	182,279	18.5	6.1
2009	368,304	188,279	180,025	18.0	6.2
2010	363,881	186,274	177,607	17.6	6.3
2011	362,044	185,452	176,592	17.3	5.9*
2012	359,959	183,975	175,984	17.6	6.0*
2013	365,762	187,671	178,091	17.8	6.2*
2014*	349,715	177,840	171,875	16.9	6.2
2015*	334,821	169,918	164,903	16.0	6.3
2016*	331,073	169,177	161,896	15.6	6.2
2017*	326,052	165,926	160,126	15.2	6.5
2018*	328,112	166,946	161,166	15.1	6.4

Source: Registrar General's Department

\* Provisional

Note: Number of births in a given year is the number of births registered in that particular year.

Table 1.7 gives Registered Births by sex, Crude Birth Rate and Crude Death Rate for the period from 2006 to 2018. Total registered births in 2006 were 373,538. (191,263 males and 182,275 females) and it was 328,112 (166,946 males and 161,166 females) in 2018. The highest number of births was registered in 2007, which was 386,573. The Crude birth rate has declined from 18.8 to 15.1 in this period and the crude death rate has increased from 5.9 to 6.4.

**Figure 1.4 : Crude Birth Rate and Crude Death Rate, 2006 - 2018**

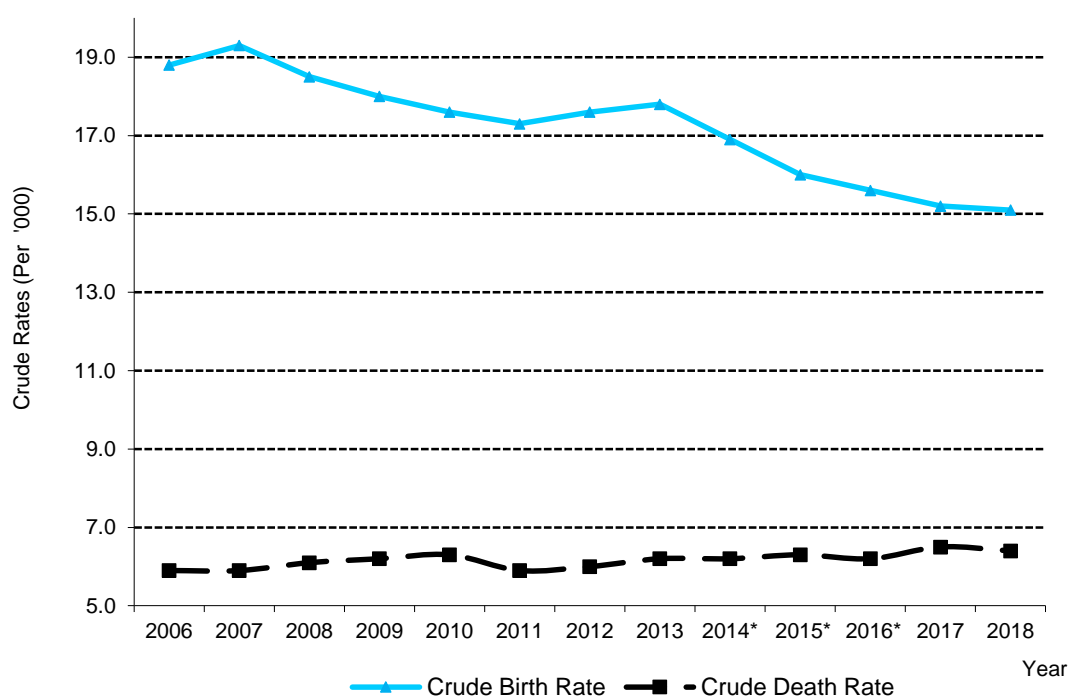

**Table 1.8: Age Composition and Dependency Ratio in Census of Population, 1971 –2012 (In '000)**

Item	1971		1981		2001		2012	
	Number	%	Number	%	Number	%	Number	%
All Ages	12,689	100.0	14,846	100.0	16,929	100.0	20,359	100.0
0 - 14	4,944	39.0	5,226	35.2	4,449	26.3	5,132	25.2
15 - 59	7,206	56.8	8,978	60.5	11,413	67.4	12,707	62.4
60 and over	538	4.2	641	4.3	1,067	6.3	2,520	12.4
Dependency Ratio	76.1		65.4		48.3		60.2	

Source: Department of Census and Statistics: Population Census Reports.

- Note: 1. Census of Population was not conducted in 1991.  
 2. Excluded Northern and Eastern Provinces in 2001 Census

The child population of age below 15 (0-14 age group) can be categorized as early dependance and they are the future of a country. But, unfortunately, this dependent population has rapidly declined from 39.0 percent to 25.2percent, which is 14 units decrease in the period of 1971 to 2012.

**Figure 1.5 : Dependency Ratio for the Population, 1971 - 2012**

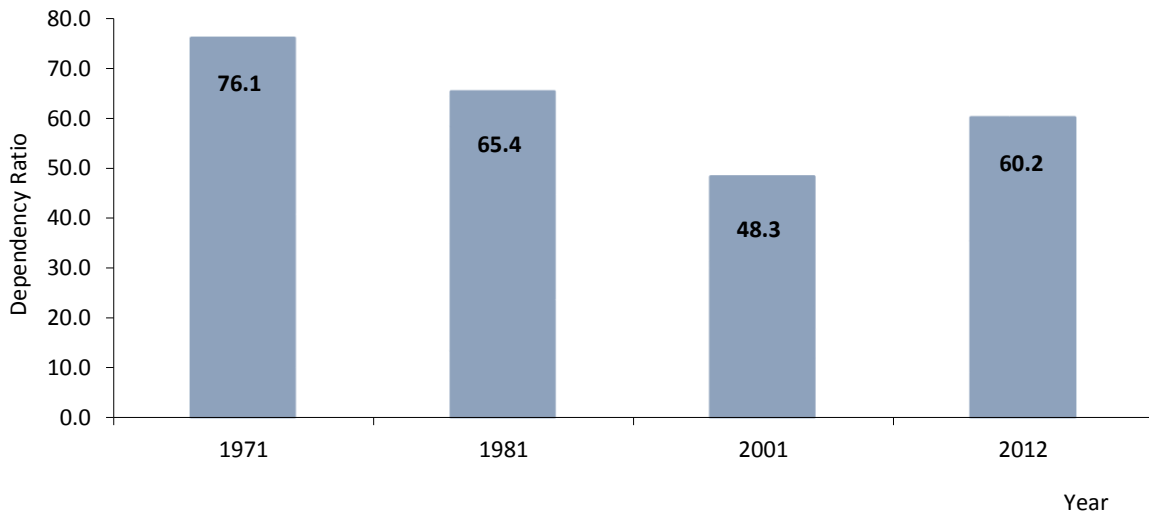

Total dependancy ratio indicates the number of dependents (age groups 0 - 14 years and elderly age group 60 years and above) per 100 persons in the working age group 15 - 59 years. The Dependency ratio was 76.1 percent in 1971 and it has gradually decreased until 2001 to 48.3 percent. However, it has gone up (60.2 percent) in 2012.

**Table 1.9: Population Literacy, 1971 – 2012**

Year	Population 10 Years and Over ( In '000 )			Literates ( In '000 )			Literates (%)		
	Total	Male	Female	Total	Male	Female	Total	Male	Female
1971 <sup>(1)</sup>	9,354	4,839	4,515	7,344	4,143	3,201	78.5	85.6	70.9
1981 <sup>(1)</sup>	11,309	5,768	5,541	9,865	5,257	4,608	87.2	91.1	83.2
1990/91 <sup>*(2)</sup>	11,674	5,776	5,898	10,110	5,210	4,900	86.6	90.2	83.1
1994 <sup>*(3)</sup>	12,227	5,994	6,233	11,021	5,544	5,477	90.1	92.5	87.9
2001 <sup>(1)</sup>	14,006	6,937	7,069	12,750	6,410	6,340	91.0	92.4	89.7
2011 <sup>(1)(2)</sup>	17,909	8,473	9,436	16,518	7,922	8,596	92.2	93.5	91.1
2012	16,867	8,095	8,772	16,142	7,841	8,301	95.7	96.9	94.6

Source: Department of Census and Statistics

\* Excluding Northern and Eastern Provinces

1. Census of Population 1971, 1981, 2001 and 2012

2. Household Income and Expenditure Survey 1990 / 1991, 2011

3. Demographic Survey – 1994

A person who can both read and write with understanding a short statement is considered as a "Literate person". Table 1.9 provides the literacy rates derived from previous censuses and other surveys for the period of 1971 to 2012 by sex. The literacy rate of the population aged 10 years and over has increased up to 95.7 percent during the last four decades. Literacy rate of males is higher than that of females during the period. However, a rapid improvement of the rate among females, can be observed.

**Figure 1.6: Literacy Rates for 1981 & 2012**

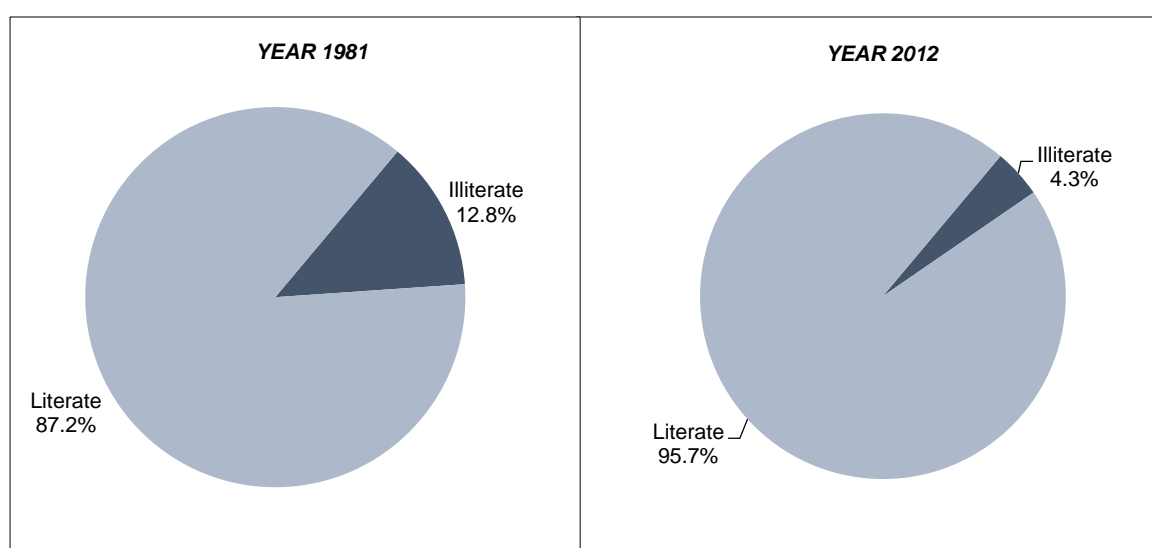

This figure illustrates the gap between Literacy and Illiteracy among population of aged 10 years and over for the year 1981 and 2012. It is clearly observed that the literate population has increased in the previous period of thirty years due to free education.

**Figure 1.7 : Literacy Rates by Sex, 1971 - 2012**

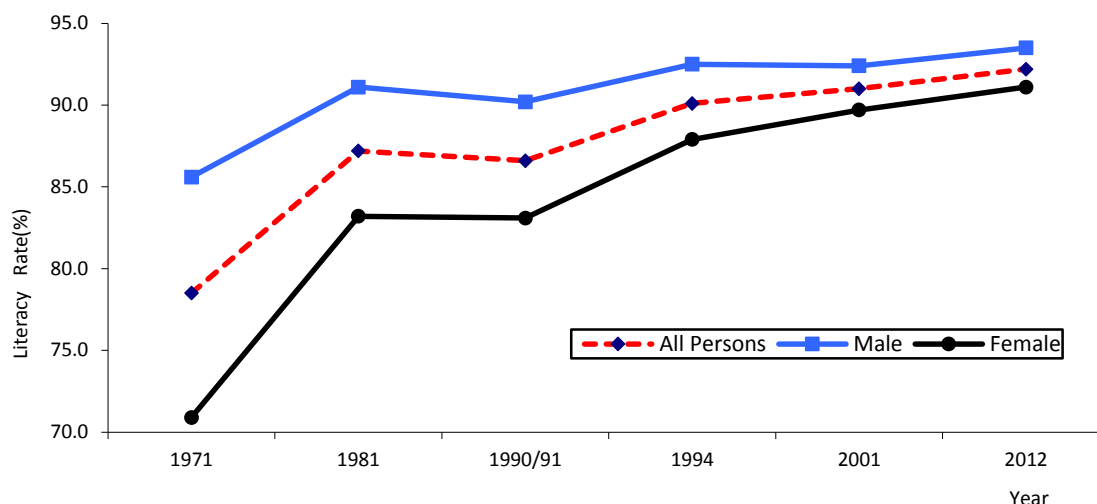

**Table 1.10: Literacy Rates by Sex and District (Population of Age 10 Years and Over), 1981 – 2012**

District	1981			2001			2012		
	Total	Male	Female	Total	Male	Female	Total	Male	Female
Colombo	94.1	95.8	92.3	94.7	95.3	94.0	98.0	98.5	97.6
Gampaha	94.6	96.3	92.9	95.4	95.7	95.1	98.5	98.8	98.2
Kalutara	90.3	93.2	87.5	93.2	93.7	92.6	97.2	97.8	96.6
Kandy	85.9	90.9	81.0	90.5	92.4	88.7	95.4	96.8	94.2
Matale	83.7	89.2	78.0	88.3	90.2	86.4	94.2	95.7	92.8
Nuwara-Eliya	78.7	87.6	69.6	82.6	87.6	77.7	90.9	94.9	87.2
Galle	89.8	92.7	87.1	92.3	93.2	91.5	96.2	96.9	95.6
Matara	85.8	90.2	81.7	90.3	91.9	88.9	94.8	95.9	93.8
Hambantota	81.8	87.5	75.8	88.9	90.9	87.0	94.1	95.6	92.8
Jaffna	93.4	94.5	92.3	-	-	-	98.2	98.4	98.0
Mannar	86.8	89.7	83.4	-	-	-	97.6	98.1	97.1
Vavuniya	85.4	89.2	80.9	-	-	-	97.1	98.0	96.2
Mullativu	89.0	91.3	86.0	-	-	-	97.3	98.0	96.6
Kilinochchi	-	-	-	-	-	-	97.7	98.3	97.1
Batticaloa	68.3	74.4	61.9	-	-	-	89.5	91.5	87.8
Ampara	75.0	82.3	66.7	85.9	88.9	82.9	92.8	95.2	90.6
Trincomalee	79.5	84.9	73.1	-	-	-	93.5	95.5	91.7
Kurunegala	88.2	92.0	84.2	92.7	93.3	91.5	96.5	97.4	95.7
Puttalam	90.0	92.4	87.6	90.7	91.2	90.3	95.8	96.3	95.3
Anuradhapura	86.5	90.9	81.3	90.5	92.1	88.8	95.7	97.0	94.6
Polonnaruwa	87.0	89.9	82.8	90.0	91.2	88.7	94.8	96.0	93.7
Badulla	78.1	86.1	69.9	85.2	88.9	81.7	91.8	94.7	89.1
Monaragala	78.0	83.6	70.9	86.0	88.1	83.8	92.8	94.7	91.0
Ratnapura	82.4	87.9	76.4	88.4	90.4	86.3	93.9	95.5	92.4
Kegalle	87.5	92.0	83.2	91.4	93.0	89.8	96.0	97.3	94.9
<b>Sri Lanka</b>	<b>87.2</b>	<b>91.1</b>	<b>83.2</b>	<b>91.0</b>	<b>92.4</b>	<b>89.7</b>	<b>95.7</b>	<b>96.9</b>	<b>94.6</b>

Source: Department of Census and Statistics-/ Census of Population and Housing - 1981, 2001 and 2012

The above table shows the literacy rate by sex and districts for the Census Years from 1981 to 2012. The total literacy rate has increased from 87.2 percent to 95.7 percent in the period. Although, the rate has increased for both sexes, literacy rate of females has increased very rapidly than males. The highest literacy rate (98.5 percent) was reported from Gampaha district and the second and third places were taken by Jaffna and Colombo districts respectively.

**Table 1.11: Literacy Rates by Age Groups and Sex (Population of Age 10 Years and Over)1990/91 - 2012**

Age Group	1990/91 <sup>(1)</sup>			1994 <sup>(2)</sup>			2001 <sup>(3)</sup>			2012 <sup>(3)</sup>		
	Total	Male	Female	Total	Male	Female	Total	Male	Female	Total	Male	Female
All Ages	86.6	90.2	83.1	90.1	92.5	87.9	91.0	92.4	89.7	95.7	96.9	94.6
10 - 14	92.8	92.4	93.2	95.3	94.8	95.7	93.6	93.1	94.0	99.4	99.3	99.4
15 - 19	93.9	93.9	93.9	94.8	94.4	95.1	96.1	95.6	96.7	99.3	99.2	99.3
20 - 24	91.5	91.3	91.6	93.5	93.3	93.7	95.0	94.5	95.6	99.0	98.9	99.1
25 - 29	89.7	90.8	88.8	91.8	92.1	91.5	93.8	93.3	94.3	98.7	98.6	98.8
30 - 34	90.6	91.6	89.6	91.2	91.8	90.6	92.1	92.0	92.2	98.0	98.0	98.0
35 - 39	88.1	91.1	85.4	91.5	92.7	90.4	90.5	90.6	90.3	97.0	97.1	96.8
40 - 44	88.1	92.0	84.4	91.2	93.5	88.9	90.9	91.6	90.1	95.4	95.9	95.0
45 - 49	83.9	90.5	77.4	89.2	93.1	85.5	90.7	92.3	89.1	93.6	94.5	92.7
50 - 54	79.1	89.7	69.1	86.3	92.4	80.6	87.3	91.7	83.2	93.5	94.8	92.3
55 - 59	73.8	85.2	62.4	82.4	90.9	74.5				93.2	95.1	91.5
60 - 64	70.8	84.0	57.8	78.3	85.5	68.6				91.9	95.0	89.3
65 & Over	62.3	77.3	47.0	73.6	85.4	62.1	76.9	86.2	68.8	86.2	92.6	81.3

Source: Department of Census and Statistics

1. Household Income and Expenditure Survey 1990 / 91
2. Demographic Survey - 1994
3. Census of Population and Housing - 2001, 2012

Note: Information of the Northern and Eastern provinces have included only to the year 2012. The literacy Rate was over 98 percent for the persons below age 35 and significant gender difference could not be seen among them.

**Table 1.12: Education Statistics – No. of Schools, Teachers and Pupils (2013-2018)**

Item	2013	2014	2015	2016	2017	2018*
<b>1. Total number of Schools</b>	<b>10,849</b>	<b>10,971</b>	<b>10,996</b>	<b>11,021</b>	<b>11,053</b>	<b>11,042</b>
<b>1.1 Government Schools (a)</b>	10,012	10,121	10,144	10,162	10,194	10,175
<b>1.2 Private Schools (b)</b>	103	103	103	105	106	106
<b>1.3 Pirivenas (d)</b>	734	747	749	754	753	761
<b>2. Total number of pupils</b>	<b>4,233,555</b>	<b>4,272,695</b>	<b>4,324,484</b>	<b>4,345,740</b>	<b>4,367,493</b>	<b>4,416,054</b>
<b>2.1 Government Schools (a)</b>	4,037,095	4,078,401	4,129,534	4,143,330	4,165,964	4,214,772
<b>2.2 Private Schools (b)</b>	130,344	131,397	130,344	136,407	138,657	140,842
<b>2.3 Pirivenas (d)</b>	66,116	62,897	64,606	66,003	62,872	60,440
<b>3. Total number of teachers</b>	<b>239,848</b>	<b>242,596</b>	<b>246,976</b>	<b>245,930</b>	<b>255,044</b>	<b>261,350</b>
<b>3.1 Government Schools (c)</b>	227,469	229,664	233,883	232,555	241,591	247,334
<b>3.2 Private Schools (b)</b>	6,317	6,471	6,317	6,872	7,039	7,227
<b>3.3 Pirivenas (d)</b>	6,062	6,461	6,776	6,503	6,414	6,789
<b>4. New admissions to Government Schools</b>	<b>342,451</b>	<b>339,569</b>	<b>323,337</b>	<b>317,895</b>	<b>322,137</b>	<b>328,632</b>
<b>5. Number of repeaters in Government Schools (Grade 1 - 10)</b>	<b>31,125</b>	<b>33,305</b>	<b>33,926</b>	<b>28,998</b>	<b>29,267</b>	<b>n.a.</b>
<b>6. Pupil teacher ratio in</b>						
<b>Government Schools (a)</b>	18	18	18	18	17	17.0
<b>Private Schools (b)</b>	21	20	21	20	20	20.4
<b>Pirivenas (d)</b>	11	10	10	10	10	8.9

Source: Statistics Branch, Ministry of Education

n.a.-Not Available

\*Provisional

(a) Functioning schools only.

(b) Government approved private schools and special assisted schools only.

(c) Includes

(1) Teachers drawing salary from school and released full time also included.

(2) Teachers paid by other than government and principals also included.

(d) Government approved pirivenas only.

The main source of education Statistics is the Annual School Census carried out by the Statistics Division of the Ministry of Education. This Census has been conducted for more than two decades continuously. Private Schools and Pirivenas as well as government schools are covered by this Census. Further, Teachers' Training Colleges and Colleges of Education are also included here. The School Census collects information belongs to the students, teachers and other prevailing physical resources in schools as well as other facilities in the educational institutions in Sri Lanka. The table gives the total number of Schools, number of pupils and number of teachers in Sri Lanka for the period of 2013 to 2018.



**Table 1.13: Technical Colleges by Type, Number of Colleges, Students, Staff and Expenditure, 2007-2018**

Item	2007	2008/09	09	2011	2012	2013	2014	2015	2016	2017	2018
<b>Total No. of Technical Colleges</b>	<b>38</b>	<b>38</b>	<b>38</b>	<b>38</b>	<b>38</b>	<b>38</b>	<b>39</b>	<b>39</b>	<b>39</b>	<b>39</b>	<b>39</b>
Colleges of Technology	9	9	9	9	9	9	9	9	9	9	9
Technical colleges	29	29	29	29	29	29	30	30	30	30	30
<b>Number of Staff</b>	<b>2,173</b>	<b>2,148</b>	<b>2,465</b>	<b>2,360</b>	<b>2,352</b>	<b>2,260</b>	<b>2,299</b>	<b>2,539</b>	<b>2,439</b>	<b>2,438</b>	<b>2,326</b>
Teaching staff (b)	492	492	420	409	520	493	494	602	583	717	639
Others	1,681	1,656	2,045	1,951	1,832	1,767	1,805	1,937	1,856	1,721	1,687
<b>New Admissions</b>	<b>13,958</b>	<b>22,804</b>	<b>15,822</b>	<b>17,210</b>	<b>19,705</b>	<b>22,736</b>	<b>22,863</b>	<b>19,864</b>	<b>26,591</b>	<b>33,650</b>	<b>32,151</b>
<b>New Admissions by Level of Courses</b>											
Higher Dip. / National Diploma (c) (NVQ 5&6)*	-	-	644	883	808	965	1,936	1,804	2,111	2,834	752
National Diploma*	64	494	164	184	231	251	295	278	262	373	2,765
National Certificates	9,837	13,967	9,629	8,925	9,641	10,133	8,972	8,203	8,424	8,880	6,376
National Craft (Trade)	3,060	5,740	3,088	3,183	3,162	3,200	3,303	2,710	2,437	2,481	2,273
Short Courses + Others	997	2,603	2,297	4,035	5,863	8,187	8,357	6,869	13,357	19,082	19,985
<b>Total Enrolments</b>	<b>22,894</b>	<b>31,201</b>	<b>23,870</b>	<b>23,002</b>	<b>25,308</b>	<b>28,747</b>	<b>29,428</b>	<b>25,378</b>	<b>32,990</b>	<b>39,910</b>	<b>39,084</b>
<b>Enrolments by Level of Courses</b>											
Higher Dip. / National Diploma (c) (NVQ 5&6)*	-	-	725	883	1,192	1,200	2,509	2,377	3,773	4,832	1,044
National Diploma	212	544	296	335	369	448	482	484	460	547	5,140
National Certificates	17,265	21,522	16,484	13,929	13,856	14,849	13,803	12,169	11,782	11,898	9,472
National Craft (Trade)	4,420	6,532	4,057	3,820	4,028	4,063	4,277	3,479	3,618	3,551	3,443
Short Courses + Others	997	2,603	2,308	4,035	5,863	8,187	8,357	6,869	13,357	19,082	19,985
<b>Total Expenditure on Technical Education (Rs. Million)</b>	<b>1227.4</b>	<b>1,365.1</b>	<b>1,007.4</b>	<b>1,091.7</b>	<b>1,288.6</b>	<b>1,275.4</b>	<b>1,500.9</b>	<b>1,919.2</b>	<b>2,132.3</b>	<b>2,075.7</b>	<b>2,077.2</b>
Recurrent Expenditure (Rs. Million)	770.4	891.6	927.1	999.2	1,092.9	1,170.2	1,313.7	1,597.8	,941.6	1,799.8	1,850.5
Capital Expenditure (Rs. Million)	507.0	473.5	80.3	92.5	195.7	105.2	187.2	321.4	190.7	275.8	226.7

Source: Department of Technical Education and Training

Note: All Grades II colleges were upgraded to Grade1 status since 1995.

(b) Excluding visiting staff.

©All HND and ND Courses (except Diploma in Jewellery Design) were taken over by SLIATE in 1996.

\*With the NVQ frame work, all NVQ level 5 and 6+ courses are considered as National Diploma courses. Therefore, for the purposes of preparing this report, NVQ level 6 courses are considered as "Higher Dip/Diploma © (NVQ 5 & 6) and NVQ level 5 courses are considered as "National Diploma".

Technical Colleges offer various vocational training programmes for youth in Sri Lanka especially for the school leavers after G.C.E. O/L & A/L examinations. According to the above table a total number of 39,084 students were enrolled for various courses conducted by 39 technical Colleges during 2018. These programs of qualifications such as Higher Diploma, National Diploma, National Certificates, National Craft (Trade) and other short courses for technical skills. It can be assured that the skilled workers are joining the labour force annually through these institutions.

**Table 1.14: Under Graduate Enrolment by University and Higher Educational Institute and Major Courses Of Study, 2009 – 2018**

University / Course of study	2009	2010	2011	2012	2013	2014	2015	2016	2017	2018
<b>University of Colombo (1)</b>	<b>9,100</b>	<b>8,500</b>	<b>8,612</b>	<b>8,394</b>	<b>8,821</b>	<b>8,941</b>	<b>8,936</b>	<b>8,934</b>	<b>8,658</b>	<b>9147</b>
Arts	3,539	3,087	3,031	2,931	3,233	3,242	3,311	3,274	3,194	3,136
Commerce & Management Studies	1,618	1,650	1,668	1,681	1,793	1,791	1,783	1,783	1,689	1,798
Science	1,723	1,692	1,194	985	1,640	1,713	1,639	1,679	1,640	1,612
Medicine	1,225	999	1,633	1,686	964	1,035	1,015	1,009	1,008	1,204
Law	862	898	929	954	1,068	1,049	1,057	1,065	1,009	1,002
Allied Health Sciences	133	174	157	157	123	111	131	124	118	220
Technology										175
<b>University of Peradeniya</b>	<b>9,600</b>	<b>9,689</b>	<b>10,548</b>	<b>9,926</b>	<b>10,228</b>	<b>10,324</b>	<b>10,580</b>	<b>10,739</b>	<b>10,561</b>	<b>10,854</b>
Arts	2,738	2,723	2,685	2,685	2,833	2,900	3,065	3,354	3,249	3,190
Commerce & Management Studies	328	475	612	612	544	530	508	519	583	595
Science	1,484	1,372	1,477	1,520	1,463	1,401	1,409	1,448	1,417	1,496
Veterinary Science	348	312	350	337	295	310	309	321	308	296
Engineering	1,533	1,585	1,998	1,655	1,718	1,713	1,714	1,715	1,652	1,661
Agriculture	792	801	925	654	847	880	842	843	898	938
Medicine	1,211	1,018	1,061	1,022	1,064	1,066	1,070	1,075	1,090	1,296
Dental Science	367	396	399	398	416	426	419	341	316	316
Food Science	80	-	-	-	-	-	-	-	-	-
Allied Health Sciences	453	706	686	686	690	649	763	644	621	655
Information Technology (IT)	215	201	206	204	204	243	256	254	220	204
Law	51	100	149	149	149	206	225	225	207	207

Source: University Grants Commission.

(Contd.)

(1) Please see the last page of this table.

**Table 1.14 (Contd.): Under Graduate Enrolment by University and Higher Educational Institute and Major Courses of Study, 2009 - 2018**

<b>University / Course of study</b>	<b>2009</b>	<b>2010</b>	<b>2011</b>	<b>2012</b>	<b>2013</b>	<b>2014</b>	<b>2015</b>	<b>2016</b>	<b>2017</b>	<b>2018</b>
<b>University of Sri Jayewardenepura</b>	<b>9,905</b>	<b>10,060</b>	<b>9,577</b>	<b>9,563</b>	<b>10,463</b>	<b>10,996</b>	<b>11,370</b>	<b>11,614</b>	<b>11,841</b>	<b>12,052</b>
Arts	2,727	2,727	2,442	2,441	2,772	2,956	3,152	3,323	3,296	3,341
Management & Commerce	4,640	4,943	4,487	4,484	4,796	4,709	4,805	4,805	4,673	4,581
Science	1,242	1,288	1,575	1,583	1,758	1,974	2,091	2,171	2,093	2,000
Medicine	934	774	759	765	813	802	786	793	795	771
Food science	118	-	-	-	-	-	-	-	-	-
Allied Health Sciences	244	328	314	290	324	300	281	278	279	286
Information Technology (IT)	-	-	-	-	-	255	255	244	263	190
Engineering	-	-	-	-	-	-	-	-	121	241
Technology	-	-	-	-	-	-	-	-	321	642
<b>University of Kelaniya</b>	<b>8,111</b>	<b>8,538</b>	<b>8,182</b>	<b>8,101</b>	<b>8,665</b>	<b>8,885</b>	<b>9,293</b>	<b>9,526</b>	<b>10,054</b>	<b>11,334</b>
Arts	3,823	4,058	3,774	3,737	4,095	4,213	4,489	4,701	4,917	5,449
Commerce & Management Studies	1,900	1,993	1,944	2,008	2,020	2,052	2,092	2,100	2,149	2,330
Science	1,277	1,302	1,277	1,323	1,259	1,321	1,307	1,376	1,387	1,504
Medicine	873	881	861	701	900	888	927	871	870	1,068
Information Technology (IT)	154	168	145	161	176	177	231	281	373	488
Allied Health Sciences	84	136	181	171	215	234	247	197	198	174
Technology	-	-	-	-	-	-	-	-	160	321
<b>University of Ruhuna</b>	<b>6,757</b>	<b>6,334</b>	<b>6,607</b>	<b>6,185</b>	<b>6,653</b>	<b>6,660</b>	<b>7,398</b>	<b>6,669</b>	<b>7,030</b>	<b>7,334</b>
Arts	1,868	1,445	1,532	1,511	1,741	1,761	1,801	1,684	1,651	1,632
Science	1,150	1,070	1,079	1,029	768	768	756	777	871	898
Agriculture	605	564	565	520	667	664	843	835	792	787
Commerce & Management Studies	1,538	1,522	1,574	1,262	1,272	1,255	1,587	1,195	1,262	1,200
Medicine	686	712	701	715	731	769	791	791	830	1,014
Engineering	794	793	789	790	843	874	912	900	902	895
Allied Health Sciences	116	186	297	290	355	294	382	225	269	308
Fisheries & Marine Science	-	-	-	-	175	158	208	148	188	212
Information Technology (IT )	-	42	70	68	101	117	118	114	130	127
Technology	-	-	-	-	-	-	-	-	135	261

Source: University Grants Commission.

(1) Please see the last page of this table

(Contd.)

**Table 1.14 (Contd.): Under Graduate Enrolment by University and Higher Educational Institute and Major Courses of Study, 2009 - 2018**

University / Course of study	2009	2010	2011	2012	2013	2014	2015	2016	2017	2018
<b>University of Moratuwa</b>	<b>4,746</b>	<b>4,763</b>	<b>5,803</b>	<b>4,728</b>	<b>5,537</b>	<b>5,885</b>	<b>6,218</b>	<b>6,411</b>	<b>6,319</b>	<b>6,464</b>
Engineering	3,078	3,110	3,958	3,169	3,441	3,560	3,647	3,727	3,659	3,693
Architecture & Quantity Surveying	1,205	1,204	1,340	1,045	1,376	1,438	1,522	1,568	1,525	1,522
Information Technology (IT)	463	449	505	514	720	887	1,049	1,116	1,129	1,150
Commerce & Management Studies										99
<b>Eastern University (1)</b>	<b>2,802</b>	<b>2,856</b>	<b>3,416</b>	<b>3,208</b>	<b>3,745</b>	<b>3,752</b>	<b>4,142</b>	<b>3,574</b>	<b>4,596</b>	<b>5,372</b>
Agriculture	131	127	175	174	255	263	331	271	299	275
Science	270	214	367	368	589	697	805	529	480	567
Commerce & Management Studies	720	771	911	869	1,017	988	1,097	981	987	982
Arts	1,447	1,466	1,621	1,441	1,454	1,323	1,378	1,221	2,086	2,599
Medicine	184	215	238	238	278	300	304	316	343	409
Siddha Medicine	40	53	64	70	76	98	124	154	164	181
Allied Health Sciences	10	10	40	48	76	83	96	81	91	109
Information Technology (IT)	-	-	-	-	-	-	7	21	60	106
Technology	-	-	-	-	-	-	-	-	86	144
<b>South Eastern University</b>	<b>1,746</b>	<b>2,237</b>	<b>2,523</b>	<b>1,977</b>	<b>2,622</b>	<b>3,112</b>	<b>3,707</b>	<b>3,852</b>	<b>4,270</b>	<b>4,822</b>
Arts	1,158	1,257	1,277	955	1,316	1,527	1,793	1,903	1,994	2,200
Commerce & Management Studies	344	508	621	526	640	751	778	755	826	884
Science	133	273	354	292	321	369	549	528	598	638
Engineering	-	-	-	-	93	194	286	377	382	470
Information Technology (IT)	111	199	271	204	252	271	301	289	312	322
Technology	-	-	-	-	-	-	-	-	158	308
<b>Rajarata University</b>	<b>3,825</b>	<b>4,309</b>	<b>4,385</b>	<b>4,143</b>	<b>4,405</b>	<b>4,524</b>	<b>4,692</b>	<b>4,509</b>	<b>4,675</b>	<b>5,633</b>
Arts	929	995	1,067	1,065	1,151	1,281	1,326	1,206	1,132	1,512
Commerce & Management Studies	1,159	1,232	1,049	1,211	1,318	1,339	1,445	1,433	1,437	1,516
Agriculture	416	423	345	323	344	317	316	385	431	483
Science	455	537	601	455	433	445	446	348	301	488
Medicine	713	896	1,076	905	916	907	912	911	913	905
Information Technology (IT)	153	226	247	184	243	235	247	226	223	221
Technology	-	-	-	-	-	-	-	-	238	508

Source: University Grants Commission.

(1) Please see the last page of this table

(Contd.)

**Table 1.14 (Contd.): Under Graduate Enrolment by University and Higher Educational Institute and Major Courses of Study, 2009- 2018**

University / Course of study	2009	2010	2011	2012	2013	2014	2015	2016	2017	2018
<b>University of Jaffna (1)</b>	<b>4,661</b>	<b>4,850</b>	<b>5,257</b>	<b>5,218</b>	<b>5,950</b>	<b>6,881</b>	<b>6,681</b>	<b>7,393</b>	<b>8,331</b>	<b>9,266</b>
Arts	2,364	2,350	2,334	2,334	2,399	2,504	2,420	2,548	2,711	3,255
Science	-	436	616	626	747	1,003	908	1,056	1,214	1,126
Medicine	468	484	434	434	498	551	609	651	682	673
Siddha Medicine	534	146	175	175	221	221	172	185	196	232
Commerce & Management Studies	829	874	1,038	1,026	1,319	1,649	1,563	1,800	1,913	1,980
Agriculture	174	180	202	183	198	255	237	268	336	308
Information Technology (IT)	159	197	226	209	220	245	257	301	312	315
Allied Health Sciences	55	71	97	95	153	185	201	239	254	359
Law	78	112	135	136	195	222	220	203	207	199
Engineering	-	-	-	-	-	46	94	142	223	238
Technology	-	-	-	-	-	-	-	-	289	581
<b>Sabaragamuwa University</b>	<b>2,361</b>	<b>2,907</b>	<b>3,276</b>	<b>3,167</b>	<b>3,359</b>	<b>3,508</b>	<b>3,585</b>	<b>3,789</b>	<b>4,193</b>	<b>4,154</b>
Arts	640	765	831	808	844	830	834	958	1,114	1,091
Science	583	742	757	718	748	817	877	958	1,037	1,005
Commerce & Management Studies	728	877	1,094	1,071	1,192	1,283	1,307	1,304	1,386	1,362
Agriculture	285	332	323	308	333	312	310	312	342	401
Information Technology (IT)	125	191	271	262	242	266	257	257	315	295
<b>Wayamba University</b>	<b>1,731</b>	<b>2,033</b>	<b>2,308</b>	<b>2,113</b>	<b>2,572</b>	<b>2,856</b>	<b>3,041</b>	<b>3,217</b>	<b>3,527</b>	<b>3,897</b>
Agriculture	361	363	393	382	439	454	522	544	579	611
Livestock Fisheries & Nutrition	-	-	-	-	393	420	411	409	416	445
Science	564	690	702	689	428	461	501	525	517	547
Commerce & Management Studies	806	980	1,213	1,042	1,312	1,521	1,607	1,739	1,770	1834
Technology	-	-	-	-	-	-	-	-	245	460

Source: University Grants Commission.

(1) Please see the last page of this table

(Contd.)

**Table 1.14 (Contd.): Under Graduate Enrolment by University and Higher Educational Institute and Major Courses of Study, 2009 - 2018**

University / Course of study	2009	2010	2011	2012	2013	2014	2015	2016	2017	2018
<b>Uva Wellassa University</b>	<b>1,257</b>	<b>1,561</b>	<b>1,868</b>	<b>1,421</b>	<b>1,891</b>	<b>1,877</b>	<b>1,954</b>	<b>2,035</b>	<b>2,254</b>	<b>2,506</b>
Commerce & Management Studies	235	297	349	294	402	398	418	446	476	500
Science	259	298	355	244	326	344	351	366	358	363
Animal Sc. & Export Agriculture	496	644	790	619	794	772	775	795	813	838
Information Technology (IT)	267	322	374	264	369	363	410	428	441	468
Technology									166	337
<b>Visual &amp; Performing Arts</b>	<b>2,284</b>	<b>1,840</b>	<b>2,078</b>	<b>2,078</b>	<b>2,215</b>	<b>2,021</b>	<b>2,181</b>	<b>2,189</b>	<b>2,217</b>	<b>2,257</b>
Arts (Visual Arts, Dance, Drama & Music)	2,284	1,840	2,078	2,078	2,215	2,021	2,181	2,189	2,217	2,257
<b>Institute of Indigenous Medicine</b>	<b>611</b>	<b>619</b>	<b>628</b>	<b>628</b>	<b>699</b>	<b>785</b>	<b>827</b>	<b>878</b>	<b>916</b>	<b>1,119</b>
Indigenous Medicine	611	619	628	628	699	785	827	878	916	1,119
<b>Gampaha Wickramarachchi Ayurveda Institute</b>	<b>283</b>	<b>334</b>	<b>393</b>	<b>360</b>	<b>407</b>	<b>411</b>	<b>409</b>	<b>389</b>	<b>392</b>	<b>397</b>
Indigenous Medicine	283	334	393	360	407	411	409	389	392	397
<b>Institute of Human Resource Advancement</b>	<b>521</b>	<b>531</b>	<b>537</b>	<b>552</b>	<b>537</b>	<b>488</b>	<b>473</b>	<b>511</b>	<b>489</b>	<b>661</b>
Arts (Labour Education)	521	531	537	552	537	488	473	511	489	661
<b>University of Colombo School of Computing Information Technology</b>	<b>759</b>	<b>737</b>	<b>736</b>	<b>737</b>	<b>771</b>	<b>758</b>	<b>765</b>	<b>767</b>	<b>810</b>	<b>857</b>
Information Technology	759	737	736	737	771	758	765	767	810	857
<b>Swamy Vipulananda Institute of Aesthetic Studies</b>	<b>529</b>	<b>700</b>	<b>923</b>	<b>796</b>	<b>840</b>	<b>875</b>	<b>833</b>	<b>745</b>	<b>771</b>	<b>793</b>
Arts (Visual Arts, Dance, Drama & Music)	529	700	923	796	840	875	833	745	771	793
<b>Open University Education</b>	<b>10,904</b>	<b>12,818</b>	<b>14,915</b>	<b>15,418</b>	<b>16,739</b>	<b>20,916</b>	<b>22,097</b>	<b>22,546</b>	<b>24,346</b>	<b>24,453</b>
Education	27	16	24	72	163	173	242	224	293	328
<b>Engineering Technology</b>	<b>1,178</b>	<b>1,397</b>	<b>1,862</b>	<b>1,971</b>	<b>2,093</b>	<b>4,828</b>	<b>4,736</b>	<b>4,834</b>	<b>5,531</b>	<b>5,208</b>
Law	2,553	2,903	3,560	3,804	3,960	4,236	4,456	4,598	4,742	4,410
<b>Arts</b>	<b>690</b>	<b>851</b>	<b>1,052</b>	<b>1,250</b>	<b>1,491</b>	<b>2,082</b>	<b>2,294</b>	<b>2,514</b>	<b>2,836</b>	<b>2,830</b>
<b>Management</b>	<b>1,236</b>	<b>1,663</b>	<b>1,960</b>	<b>2,119</b>	<b>2,262</b>	<b>2,607</b>	<b>2,850</b>	<b>2,807</b>	<b>3,261</b>	<b>3,850</b>
<b>Science</b>	<b>4,337</b>	<b>4,781</b>	<b>4,923</b>	<b>4,408</b>	<b>4,459</b>	<b>4,065</b>	<b>3,966</b>	<b>4,000</b>	<b>3,994</b>	<b>3,841</b>
<b>Allied Health Sciences</b>	<b>883</b>	<b>1,207</b>	<b>1,534</b>	<b>1,794</b>	<b>2,311</b>	<b>2,925</b>	<b>3,553</b>	<b>3,569</b>	<b>3,689</b>	<b>3,986</b>
<b>GRAND TOTAL</b>	<b>82,493</b>	<b>86,216</b>	<b>92,572</b>	<b>88,713</b>	<b>97,119</b>	<b>104,455</b>	<b>109,182</b>	<b>110,287</b>	<b>116,323</b>	<b>123,372</b>

Source: University Grants Commission.

Note: (1) Colombo, Jaffna and Eastern Universities include Sri Palee, Vavuniya and Trincomalee Campuses respectively too.

**Table 1.15 : Undergraduate Admissions by University and Higher Educational Institutes G.C.E(A/L)  
2011 – 2018**

University	Number of Admissions							
	2011	2012 <sup>(1)</sup>	2013 <sup>(2)</sup>	2014	2015	2016	2017	2018
<b>Colombo<sup>(1)</sup></b>	2,202	2,769	2,276	2,299	2,270	2,231	2,637	2,731
<b>Peradeniya</b>	2,716	3,372	2,736	2,937	2,937	2,983	3,169	2,920
<b>Sri – Jayawardanapura</b>	2,657	3,380	2,937	3,190	3,190	3,547	3,776	3,737
<b>Kelaniya</b>	2,283	2,888	2,440	2,615	2,825	3,075	3,432	3,568
<b>Moratuwa</b>	1,379	1,829	1,662	1,630	1,575	1,602	1,723	1,724
<b>Jaffna<sup>(1)</sup></b>	1,581	2,626	2,179	2,283	2,283	3,009	3,013	3,135
<b>Ruhuna</b>	2,008	2,583	2,025	2,055	2,055	2,146	2,279	2,433
<b>Eastern<sup>(1)</sup></b>	1,040	1,711	1,154	1,264	1,301	2,208	1,840	2,042
<b>South Eastern</b>	816	1,580	1,346	1,306	1,456	1,819	1,678	1,671
<b>Rajarata</b>	1,316	1,773	1,429	1,484	1,446	1,662	2,109	2,123
<b>Sabaragamuwa</b>	1,040	1,188	1,126	1,165	1,190	1,273	1,337	1,579
<b>Wayamba</b>	722	1,084	869	885	1,012	1,268	1,347	1,413
<b>Uva Wellassa</b>	566	655	651	657	654	839	846	851
<b>Visual &amp; Performing Arts</b>	408	534	554	576	575	577	600	644
<b>Institute of Indigenous Medicine Gampaha Wickramarachchi Ayurveda Institute</b>	228	225	224	229	238	238	241	241
<b>University of Colombo School of Computing</b>	124	136	120	124	118	118	118	118
<b>University of Colombo School of Computing</b>	248	314	240	277	274	273	299	298
<b>Swami Vipulananda Institute of Aesthetic Studies</b>	227	261	230	224	224	215	224	223
<b>Total</b>	21,561 <sup>(3)</sup>	28,908	24,198	25,200	25,623	29,083	30,668	31,451

Source: University Grant Commission

Note:

(1) Colombo, Jaffna and Eastern Universities include Sri Palee, Vavuniya and Trincomalee Campuses respectively.

(2) This includes 1016 backlog students.

Table 1.15A: Number of Passed out Graduates by State University ,2013-2018

University	Graduate Output					
	2013	2014	2015	2016	2017	2018*
Colombo (1)	2,190	1,423	1,696	2,340	2,154	1,862
Peradeniya	2,384	2,242	2,310	2,650	2,528	1,798
Sri - Jayawardanapura	1,814	2,716	2,461	3,824 <sup>(3)</sup>	3,006	2,786
Kelaniya	2,063	1,979	2,116	146	2,431	2,049
Moratuwa	920	1,010	943	1,343	1,481	1,299
Jaffna (1)	984	1,166	1,189	1,459	1,713	647
Ruhuna	1,588	1,511	1,477	1,715	1,372	920
Eastern (1)	580	578	346	718	373	493
South Eastern	424	494	566	897	920	232
Rajarata	1,028	840	924	1,135	1,122	712
Sabaragamuwa	697	721	850	769	831	839
Wayamba	377	421	556	3	728	765
UvaWellassa	444	436	<sup>(2)</sup>	410	523	<sup>(2)</sup>
Visual & Performing Arts	386	376	695	529	481	501
Institute of Indigenous Medicine	71	80	100	62	31	142
GampahaWickramarachchi Ayurveda Institute	49	49	64	66	111	<sup>(2)</sup>
Institute of Human Resource Advancement	112	153	119	124	126	137
University of Colombo School of Computing	<sup>(3)</sup>	214	247	236	193	244
Swami Vipulananda Institute of Aesthetic Studies	134	121	112	187	122	155
Open University	942	1,040	<sup>(3)</sup>	1,032	1,673	1,947
Agro Technology and Rural Sciences				9 <sup>(5)</sup>	13	16
<b>Total</b>	<b>17,570</b>	<b>16,771</b>	<b>22,254</b>	<b>20,735</b>	<b>21,932</b>	<b>17,544</b>

Source: University Grant Commission

\* Provisional

- (1) Colombo, Jaffna and Eastern Universities include Sri Palee, Vavunia and Trincomalee Campuses respectively too.  
(2) Results of few final examinations have not yet been released.



**Table 1.16: International Migration - Arrivals & Departures by Nationality, 1994 - 2004**

Nationality	Arrivals										
	1994	1995	1996	1997	1998	1999	2000	2001	2002	2003	2004
<b>Sri Lankan Citizens</b>	422,367	459,441	494,258	482,487	476,615	509,761	514,448	478,359	517,356	572,321	647,175
<b>Other Indians</b>	47,267	49,517	47,117	52,640	51,501	48,230	36,923	36,775	84,264	123,007	183,757
<b>Indian Estate Residents</b>	4,491	4,225	4,168	3,593	3,734	4,016	3,975	3,953	3,410	2,122	-
<b>Pakistanis</b>	11,864	12,837	13,993	13,957	13,716	13,946	12,137	10,008	6,404	11,195	13,849
<b>Commonwealth Citizens</b>	85,737	97,255	83,312	103,060	103,193	128,860	152,104	128,389	127,216	193,169	233,990
<b>Other Countries</b>	325,781	295,500	212,092	265,251	273,038	323,800	282,784	224,205	284,393	301,821	384,606
<b>Total</b>	<b>897,507</b>	<b>918,775</b>	<b>854,940</b>	<b>920,988</b>	<b>921,797</b>	<b>1,028,613</b>	<b>1,002,371</b>	<b>881,689</b>	<b>1,023,043</b>	<b>1,203,635</b>	<b>1,463,377</b>

Nationality	Departures										
	1994	1995	1996	1997	1998	1999	2000	2001	2002	2003	2004
<b>Sri Lankan Citizens</b>	448,437	504,420	488,055	511,827	496,182	496,964	524,212	500,218	548,440	601,388	679,953
<b>Other Indians</b>	4,191	48,570	48,886	48,493	49,242	42,016	33,434	36,241	83,615	122,755	181,840
<b>Indian Estate Residents</b>	44,141	3,820	4,085	3,596	3,667	3,860	4,172	3,554	3,052	3,275	-
<b>Pakistanis</b>	11,167	12,429	14,409	14,459	13,982	12,262	10,910	9,932	6,207	11,719	13,674
<b>Commonwealth Citizens</b>	81,965	94,551	84,462	91,222	88,782	101,448	140,276	137,228	121,673	186,186	232,554
<b>Other Countries</b>	307,269	290,604	221,258	246,862	249,005	284,636	260,383	223,869	270,708	304,359	379,022
<b>Total</b>	<b>897,170</b>	<b>954,394</b>	<b>861,155</b>	<b>916,459</b>	<b>900,860</b>	<b>941,186</b>	<b>973,387</b>	<b>911,042</b>	<b>1,033,695</b>	<b>1,229,682</b>	<b>1,487,043</b>

Source: Department of Immigration and Emigration

Table 1.16 shows the International Migration from year 1994 to 2004. It was seen that there was a gradual increase in the total number of departures as well as the total number of arrivals during the last decade.

**Table 1.16A : International Migration Arrivals & Departures by Nationality, 2010-2018**

**Arrivals**

Nationality	2010	2011	2012	2013	2014	2015	2016	2017	2018
Sri Lankan	1,080,784	1,206,135	1,208,997	1,200,793	1,263,679	1,362,404	1,485,005	1,481,368	1,489,705
Asian (Excluding Sri Lankans)	504,962	616,104	622,489	675,307	780,039	966,696	1,097,444	1,113,091	1,226,511
Europeans	401,193	470,165	513,747	586,609	654,984	725,617	837,360	882,378	1,013,751
North American	61,414	70,780	73,420	76,861	81,612	94,738	110,443	118,188	137,182
South American	1,394	1,863	1,854	2,428	3,010	3,554	4,195	5,089	6,735
Africans	7,242	9,939	10,916	12,926	16,437	17,607	21,094	22,837	24,900
Australians	47,367	56,475	63,775	70,102	73,304	80,087	94,822	105,439	138,072
Others	1,360	1,246	1,174	1,019	1,153	1,201	1,711	1,470	1,476
<b>Total</b>	<b>2,105,716</b>	<b>2,432,707</b>	<b>2,496,372</b>	<b>2,626,045</b>	<b>2,874,218</b>	<b>3,251,904</b>	<b>3,652,074</b>	<b>3,729,860</b>	<b>4,038,332</b>

**Departures**

Nationality	2010	2011	2012	2013	2014	2015	2016	2017	2018
Sri Lankan	1,127,098	1,235,288	1,265,825	1,261,723	1,311,258	1,356,747	1,447,786	1,439,572	1,475,934
Asian (Excluding Sri Lankans)	495,979	609,429	618,080	671,066	776,598	961,524	1,092,462	1,108,586	1,223,742
Europeans	390,973	462,254	513,461	578,977	651,524	723,033	836,314	877,471	1,011,388
North American	59,538	69,532	73,584	76,133	81,916	94,030	110,228	118,377	138,080
South American	1,313	1,754	1,815	2,403	2,962	3,592	4,188	5,092	6,769
Africans	6,729	9,243	10,749	12,704	16,369	17,651	21,065	22,823	24,630
Australians	45,524	54,845	63,571	69,730	74,172	80,002	94,511	106,619	140,852
Others	1,349	1,225	1,141	998	1,138	1,204	1,752	1,531	1,533
<b>Total</b>	<b>2,128,503</b>	<b>2,443,570</b>	<b>2,548,226</b>	<b>2,673,734</b>	<b>2,915,937</b>	<b>3,237,783</b>	<b>3,608,306</b>	<b>3,680,071</b>	<b>4,022,928</b>

**Figure 1.8 : International Migration, 2009 - 2018**

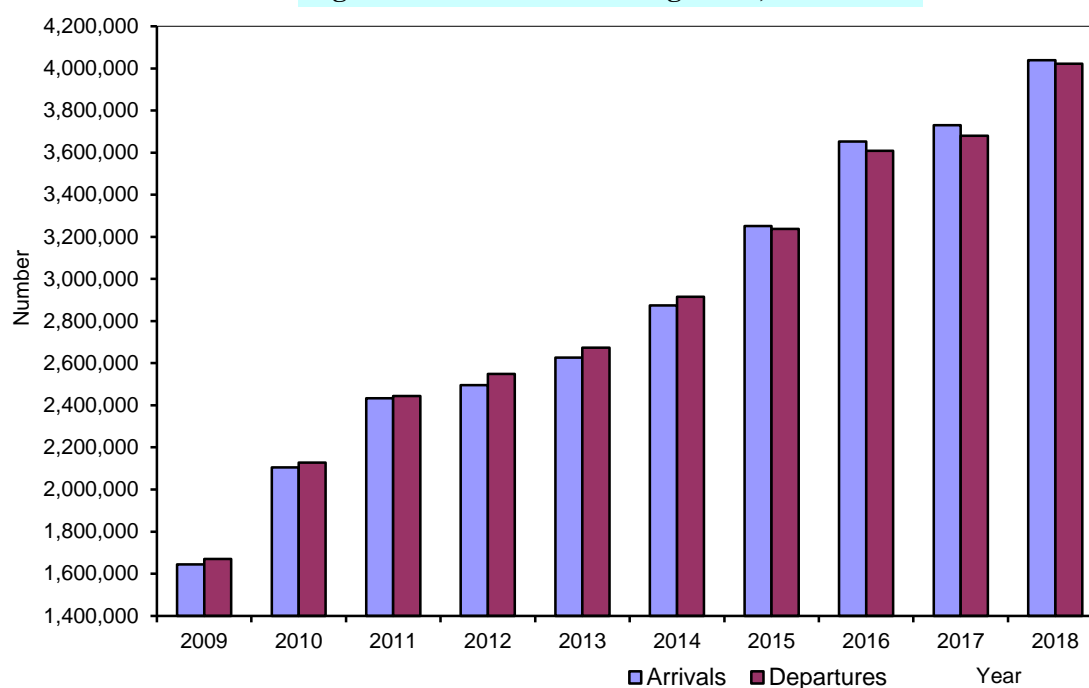
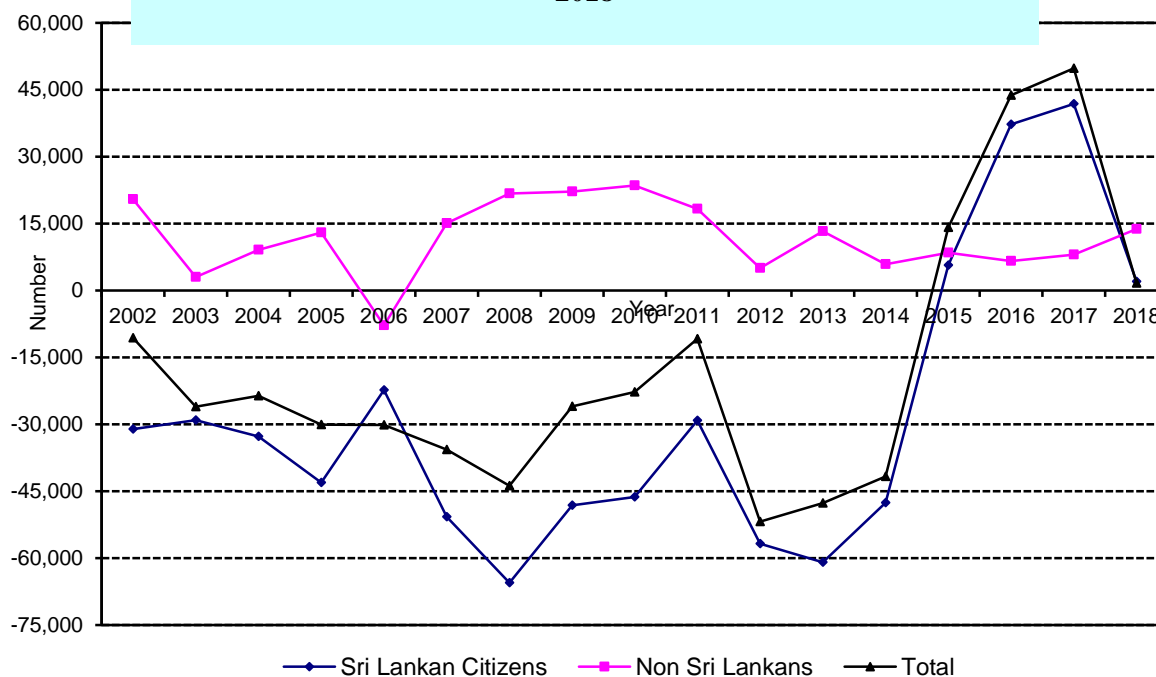

**Table 1.16B : International Net Migration by Nationality, 2002 – 2018**

Year	Net Migration		Total
	Sri Lankan Citizens	Non Sri Lankans	
2002	-31,084	20,432	-10,652
2003	-29,067	3,020	-26,047
2004	-32,778	9,112	-23,666
2005	-43,058	12,975	-30,083
2006	-22,314	-7,867	-30,181
2007	-50,776	15,054	-35,722
2008	-65,522	21,748	-43,774
2009	-48,208	22,189	-26,019
2010	-46,314	23,527	-22,787
2011	-29,153	18,290	-10,863
2012	-56,828	4,974	-51,854
2013	-60,930	13,241	-47,689
2014	-47,579	5,860	-41,719
2015	5,657	8,464	14,121
2016	37,219	6,549	43,768
2017	41,796	7,993	49,789
2018	13,771	1,633	15,404

Source: Department of Immigration and Emigration

**Figure 1.9: International Net Migration Pattern in Sri Lanka 2002 - 2018**



Arrivals of both Sri Lankans and Non-Sri Lankans were more than departures (positive net migration) from Sri Lanka in the year 2015. It has happened after long period of time due to some social changes with better living environments.

**Table 1.17: Projected Population by Standard, High and Low Projections, 1991 – 2031**  
(in Thousands)

Year	Standard	High	Low
1991	17,259.9	17,259.2	17,259.2
1996	18,111.0	18,157.6	18,051.8
2001	19,015.3	19,068.5	18,711.5
2006	19,976.7	20,204.3	19,247.5
2011	20,873.4	21,271.5	19,671.1
2016	21,689.8	22,285.8	19,922.8
2021	22,323.8	23,226.6	20,060.8
2026	22,794.3	24,084.8	20,061.5
2031	23,128.8	24,859.3	19,902.5

Source: Department of Census and Statistics-Population and Labour Force Projections for Sri Lanka 1991 – 2031

Figure 1.10: Projected Population by Standard, High & Low Projections, 1991 - 2031

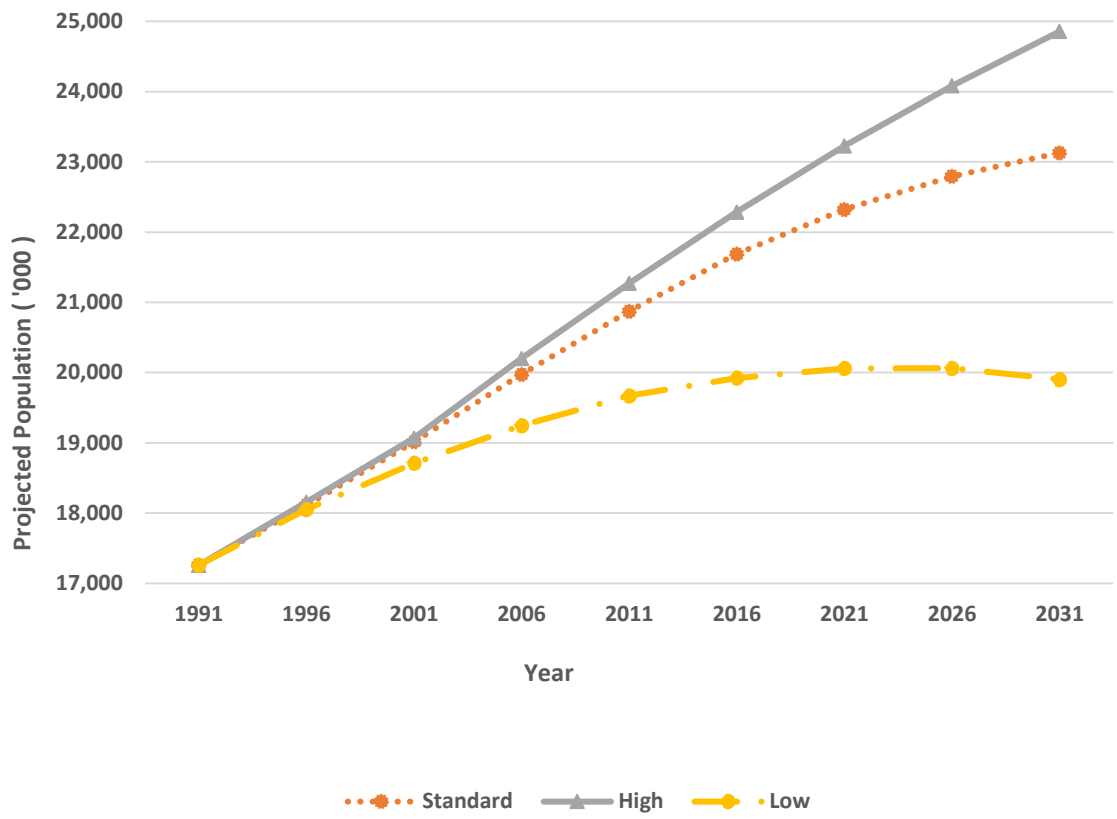

## CHAPTER 2

### LABOUR FORCE PARTICIPATION

The labour supply and demand, which is called labour market information, are very important factors to measure the improvement of the economy in the country. The Economically Active Population is defined as “Labour Force” and it comprises all the employed and unemployed persons of a specific age group. The aged 10 years and over was the specific age group to the economically active population until the year 2010 according to Sri Lanka Labour Force Survey which was conducted by Department of Census and Statistics in Sri Lanka. However, the minimum age to the labour force has increased up to age 15 in the year 2011 in the above survey. There are two types of reference periods as “Usual” and “Current” to this survey and current reference period is focused to the previous week. The behaviours of the persons who belonged to the economically active age group at the last twelve months’ period is concerned as usual situation of the labour force. Most of the information, which is given here from the Sri Lanka Labour Force Survey, belongs to the current situation of the labour force.

The total Labour estimated from the household population was 8.3million, out of the 16.1million of household population at the end of year 2018. The current Labour Force Participation Rate calculated with reference to the working age population (age 15 and over) was 51.8 percent. It was 73 percent for males, but for women it was 33.6 percent. About 95.6 percent of labour force was employed persons and remaining 4.4 percent was unemployed persons.

The Department of Labour functions as the labour regulator for the Sri Lanka labour force, except for the public sector. This department administrates the Employees’ Provident Fund, in which employees who are working under employers in various establishments have to be registered. Various other labour enactments are also enforced by this department for the benefit of employees. The persons who are covered under labour legislations are entitled for terms and conditions of employment and would be eligible for benefits upon leaving employment permanently. Therefore, the establishments in private sector, which are registered under Employees’ Provident Fund Act, can be identified as “**Well Protected Employment Supplying Sector**”. About 59.2 percent of the work force in this sector was males and male participation was most prominent for Managers, senior officials and legislators in the year 2018.

Annual departures for foreign employment have also gradually increased in the past period -and around 89.1 percent of them have gone to Middle East Countries in the year 2018. Male Departure for foreign employment has gradually increased in the period from 2007 to 2018 while female housemaids have declined by a significant amount in the past decade and it will constructively affect the society.

**Table 2.1: Total Labour Force, Employed and Unemployed Population (2006 – 2018)**

<b>Year</b>	<b>Total Labour Force</b>	<b>Employed Population</b>	<b>Unemployed Population</b>
<b>2006</b>	7,598,762	7,105,322	493,440
<b>2007</b>	7,488,895	7,041,874	447,021
<b>2008</b>	8,081,702	7,648,305	433,397
<b>2009</b>	8,073,668	7,602,414	471,254
<b>2010</b>	8,107,739	7,706,593	401,146
<b>2011</b>	7,926,445	7,591,591	334,854
<b>2012</b>	7,798,407	7,488,704	309,703
<b>2013</b>	8,033,804	7,681,279	352,526
<b>2014</b>	8,048,884	7,700,489	348,395
<b>2015</b>	8,214,473	7,830,976	383,496
<b>2016</b>	8,310,682	7,947,683	362,999
<b>2017</b>	8,566,686	8,208,179	358,507
<b>2018</b>	8,387,759	8,015,166	372,593

Source: Department of Census and Statistics - Sri Lanka Labour Force Survey

Note: Household population aged 15 years and above and data covers all districts.

In 2015, the published labour force statistics from 2011-2015 were reweighted, and this table contains the reweighted statistics for 2011-2015 for more information on reweighting.

For more information on reweighting; visit: - <http://www.statistics.gov.lk/sampleurvey/Re-weightingLFS.pdf>

The Labour Force were composed of the economically active population 10 years of age and over until the year 2012 under Sri Lanka Labour Force Survey. According to the table given above, the total Labour Force in 2018 was about 8.4 million and the total employment was 8 million. The total Labour Force has decreased from 8.5 million to 8.4 million by 2.1 percent and employed population has decreased from 8.2 million to 8 million by 2.4 percent for last year.

**Figure 2.1: Total Labour Force and Employed Population, 2006- 2018**

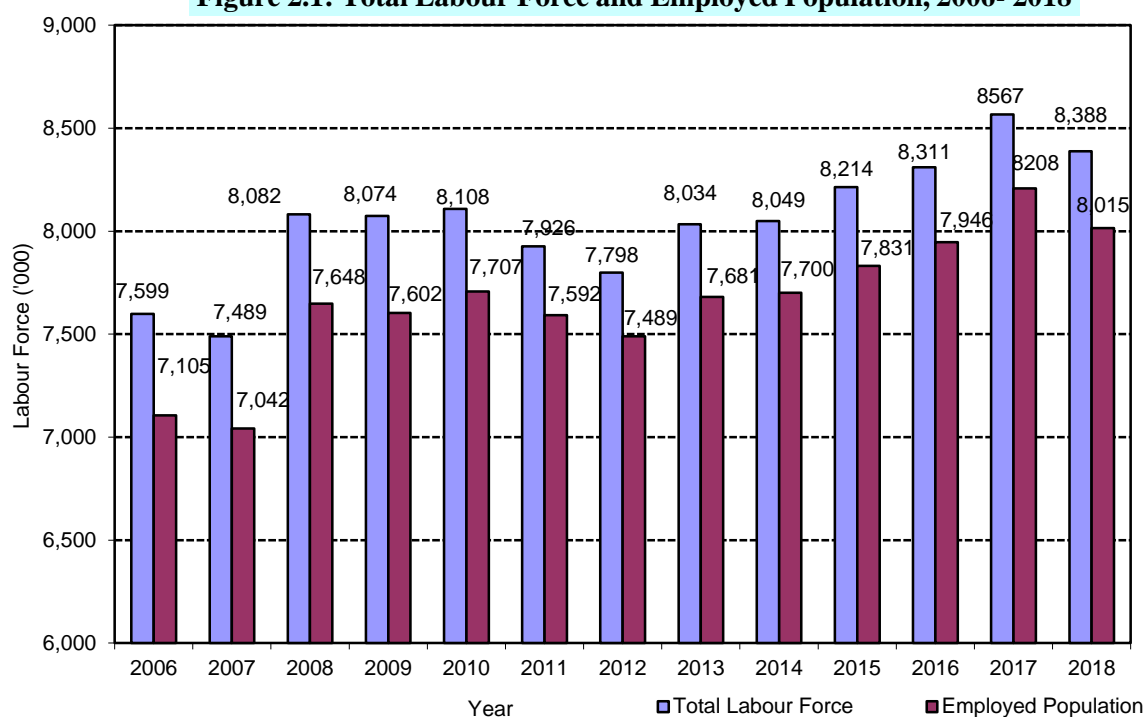

**Table 2.2: Household Population, Total Labour Force, Labour Force Participation Rate and Unemployment Rate, 2006 – 2018**

Year	Household Population	Total Labour Force	Labour Force Participation Rate	Unemployment Rate
2006**	14,833,801	7,598,762	51.2	6.5
2007**	15,047,882	7,488,896	49.8	6.0
2008*	16,319,065	8,081,702	49.5	5.4
2009*	16,578,625	8,073,668	48.7	5.8
2010*	16,861,526	8,107,739	48.1	4.9
2011	14,975,989	7,926,445	52.9	4.2
2012	14,857,578	7,798,407	52.5	4.0
2013	14,959,065	8,033,804	53.7	4.4
2014	15,134,484	8,048,884	53.2	4.3
2015	15,281,945	8,214,473	53.8	4.7
2016	15,448,679	8,310,682	53.8	4.4
2017	15,843,735	8,566,686	54.1	4.2
2018	16,196,232	8,387,759	51.8	4.4

Source: Department of Census and Statistics - Sri Lanka Labour Force Survey

Note: Household population aged 15 years and above and data covers all districts.

In 2015, the published labour force statistics from 2011-2015 were reweighted, and this table contains the reweighted statistics for 2011-2015 for more information on reweighting.

For more information on reweighting, visit: - <http://www.statistics.gov.lk/samplesurvey/Re-weightingLFS.pdf>



The estimated total household population was 16,196,232 at the end of 2018 according to the above table. The estimated total economically active population (Labour Force) was 8,387,759 and the Labour force participation rate was 51.8 percent. The unemployment rate has increased by 0.2 percent in the year 2018.

**Figure 2.2 : Labour Force Participation and Unemployment Rates 2007 -20**

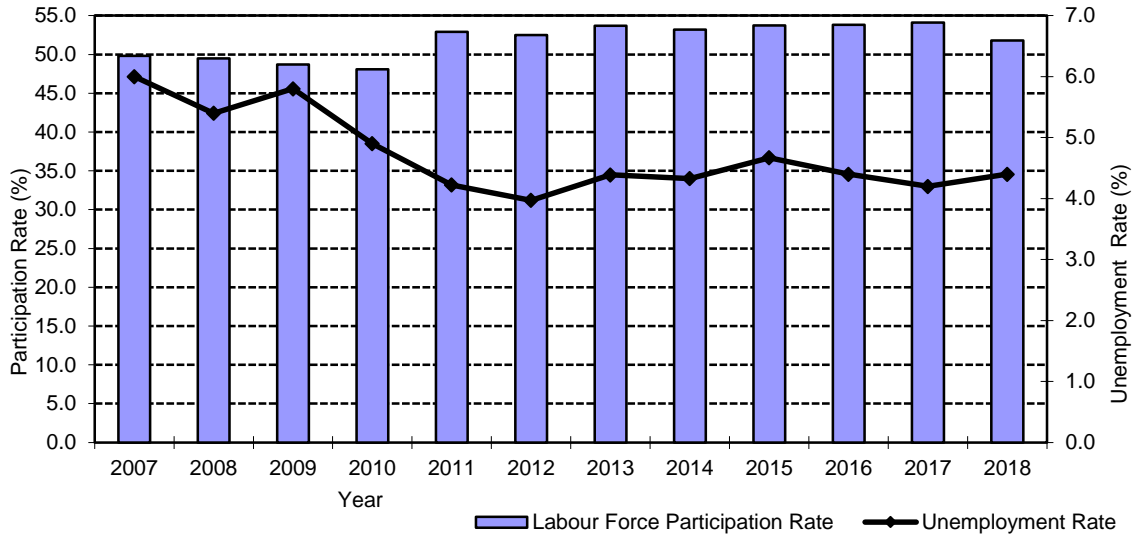

**Table 2.3: Employed Population and Employment Rates by Gender, 2007 - 2018**

Year	Employed Population			Employment Rate		
	Both Sexes	Male	Female	Both Sexes	Male	Female
2007**	7,041,874	4,653,067	2,388,807	94.0	95.7	91.0
2008*	7,648,305	5,033,449	2,614,856	94.6	96.3	91.6
2009*	7,602,414	4,963,176	2,639,238	94.2	95.7	91.4
2010*	7,706,593	5,131,986	2,574,607	95.1	96.5	92.3
2011	7,591,591	5,061,214	2,530,377	95.8	97.3	92.9
2012	7,488,704	5,046,057	2,442,647	96.0	97.2	93.7
2013	7,681,279	5,024,341	2,656,938	95.6	96.8	93.4
2014	7,700,489	5,075,425	2,625,064	95.7	96.9	93.5
2015	7,830,976	5,097,798	2,733,178	95.3	97.0	92.4
2016	7,947,683	5,149,948	2,797,735	95.6	97.1	93.0
2017	8,208,179	5,279,158	2,929,021	95.8	97.1	93.5
2018	8,015,166	5,300,310	2,714,855	95.6	97.0	92.9

Source: Department of Census and Statistics - Sri Lanka Labour Force Survey.

Note: Household population aged 15 years and above and data covers all districts.

In 2015, the published labour force statistics from 2011-2015 were reweighted, and this table contains the reweighted statistics for 2011-2015 for more information on reweighting.

For more information on reweighting; visit: - <http://www.statistics.gov.lk/samplesurvey/Re-weightingLFS.pdf>

Table 2.3 shows the Employed Population and Employment rate by sex from 2007–2018. A person who was engaging in economic activity as a paid employee, employer, own account worker or unpaid family worker during the reference period for wage or salary, profit or some family gain is considered as an employed person. The employment rate were over 95 percent for both sexes with in last ten years and it was higher for males than females.

**Table 2.4: Percentage Distribution of Currently Employed Persons by Employment Status, 2007 - 2018**

Year	Total Employed	Employment Status (Percentage)					
		Employees			Employers	Own Account Workers	Unpaid Family Workers
		Total	Public	Private			
2007**	100.0	56.5	13.8	42.7	2.8	30.4	10.3
2008*	100.0	56.4	15.2	41.2	2.9	30.2	10.4
2009*	100.0	57.6	15.5	42.1	2.6	29.2	10.6
2010*	100.0	55.5	14.3	41.2	2.6	31.5	10.4
2011	100.0	55.1	14.6	40.5	2.9	31.5	10.6
2012	100.0	56.5	15.3	41.2	2.8	31.9	8.7
2013	100.0	55.7	15.2	40.5	3.0	32.2	9.1
2014	100.0	56.4	15.5	40.9	2.7	32.0	8.9
2015	100.0	56.1	15.1	41.0	3.1	32.3	8.4
2016	100.0	57.8	14.6	43.3	2.7	31.6	7.8
2017	100.0	57.7	14.4	43.3	3.0	31.3	8.0
2018	100.0	57.8	14.5	43.3	2.8	32.3	7.2

Source: Department of Census and Statistics - Sri Lanka Labour Force Survey

Note: Household population aged 15 years and above and data covers all districts.

In 2015, the published labour force statistics from 2011-2015 were reweighted, and this table contains the reweighted statistics for 2011-2015 for more information on reweighting.

For more information on reweighting; visit: - <http://www.statistics.gov.lk/samplesurvey/Re-weightingLFS.pdf>

Table 2.4 shows the percentage distribution of employed population by employment status. The majority of employed persons were employees in private sector and it was 43.3 percent in 2018. Around 32.3 percent of employed persons were Own Account Workers and they were assisted by 7.2 percent of unpaid family workers.

**Table 2.5: Percentage Distribution of Currently Employed Persons by Major Industrial Groups, 2005 - 2012**

Year	Industry group (ISIC code)														
	Total	1	2	3	4	5	6	7	8	9	10	11	12	13	14
2005	100.0	30.7	18.4	7.2	12.0	1.8	6.5	3.1	6.8	4.0	1.7	1.8	0.7	4.3	1.0
2006**	100.0	32.2	19.2	7.4	13.4	1.8	6.1	3.1	5.6	3.9	1.5	1.7	1.1	2.5	0.3
2007**	100.0	31.3	18.9	7.7	13.2	1.7	6.5	3.1	6.1	3.7	1.6	1.5	1.2	3.1	0.3
2008*	100.0	32.6	18.5	7.7	12.9	1.4	5.9	3.2	6.7	4.3	1.6	1.9	1.1	2.2	0.2
2009*	100.0	32.6	17.7	7.4	12.9	1.9	5.9	3.0	6.9	4.4	1.8	1.6	1.3	2.7	-
2010*	100.0	32.7	17.1	7.1	13.6	1.9	6.3	3.4	7.0	3.9	1.5	1.7	1.1	2.7	-
2011	100.0	33.1	16.7	7.2	13.3	1.7	6.2	3.5	7.0	4.2	1.7	1.5	1.0	2.8	0.1
2012	100.0	31.2	17.5	8.4	14.0	1.6	6.5	3.5	7.0	4.1	1.7	2.0	1.2	1.5	-

Source: Department of Census and Statistics - Sri Lanka Labour Force Survey

Note: Household population aged 15 years and above and data covers all districts.

A reweighting of Labour Force Statistics was done by the DCS for the data from 2011 onwards; the Table consists with reweighted estimates.

For more information on reweighting; visit: - <http://www.statistics.gov.lk/samplesurvey/Re-weightingLFS.pdf>

*Industry Group (ISIC Code: International Standard Industrial Classification Code)*

- |                                                                                                           |                                                                                                                           |
|-----------------------------------------------------------------------------------------------------------|---------------------------------------------------------------------------------------------------------------------------|
| 1. Agriculture Forestry and Fishery (A, B)                                                                | 8. Public Administration and Defense, Compulsory Social Security (L)                                                      |
| 2. Manufacturing (D)                                                                                      | 9. Education (M)                                                                                                          |
| 3. Construction, Mining and Quarrying, Electricity, Gas and Water supply (C, E, F)                        | 10. Health and Social work (N)                                                                                            |
| 4. Wholesale and Retail Trade, Repair of Motor Vehicles, Motorcycles and Personal and Household Goods (G) | 11. Other Community, Social and Personal and Personal Service Activities, Extra Territorial Organizations & Bodies (O, Q) |
| 5. Hotels and Restaurants (H)                                                                             | 12. Private Households with Employed Persons (P)                                                                          |
| 6. Transport, Storage and Communication (I)                                                               | 13. Miscellaneous Labour work                                                                                             |
| 7. Financial Intermediation and Real Estate, Renting and Business Activities (J, K)                       | 14. Industries not adequately described                                                                                   |

**Table 2.5 A: Percentage Distribution of Currently Employed Persons by Major Industry Groups, 2015 - 2018**

Industry Code	Industry category	2015	2016	2017	2018
	<b>Total</b>	<b>100.0</b>	<b>100.0</b>	<b>100.0</b>	<b>100.0</b>
<b>A</b>	Agriculture, Forestry and fishing.	28.7	27.1	26.1	25.5
<b>B</b>	Mining and Quarrying.	0.8	0.8	0.8	0.8
<b>C</b>	Manufacturing.	18.0	17.9	19.3	18.3
<b>D, E, F</b>	Construction, Electricity, Gas, Steam and Air Conditioning Supply, Water Supply, Sewerage, Waste Management and Remediation Activities.	7.0	7.8	8.4	8.9
<b>G</b>	Wholesale and Retail trade, Repair of Motor Vehicles and Motor Cycles.	13.5	13.9	14.1	14.2
<b>H</b>	Transportation and Storage.	6.1	6.5	6.2	6.3
<b>I</b>	Accommodation and Food Services Activity.	2.6	2.6	2.6	3.0
<b>J</b>	Information and Communication.	0.7	0.8	0.9	0.7
<b>K</b>	Financial and Insurance Activities.	1.8	2.0	1.9	2.2
<b>M</b>	Professional and Scientific and Technical activities	0.8	0.7	0.8	1.1
<b>N</b>	Administrative and Support Service Activities.	1.5	1.4	1.9	2.1
<b>O</b>	Public Administration and Defence Compulsory Social Security	7.7	7.7	6.4	5.4
<b>P</b>	Education	4.1	4.3	4.6	5.3
<b>Q</b>	Human Health and Social Work Activities	1.8	1.8	1.8	1.8
<b>S</b>	Other service activities	1.8	1.7	1.4	1.5
<b>T</b>	Activities of Households as Employers, Undifferentiated Goods and Services - Producing Activities of Households for own use	2.3	2.6	2.0	2.4
<b>L, R, U (Other)</b>	Real Estate Activities, Arts, Entertainment and Recreation and Activities of Extra Territorial Organizations and Bodies	0.8	0.6	0.8	0.7

Source: Department of Census and Statistics - Sri Lanka Labour Force Survey

Note: Household population aged 15 years and above and data covers all districts

A reweighting of Labour Force Statistics was done by the DCS for the data from 2011 onwards; the Table consists with reweighted estimates.

For more information on reweighting; visit: - <http://www.statistics.gov.lk/samplesurvey/Re-weightingLFS.pdf>

**Table 2.6: Distribution of Currently Employed Persons by Major Occupation Group, 2011– 2012** Based on ISCO 08

Occupation Group	2011	2012
<b>Total Employed</b>	<b>100.0</b>	<b>100.0</b>
Senior Officials and Managers	1.7	1.7
Professionals	6.2	6.4
Technicians and Associate Professionals	5.0	5.7
Clerks	4.1	4.4
Proprietors and Managers of Enterprises	6.6	3.8
Sale and Service Workers	8.8	10.7
Skilled Agriculture and Fishery Workers	23.0	21.5
Craft and Related Workers	15.9	16.9
Plant and machine operators and Assemblers	7.1	8.6
Elementary Occupations	20.7	19.8
Unidentified	0.9	0.5

Occupation Group	2013	2014	2015	2016	2017	2018
<b>Total Employed</b>	<b>100.0</b>	<b>100.0</b>	<b>100.0</b>	<b>100.0</b>	<b>100.0</b>	<b>100.0</b>
Managers, Senior Officials and Legislators	4.8	4.6	6.1	6.0	6.8	7.7
Professionals	6.3	6.4	6.5	6.5	6.8	7.0
Technicians and Associate Professionals	5.8	5.8	6.0	6.1	6.8	8.3
Clerks and Clerical Support Workers	3.7	4.3	4.0	4.0	4.0	3.6
Service and Sales Workers	11.0	11.7	10.9	11.2	10.0	8.8
Skilled Agriculture Forestry and Fishery workers	19.4	20.3	18.6	18.1	17.1	16.3
Craft and Related Trades Workers	17.0	17.1	16.2	16.0	16.7	16.2
Plant and Machine Operators and Assemblers	8.3	8.3	8.6	8.8	9.0	8.8
Elementary Occupations	23.1	21.2	22.6	22.6	22.4	22.9
Armed Forces Occupations and Unidentified Occupations	0.6	0.4	0.5	0.6	0.4	0.5

Source: Department of Census and Statistics - Sri Lanka Labour Force Survey

Note: Household population aged 15 years and above and data covers all districts.

A reweighting of Labour Force Statistics was done by the DCS for the data from 2011 onwards; the Table consists with reweighted estimate.

For more information on reweighting; visit: - <http://www.statistics.gov.lk/samplesurvey/Re-weightingLFS.pdf>

**Table 2.7: Percentage Distribution of Employees by Nature of Economic Activities and Sex - 2018 (Well Protected Employment Supplying Sector)**

Nature of Economic Activity	Sex		Total
	Male	Female	
A - Agriculture, Forestry and Fishing	46.6	53.4	100.0
B - Mining and Quarrying	64.9	35.1	100.0
C – Manufacturing	49.8	50.2	100.0
D - Electricity, Gas, Steam and Air Conditioning Supply	90.2	9.8	100.0
E - Water Supply, Sewerage, Waste Management and Remediation Activities	63.5	36.5	100.0
F – Construction	81.7	18.3	100.0
G - Wholesale and Retail Trade, Repair of Motor Vehicles and Motorcycles	70.1	29.9	100.0
H - Transportation and Storage	87.5	12.5	100.0
I - Accommodation and Food Service Activities	75.9	24.1	100.0
J - Information and Communication	72.1	27.9	100.0
K - Financial and Insurance Activities	50.4	49.6	100.0
L - Real Estate Activities	59.6	40.4	100.0
M - Professional, Scientific and Technical Activities	58.9	41.1	100.0
N - Administrative and Support Service Activities	69.7	30.3	100.0
O - Public administration and Defense, Compulsory Social Security	65.0	35.0	100.0
P – Education	40.0	60.0	100.0
Q - Human Health and Social Work Activities	28.3	71.7	100.0
R - Arts, Entertainment and Recreation	68.2	31.8	100.0
S - Other Service Activities	64.8	35.2	100.0
T- Producing activities of households for own use	60.6	39.4	100.0
U – Activities of extraterritorial organizations and bodies	63.3	36.7	100.0
<b>Total</b>	<b>59.2</b>	<b>40.8</b>	<b>100.0</b>

Source: Department of Labour - Labour Statistics Division, Annual Employment Survey – 2018

Note: Industry classifications were done according to ISIC Revision 4

All the establishments, which were registered under Employees’ Provident Fund Act, were covered by the Annual Employment Survey. These establishments can be concerned as organized or formal sector establishments in both private and semi government sector. The above table shows the information on nature of economic activities of employed persons in this sector. Around 59.2 percent of employed persons in this sector were males in the year 2018.

**Table 2.8: Working Sex Ratio by Occupational Classifications, 2015 – 2018  
(Well Protected Employment Supplying Sector)**

Occupation Category	Sex Ratio			
	2015	2016	2017	2018
<b>Managers, Senior Officials and Legislators</b>	307	297	316	163
<b>Professionals</b>	163	110	103	125
<b>Technicians and Associate Professionals</b>	240	175	131	127
<b>Clerks and Clerical Support Workers</b>	100	94	95	105
<b>Service and Sales Workers</b>	226	363	228	266
<b>Skilled Agricultural, Forestry and Fishery Workers</b>	106	91	96	100
<b>Craft and Related Trade Workers</b>	91	140	128	155
<b>Plant and Machine Operators and Assemblers</b>	113	141	88	93
<b>Elementary Occupations</b>	96	135	100	105
<b>Total</b>	<b>128</b>	<b>157</b>	<b>118</b>	<b>123</b>

Source: Department of Labour - Labour Statistics Division, Annual Employment Survey 2014 - 2017

Note: Classifications of occupations were done according to ISCO 08

ISCO: International Standard Classification of Occupations

**TABLE 2.9: Employment Statistics of Export Processing Zone Enterprises (As at End 2018\*)**

Zone	Trainees		Unskilled		Semi Skilled		Skilled		Supervisory		Technical		Admin.		Clerical & Allied		Others		Expatriates		Grand Total		
	M.	F.	M.	F.	M.	F.	M.	F.	M.	F.	M.	F.	M.	F.	M.	F.	M.	F.	M.	F.	M.	F.	Total
Biyagama EPZ	2,392	1,518	963	591	4,468	3,589	4,535	3,306	1,285	445	2,053	550	1,034	428	341	207	187	52	59	5	17,317	10,691	28,008
Katunayake EPZ	1,416	1,985	1,844	3,024	4,937	7,600	3,333	5,296	1,545	830	1,510	404	824	367	515	549	415	157	136	30	16,475	20,242	36,717
Koggala EPZ	235	622	409	685	340	1,037	1,689	6,583	188	268	364	170	114	44	27	81	717	601	1	0	4,084	10,091	14,175
Malwatte EPP	32	48	9	8	108	431	121	929	45	78	45	3	51	12	40	49	44	15	4	0	499	1,573	2,072
Mirijawila IP	18	17	29	49	31	90	51	779	14	19	39	15	14	5	6	17	18	20	0	0	220	1,011	1,231
Mirigama EPZ	35	54	89	187	273	688	272	658	104	44	60	7	79	27	24	29	25	40	85	2	1,046	1,736	2,782
Mawathagama EPZ	57	255	62	266	519	2,472	248	1,661	77	36	78	38	247	79	35	13	57	42	0	0	1,380	4,862	6,242
Polgahawela EPZ	12	113	84	135	149	318	385	2,300	92	90	25	8	42	23	51	75	48	34	0	0	888	3,096	3,984
Kandy IP	142	235	171	240	557	3,236	735	1,989	158	182	209	61	248	138	55	46	89	24	12	9	2,376	6,160	8,536
Seethawaka EPZ	582	701	1,943	1,423	1,976	3,000	3,569	5,946	859	293	1,085	267	397	183	266	245	275	129	43	2	10,995	12,189	23,184
Horana EPZ	48	72	274	47	286	82	885	89	122	15	242	14	151	34	51	40	81	16	97	2	2,237	411	2,648
Wagawatte EPZ	13	1	8	4	5	0	248	0	22	0	80	3	53	18	12	13	4	1	15	2	460	42	502
Wathupitiwala EPZ	305	503	333	581	714	1,165	1,144	3,477	312	267	214	77	265	110	94	119	102	106	7	1	3,490	6,406	9,896
<b>Total</b>	<b>5,287</b>	<b>6,124</b>	<b>6,218</b>	<b>7,240</b>	<b>14,363</b>	<b>23,708</b>	<b>17,215</b>	<b>33,013</b>	<b>4,823</b>	<b>2,567</b>	<b>6,004</b>	<b>1,617</b>	<b>3,519</b>	<b>1,468</b>	<b>1,517</b>	<b>1,483</b>	<b>2,062</b>	<b>1,237</b>	<b>459</b>	<b>53</b>	<b>61,467</b>	<b>78,510</b>	<b>139,977</b>

Source: Board of Investment of Sri Lanka

(BOI)

M. - Male F. - Female

\* Provisional

Table 2.9 shows the number of employed persons in export processing zones by occupational groups. There were 139,977 persons being employed during the year 2018. Out of these employed persons 36,717 employees were working at Katunayake FTZ. This was about 26.2 percent of the total employment. The second highest zone was Biyagama and its percentage share was 20.0 to the total employment.

TABLE 2.10 : PERCENTAGE OF FEMALE EMPLOYEES TO TOTAL EMPLOYEES OF THE EXPORT PROCESSING ZONES ENTERPRISES (AS AT END 2018\*)

Zone	Trainees	Unskilled	Semi Skilled	Skilled	Supervisory	Technical	Administration	Clerical and Allied	Others	Expatriates	Grand Total
Biyagama EPZ	39.0	38.0	45.0	42.0	26.0	21.0	29.0	38.0	22.0	8.0	38.0
Katunayake EPZ	58.0	62.0	61.0	61.0	35.0	21.0	31.0	52.0	27.0	18.0	55.0
Koggala EPZ	73.0	63.0	75.0	80.0	59.0	32.0	28.0	75.0	46.0	0.0	71.0
Malwatte EPP	60.0	47.0	80.0	88.0	63.0	6.0	19.0	55.0	25.0	0.0	76.0
Mirijjawila IP	49.0	63.0	74.0	94.0	58.0	28.0	26.0	74.0	53.0	-	82.0
Mirigama EPZ	61.0	68.0	72.0	71.0	30.0	10.0	25.0	55.0	62.0	2.0	62.0
Mawathagama EPZ	82.0	81.0	83.0	87.0	32.0	33.0	24.0	27.0	42.0	-	78.0
Polgahawela EPZ	90.0	62.0	68.0	86.0	49.0	24.0	35.0	60.0	41.0	-	78.0
Kandy IP	62.0	58.0	85.0	73.0	54.0	23.0	36.0	46.0	21.0	43.0	72.0
Seethawaka EPZ	55.0	42.0	60.0	62.0	25.0	20.0	32.0	48.0	32.0	4.0	53.0
Horana EPZ	60.0	15.0	22.0	9.0	11.0	5.0	18.0	44.0	16.0	2.0	16.0
Wagawatte EPZ	7.0	33.0	0.0	0.0	0.0	4.0	25.0	52.0	20.0	12.0	8.0
Wathupitiwala EPZ	62.0	64.0	62.0	75.0	46.0	26.0	29.0	56.0	51.0	13.0	65.0
<b>Total</b>	<b>54.0</b>	<b>54.0</b>	<b>62.0</b>	<b>66.0</b>	<b>35.0</b>	<b>21.0</b>	<b>29.0</b>	<b>49.0</b>	<b>37.0</b>	<b>10.0</b>	<b>56.0</b>

Source: Board of Investment of Sri Lanka (BOI)

\* Provisional

n.a. - Not available

Table 2.10 shows the percentage of female employees to the total employees of the export processing zones. Majority of workers in Export Processing Zones were females and it was 56.0 percent of the total work force.

Table 2.11: Distribution of Public Employees by Sector and Year, 1980 – 2016

Year	No. of Employees	Sector		
		State	Provincial	Semi - Government
1980	597,380	368,849	-	228,531
1985	728,976	406,359	-	322,617
1990	700,592	198,425	256,032	246,135
1994	739,517	221,229	291,265	227,023
1998	774,952	285,895	275,268	213,789
2002	835,650	295,734	292,071	247,845
2006	835,798	334,277	292,715	208,806
2012 <sup>(a)</sup>	1,375,093	1,111,777 <sup>(b)</sup>	-	263,316
2016	1,104,219	484,279	380,209	239,731

Source: Department of Census and Statistics

Census of Public and Semi - Government Sector Employment (Preliminary Report)

(a) Census of Population and Housing of Sri Lanka – 2012.

(b) Provincial sector employees were also included under state sector.

Note:1. State sector includes Ministries, Departments and other Institutions under the Central Government. All the institutions under provincial councils were belonged to the provincial public sector and Semi-government sector includes Corporations, Statutory Boards, Authorities and Public-Private Bilateral Companies.

2. Only civil staff of the armed forces was included.

3. Field labourers in the state-owned estates are not included.



The Department of Census and Statistics had been conducting a Census of Public and Semi-Government Sector Employment once in four years since 1980. The information is collected through a questionnaire completed by employees. Table 2.11 provides the total number of employees by sector from 1980 to 2016.

However, the Census of Population and Housing of Sri Lanka - 2012 report revealed that the total number of employees in Public sector was 1,375,093 and 1,111,777 of them were working in State sector including in the provincial public sector. Remaining 263,316 employees have engaged in employment in Semi- Government sector in Sri Lanka.

In 2016, total number of employees in Public sector was 1,104,219 and 484,279 of them were working in state sector and 380,209 were employed in provincial councils. Remaining 239,731 employees have engaged in employment in Semi- Government sector.

**Table 2.12: Labour Force Participation Rate, Employment Rate and Unemployment Rate by Gender, 2006 – 2018**

Year	Labour Force Participation Rate			Employment Rate			Unemployment Rate		
	Total	Male	Female	Total	Male	Female	Total	Male	Female
2006**	51.2	68.1	35.7	93.5	95.3	90.3	6.5	4.7	9.7
2007**	49.8	67.8	33.4	94.0	95.7	91.0	6.0	4.3	9.0
2008*	49.5	67.8	33.2	94.6	96.3	91.6	5.4	3.7	8.4
2009*	48.7	66.6	32.2	94.2	95.7	91.4	5.8	4.3	8.6
2010*	48.1	65.6	34.4	95.1	95.6	92.3	4.9	3.5	7.7
2011	52.9	74.0	34.3	95.8	97.3	92.9	4.2	2.7	7.1
2012	52.5	74.9	32.9	96.0	97.2	93.7	4.0	2.8	6.3
2013	53.7	74.9	35.4	95.6	96.8	93.4	4.4	3.2	6.6
2014	53.2	74.6	34.6	95.7	96.9	93.5	4.3	3.1	6.5
2015	53.8	74.7	35.9	95.3	97.0	92.4	4.7	3.0	7.6
2016	53.8	75.1	35.9	95.6	97.1	93.0	4.4	2.9	7.0
2017	54.1	74.5	36.6	95.8	97.1	93.5	4.2	2.9	6.5
2018	51.8	73.0	33.6	95.6	97.0	92.9	4.4	3.0	7.1

Source: Department of Census and Statistics - Sri Lanka Labour Force Survey

\* Including Eastern Province but Excluding Northern Province

\*\* Excluding Northern and Eastern Provinces

Note: Household population aged 15 years and above and data covers all districts.

A reweighting of Labour Force Statistics was done by the DCS for the data from 2011 onwards; the Table consists with reweighted estimates.

For more information on reweighting; visit: - <http://www.statistics.gov.lk/samplesurvey/Re-weightingLFS.pdf>

Table 2.12 provides the Labour Force Participation Rate, Employment Rate and Unemployment Rate by sex from 2006 to 2018. The female labour force participation rate has been found to be fluctuating

until the year 2012 and it has rapidly increased upto 35.4 percent in 2013. The male labour force participation rate was more than double of female rate for the above period. The employment rate of women has increased from 90.3 percent to 93.7 percent with fluctuations in the period and the pattern was same for men but the male rate was higher than female rate in each year.



**Table 2.13: Unemployed Population and Unemployment Rate by Gender, 2006 - 2018**

Year	Unemployed Population			Unemployment Rate (%)		
	Total	Male	Female	Total	Male	Female
2006	493,439	226,664	266,775	6.5	4.7	9.7
2007	447,021	209,721	237,300	6.0	4.3	9.0
2008	433,397	193,978	239,419	5.4	3.7	8.4
2009	454,316	206,343	247,973	5.8	4.3	8.6
2010	395,304	173,962	221,342	4.9	3.5	7.9
2011	334,854	142,053	192,801	4.2	2.7	7.1
2012	309,703	146,629	163,074	4.0	2.8	6.3
2013	352,526	163,533	188,993	4.4	3.2	6.6
2014	348,395	164,609	183,786	4.3	3.1	6.5
2015	383,496	157,794	225,702	4.7	3.0	7.6
2016	362,999	153,554	209,445	4.4	2.9	7.0
2017	358,507	155,352	203,155	4.2	2.9	6.5
2018	372,593	163,926	208,667	4.4	3.0	7.1

Source: Department of Census and Statistics - Sri Lanka Labour Force Survey

Note: Household population aged 15 years and above and data covers all districts.

A reweighting of Labour Force Statistics was done by the DCS for the data from 2011 onwards; the Table consists with reweighted estimates. For more information on reweighting; visit - <http://www.statistics.gov.lk/sampleurvey/Re-weightingLFS.pdf>

The unemployed population and unemployment rates by sex since 2006 are given in the above table. The unemployment rate is defined as the ratio of number of unemployed persons to the total Labour Force. In the year 2006, the unemployment rate was 6.5 percent, it has decreased gradually, and the rate was 4.4 at the end of 2018 for both sexes. However, the male rate has always been lower than the female rate for each year.

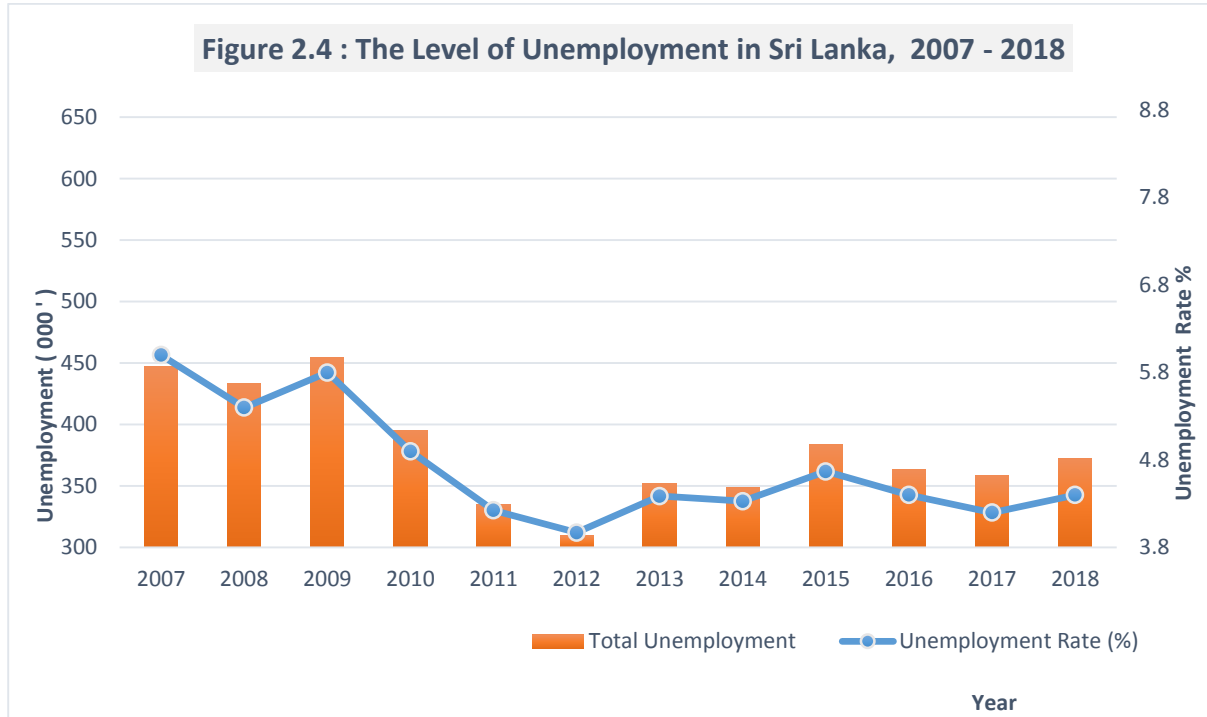

**Table 2.14 : UNEMPLOYMENT RATE BY PROVINCE AND SEX, 2013 - 2018**

Province	2013			2014			2015			2016			2017			2018		
	T	M	F	T	M	F	T	M	F	T	M	F	T	M	F	T	M	F
Western	3.9	3.3	5.2	3.7	3.3	4.6	4.1	3.1	6.0	3.2	2.2	5.1	3.2	2.8	4.0	3.1	2.4	4.5
Central	4.6	3.2	6.9	4.3	2.9	6.5	4.7	3.4	6.6	5.1	3.9	7.0	4.5	3.0	6.6	5.4	3.9	7.9
Southern	5.6	4.2	8.1	5.9	4.4	8.5	5.8	3.7	9.6	5.6	3.8	8.8	5.0	3.9	6.8	5.7	3.9	9.1
Northern	5.2	3.0	11.9	5.2	3.3	10.1	5.3	2.6	12.0	6.3	3.3	13.8	7.7	4.1	15.5	5.6	2.7	13.0
Eastern	4.3	2.3	10.9	4.9	2.8	11.2	5.7	3.2	13.1	5.5	2.5	13.6	6.0	3.3	13.0	6.0	4.0	11.8
North Western	3.7	2.3	6.0	4.0	2.7	6.1	3.8	2.1	6.4	3.2	2.2	4.7	3.7	2.2	6.1	3.6	1.7	7.0
North Central	3.3	2.1	5.1	3.3	1.9	5.6	3.1	1.5	5.8	3.4	2.2	5.4	4.3	2.3	7.5	4.5	2.8	7.4
Uva	3.3	2.0	5.3	2.9	1.4	5.2	4.7	2.3	8.1	4.6	2.5	7.9	3.5	1.7	6.1	5.2	3.4	8.3
Sabaragamuwa	5.8	4.5	7.9	5.4	4.1	7.8	5.9	3.8	9.2	5.5	4.2	7.4	3.7	2.4	5.7	4.3	3.4	5.8
<b>Sri Lanka</b>	<b>4.4</b>	<b>3.2</b>	<b>6.6</b>	<b>4.3</b>	<b>3.1</b>	<b>6.5</b>	<b>4.7</b>	<b>3.0</b>	<b>7.6</b>	<b>4.4</b>	<b>2.9</b>	<b>7.0</b>	<b>4.2</b>	<b>2.9</b>	<b>6.5</b>	<b>4.4</b>	<b>3.0</b>	<b>7.1</b>

Source : Department of Census and Statistics - Sri Lanka Labour Force Survey

T. - Total M. - Male F. - Female

Note: Household population aged 15 years and above and data covers all districts. A reweighting of Labour Force Statistics was done by the DCS for the data from 2011 onwards, the Table consists with reweighted estimates.

For more information on reweighting; visit: - <http://www.statistics.gov.lk/samplesurvey/Re-weightingLFS.pdf>

Table 2.14 shows the unemployment rate by provinces for the year 2013 to 2018. Some of the provinces such as Northern and Eastern provinces show comparatively higher unemployment rates from 2013 to 2018.

**Table 2.15: Percentage Distribution of Unemployed Persons by Educational Attainment, 2007 –2018**

Year	Total	Grade 5 and Below	Grade 6 -10	G.C.E.(O/L)	G.C.E.(A/L) & Above
2007*	100.0	4.4	41.0	22.0	32.6
2008*	100.0	4.5	39.3	23.4	32.8
2009**	100.0	4.3	39.9	23.1	32.7
2010**	100.0	2.7	34.9	22.7	39.7
2011	100.0	2.9	38.1	19.8	39.2
2012	100.0	2.6	37.4	27.2	32.9
2013	100.0	3.9	36.5	22.1	37.5
2014	100.0	3.1	37.7	22.4	36.8
2015	100.0	2.5	34.4	24.4	38.7
2016	100.0	2.7	35.4	22.1	39.8
2017	100.0	3.1	30.3	24.7	41.9
2018	100.0	2.2	30.5	21.4	45.8

Source: Department of Census and Statistics - Sri Lanka Labour Force Survey

Note: Household population aged 15 years and above and data covers all districts.

A reweighting of Labour Force Statistics was done by the DCS for the data from 2011 onwards; the Table consists with reweighted estimates.

For more information on reweighting; visit: - <http://www.statistics.gov.lk/samplesurvey/Re-weightingLFS.pdf>

Table 2.15 shows the percentage distribution of unemployed population by level of education. Nearly 46 percent of the unemployed population has obtained G.C.E.(A/L) and above qualifications and 21.4 percent of the remains has G.C.E.(O/L) qualifications in the year 2018. However, the unemployment of the persons with lower education was comparatively very low.

**TABLE 2.16 : DEPARTURES FOR FOREIGN EMPLOYMENT BY MAJOR OCCUPATIONAL LEVELS, 2006 - 2018**

Year	Professional		Middle		Clerical &		Skilled		Semi Skilled		Unskilled		Housemaid		Total
	No.	%	No.	%	No.	%	No.	%	No.	%	No.	%	No.	%	No.
2006	1,713	0.85	6,638	3.29	7,911	3.92	45,063	22.31	-	-	40,912	20.26	99,711	49.37	201,948
2007	1,653	0.76	3,962	1.81	4,551	2.08	50,263	23.01	3,499	1.60	52,176	23.88	102,355	46.85	218,459
2008	2,835	1.13	8,667	3.46	6,791	2.71	59,718	23.84	5,326	2.13	59,239	23.65	107,923	43.08	250,499
2009	2,832	1.15	6,388	2.58	6,719	2.72	61,321	24.81	6,015	2.43	50,173	20.30	113,678	46.00	247,126
2010	3,057	1.14	6,884	2.57	7,923	2.96	71,537	26.74	4,932	1.84	60,422	22.59	112,752	42.15	267,507
2011	3,844	1.46	6,134	2.33	9,906	3.77	67,726	25.76	4,180	1.59	63,680	24.22	107,491	40.88	262,961
2012	4,448	1.57	9,280	3.29	16,184	5.73	67,150	23.77	3,467	1.23	62,907	22.27	119,011	42.14	282,447
2013	5,151	1.76	16,510	5.63	26,561	9.06	73,707	25.14	3,412	1.16	70,977	24.21	96,900	33.05	293,218
2014	5,372	1.79	20,778	6.91	29,267	9.73	73,162	24.33	3,977	1.32	79,519	26.44	88,628	29.47	300,703
2015	6,251	2.37	6,951	2.64	12,501	4.75	81,682	31.01	4,847	1.84	77,985	29.60	73,226	27.80	263,443
2016	6,574	2.71	8,235	3.39	10,864	4.47	76,559	31.51	3,930	1.62	71,641	29.49	65,127	26.81	242,930
2017	6,371	3.00	7,124	3.36	9,265	4.37	68,933	32.52	3,295	1.55	61,057	28.78	56,057	26.42	212,162
2018	7,210	3.41	7,748	3.66	10,021	4.74	67,053	31.71	2,770	1.31	51,719	24.46	64,938	30.71	211,459

Source: Sri Lanka Bureau of Foreign Employment - Information Technology Division

Table 2.16 shows the departures for foreign employment by level of occupation during the period from 2006 to 2018. In 2018, the total number of departures for foreign employment was 211,459 for both sexes but it has not decreased by a considerable amount compared to the previous year. While considering the foreign employment by occupational categories, Housemaid group continued to remain the highest among the migrant workers until the year 2014.

**Table 2.17 : DEPARTURES FOR FOREIGN EMPLOYMENT BY COUNTRY, 2010 - 2018\***

Country	2010		2011		2012		2013		2014		2015		2016		2017		2018*	
	No.	%	No.	%	No.	%	No.	%	No.	%	No.	%	No.	%	No.	%	No.	%
<b>K.S.A.</b>	70,830	26.48	68,552	26.07	97,964	34.68	80,887	27.59	80,480	26.76	74,894	28.43	63,293	26.07	37,745	17.80	35,866	16.96
<b>Kuwait</b>	54,676	20.44	52,743	20.06	44,244	15.66	42,740	14.58	43,552	14.48	38,473	14.60	32,400	13.34	37,410	17.65	46,951	22.20
<b>U.A.E.</b>	42,310	15.82	39,320	14.95	38,297	13.56	48,502	16.54	50,347	16.74	43,666	16.58	40,117	16.52	36,667	17.30	32,836	15.53
<b>Qatar</b>	48,108	17.98	50,635	19.26	57,504	20.36	80,724	27.53	84,622	28.14	65,139	24.73	59,523	24.51	56,637	26.72	50,774	24.01
<b>Lebanon</b>	6,064	2.27	5,153	1.96	3,949	1.40	3,537	1.21	3,058	1.02	2,604	0.99	2,644	1.09	2,408	1.14	2,229	1.05
<b>Jordan</b>	9,425	3.52	13,112	4.99	10,389	3.68	7,060	2.41	6,197	2.06	4,809	1.83	3,867	1.59	3,925	1.85	4,163	1.97
<b>Oman</b>	6,367	2.38	5,379	2.05	4,886	1.73	5,317	1.81	5,759	1.92	7,082	2.69	9,729	4.01	8,865	4.18	8,345	3.95
<b>Bahrain</b>	7,052	2.64	5,423	2.06	4,536	1.61	4,547	1.55	3,979	1.32	3,722	1.41	3,225	1.33	3,002	1.42	2,922	1.38
<b>Maldives</b>	3,693	1.38	2,459	0.94	4,044	1.43	3,485	1.19	4,511	1.50	4,813	1.83	6,116	2.52	6,279	2.96	7,300	3.45
<b>Cyprus</b>	2,772	1.04	3,036	1.15	2,875	1.02	1,607	0.55	1,656	0.55	1,578	0.60	2,055	0.85	2,110	1.00	2,249	1.06
<b>South Korea</b>	5,261	1.97	7,406	2.82	5,630	1.99	5,402	1.84	6,686	2.22	6,967	2.64	5,630	2.32	5,807	2.74	5,409	2.56
<b>Singapore</b>	1,042	0.39	1,078	0.41	984	0.35	1,265	0.43	1,470	0.49	1,461	0.55	1,840	0.76	1,795	0.85	1,917	0.91
<b>Malaysia</b>	4,178	1.56	4,194	1.59	2,694	0.95	3,297	1.12	3,312	1.10	3,239	1.23	2,914	1.20	1,996	0.94	2,455	1.16
<b>Israel</b>	1,876	0.70	1,481	0.56	1,768	0.63	1,944	0.66	2,012	0.67	1,990	0.76	2,271	0.94	2,487	1.17	2,033	0.96
<b>Others</b>	3,853	1.44	2,990	1.14	2,683	0.95	2,904	0.99	3,062	1.02	3,006	1.14	7,192	2.96	4,859	2.29	6,010	2.84
<b>Total</b>	<b>267,507</b>	<b>100.00</b>	<b>262,961</b>	<b>100.00</b>	<b>282,447</b>	<b>100.00</b>	<b>293,218</b>	<b>100.00</b>	<b>300,703</b>	<b>100.00</b>	<b>263,443</b>	<b>100.00</b>	<b>242,816</b>	<b>100.00</b>	<b>211,992</b>	<b>100.00</b>	<b>211,459</b>	<b>100.00</b>

Source: Sri Lanka Bureau of Foreign Employment - Information Technology Division

\* Provisional

Note: Placement through all sources with Sri Lanka Bureau of Foreign Employment registration.

The above table shows the departures for foreign employment by countries. The highest number of Sri Lankan workers has gone to Qatar until 2016 except in 2014 but Qatar has come forward in 2014. Kuwait and K.S.A dominate as second and third places respectively in 2018.

**Table 2.18 : Comparison of Male Migrant Workers with Housemaids & Other Female Migrant Workers 2006-2018**

Year	Male		Female						Grand Total
			Housemaid		Other		Total		
	No.	%	No.	%	No.	%	No.	%	
<b>2006</b>	90,170	44.65	99,711	49.37	12,067	5.98	111,778	55.35	<b>201,948</b>
<b>2007</b>	103,476	47.37	102,355	46.85	12,628	5.78	114,983	52.63	<b>218,459</b>
<b>2008</b>	128,232	51.19	107,923	43.08	14,344	5.73	122,267	48.81	<b>250,499</b>
<b>2009</b>	119,381	48.31	113,678	46.00	14,067	5.69	127,745	51.69	<b>247,126</b>
<b>2010</b>	136,850	51.16	112,752	42.15	17,905	6.69	130,657	48.84	<b>267,507</b>
<b>2011</b>	136,307	51.84	107,491	40.88	19,163	7.29	126,654	48.16	<b>262,961</b>
<b>2012</b>	144,135	51.03	119,011	42.14	19,301	6.83	138,312	48.97	<b>282,447</b>
<b>2013</b>	175,185	59.75	96,900	33.05	21,133	7.21	118,033	40.25	<b>293,218</b>
<b>2014</b>	190,217	63.26	88,628	29.47	21,858	7.27	110,486	36.74	<b>300,703</b>
<b>2015</b>	172,788	65.59	73,226	27.80	37,260	14.1	90,655	34.41	<b>263,443</b>
<b>2016</b>	160,306	66.02	65,015	26.78	45,471	18.7	82,510	33.98	<b>242,816</b>
<b>2017</b>	139,271	65.64	56,057	26.42	16,834	7.93	72,891	34.36	<b>212,162</b>
<b>2018*</b>	129,774	61.37	64,938	30.71	45,548	21.54	81,685	38.63	<b>211,459</b>

Source: Sri Lanka Bureau of Foreign Employment - Information Technology Division

\* Provisional

Majority of the out migrant workers from the country were females in the year 2006 and it was 55.35 percent of the total migrant workers. However, the male departure for foreign employment has gradually increased in the period from 2006 to 2018 and male workers were more than females in the year 2008. About 61.4percent of out migrant workers were males in the year 2018 and the pattern has completely changed at the end of the above period.

**Table 2.19: Workers Remittances and Exports, 2006 – 2018**

(Rs. Million.)

Year	Private Remittance	Export Earnings					Total Export	%
		Tea	Rubber	Coconut	Garment	Other Exports		
2006	224,663	91,667	9,674	12,898	303,263	299,077	716,579	31.35
2007	276,728	113,565	12,066	14,226	347,873	357,953	845,683	32.72
2008	316,091	137,606	13,535	15,728	355,995	355,635	878,499	35.98
2009	382,818	136,194	11,327	18,635	358,374	289,381	813,911	47.03
2010	465,166	162,793	19,580	18,728	359,113	414,173 <sup>+</sup>	974,387 <sup>+</sup>	47.74
2011	569,103	164,869	22,811	29,394	440,791	509,722	1,167,587	48.74
2012	763,980	180,429	15,726	26,594	482,212	540,570	1,245,531	61.34
2013	827,689	199,446	9,194	26,488	551,659	557,267	1,344,054	61.58
2014	916,344	212,588	5,916	46,517	611,350	576,804 <sup>+</sup>	1,453,176	63.06
2015	948,957	182,054	3,548	47,745	618,803	579,282 <sup>+</sup>	1,431,431	66.29
2016	1,054,489	184,778	4,758	53,283	669,796	588,151	1,500,766	70.26
2017	1,091,972	233,338	5,920	53,037	722,624	717,521	1,732,440	63.03
2018*	1,138,124	231,750	5,088	50,465	807,787	838,443	1,933,533	58.86

Source: Central Bank of Sri Lanka

\* Provisional

Remittances, received from Sri Lankan expatriates, have provided significant relief to the economy of the country. The private remittance received from Sri Lankan expatriates have gone up to Rs. Million 1,138,124 in 2018 according to the above table.



## CHAPTER 3

### EARNINGS AND LIVING CONDITIONS

The trend of the economy and consumption pattern of the community have significantly changed in Sri Lanka after the introduction of the concept of open economy in 1978. Rapid changes of the inflation rate could be seen as a result.

The Indicators such as Colombo Consumers' Price Index (CCPI), Wholesale Price Index, Wage Rate Index, and Consumers' Finance Index etc. are used to monitor the changes of prices, wages and earnings. The Colombo Consumers' Price Index (CCPI) was replaced by New Colombo Consumers' Price Index (CCPI (N)) based on the Household Income and Expenditure survey in 2002. It was revised again in the year 2007 by using the same procedures. The Colombo Consumers' Price Index is widely used as the official index to measure the inflation in Sri Lanka.

National Consumer Price Index (NCPI) for Sri Lanka was newly introduced in 2015 to replace above indices and it was based on Household Income and Expenditure survey in 2012/13. Compilation of National Consumer Price Index is being done using prices which are collected for all of the nine provinces in Sri Lanka and Market Basket of Goods and Services has also expanded in this revision.

Wages boards have been legislated under the Wages Boards Ordinance for Plantation Sector, Manufacturing Sector and Service Sector. Minimum wages of workers who are recognized by these wages boards are decided by the relevant wages board. Further, new wages boards have been established according to the necessity and there were 44 wages boards at the end of 2018. The workers covered under Tea Growing and Manufacturing Sector and Rubber Cultivation and Raw Rubber Manufacturing Sector come under Collective Agreements signed with respective trade unions and regional plantation companies by the relevant wages board decisions. In the public sector, the monthly basic salary of primary level (minor grades) worker was Rs. 19,242.00. In addition employee's of all Government Cooperations, Statutory Boards, fully owned Government Companies and the projects covered by the Management Circular No. 33/2014 are entitled to a cost-of-living allowance of Rs. 7,800.00. The average monthly household income has increased from Rs. 12,803.00 to Rs. 62,237.00 in the period of 2002 to 2016, but monthly household expenditure has also gone up from Rs. 13,733.00 to Rs. 54,999.00 simultaneously. The average household size has gone down in that period from 4.2 to 3.8 persons.

The New Colombo Consumer's Price Index, (CCPI) was introduced by the Department of Census and Statistics on the basis of the consumption patterns which was revealed by the Household Income and

Expenditure Survey (HIES) of 2002. The same was accepted as official measure of inflation in Sri Lanka by replacing the obsolete Colombo Consumer Price Index (CCPI) which was calculated according to the base year 1952. Geographical coverage of the new index has been widened to all urban areas of Colombo district. Hence many changes can be observed than in the old CCPI. The CCPI(N) was revised according to the HIES 2006 and 2013 and it has a broad consumption basket. The New Colombo Consumer's Price Index (CCPI, 2013 = 100) was introduced by Department of Census and Statistics on the basis of the consumption patterns which was revealed by the Household Income and Expenditure Survey (HIES) of 2012/13 by replacing the Colombo Consumer's Price Index, (CCPI, 2006/07 = 100). The new basket contains 392 items and 105 sub-groups in 12 groups of goods and services. The percentage share of the food and nonfood categories was 28.24 and 71.76 in 2013.

**Table 3.1: New Colombo Consumers' Price Index, 2016 - 2018**

(Base : 2013 = 100)

Item	Weight	2016	2017	2018
<b>Annual Rate of Inflation</b>	<b>%</b>	<b>4.0</b>	<b>6.6</b>	<b>4.3</b>
<b>All Items</b>	<b>100.0</b>	<b>111.7</b>	<b>119.0</b>	<b>124.1</b>
<b>1. Food &amp; Non Alcoholic Beverages</b>	28.2	116.7	127.5	131.8
<b>2. Alcoholic Beverages and Tobacco</b>	1.0	153.8	186.0	193.5
<b>3. Clothing &amp; Footwear</b>	2.3	119.2	126.3	134.9
<b>4. Housing, Water, Electricity, Gas and Other Fuels</b>	32.0	110.1	110.2	111.4
<b>5. Furnishings, Household Equipment and Routine</b>				
<b>Maintenance of the House</b>	2.5	107.8	118.0	127.2
<b>6. Health</b>	4.4	126.0	144.2	158.2
<b>7. Transport</b>	10.6	92.9	96.9	105.8
<b>8. Communication</b>	3.3	110.0	119.8	118.0
<b>9. Recreation and Culture</b>	1.3	107.4	109.9	112.9
<b>10. Education</b>	5.9	112.8	129.0	140.6
<b>11. Restaurants and Hotels</b>	5.1	107.2	116.4	127.8
<b>12. Miscellaneous Goods and Services</b>	3.3	118.5	134.0	139.4

Source: Department of Census and Statistics

The above table gives the Colombo Consumer's Price Indices (Base: 2013 = 100) for the period of 2016 to 2018. The index has increased in figure 119.0 to 124.1 by 9.6 percent (5.1 units). In major groups such as Food, Clothing and Footwear, Alcoholic Beverages, Tobacco, and Education have observed a remarkable increase during this period.

**Figure 3.1 : New Colombo Consumer's Price Index and Annual Rate of Inflation, 2016 - 2018**

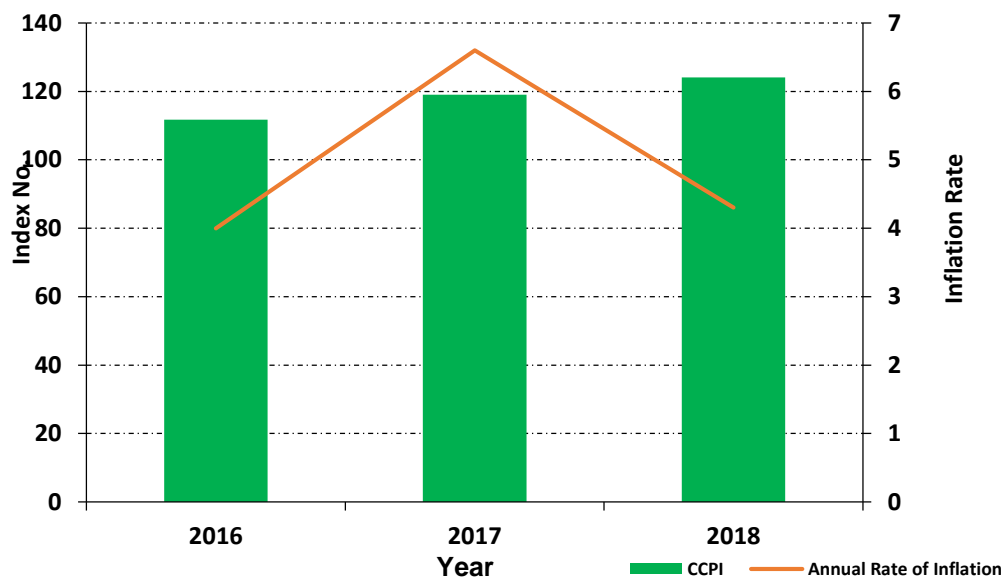

The National Consumer Price Index - NCPI (Base 2013=100), is based on data from the Household Income and Expenditure Survey (HIES) conducted in 2012/13. The 2012/13 HIES included all types of consumption expenditure by household, and was broadly representative of all households in the country. The total monthly value of the base period expenditure level on the basket of goods and services in the NCPI (Base 2013=100) is Rs. 32,142.69 and the value of one index point was Rs. 321.42 (Rs. 32,142.69/100). This consumption basket contains 105 sub-groups in 12 major groups of goods and services. Average household size was 3.9 for NCPI though it was 4.1 for CCPI (N) in 2006/07.

Monthly household expenditures for Alcoholic Beverages and Tobacco as well as Restaurants and Hotels were newly included to the consumption basket under the NCPI calculations

**Table 3.2: National Consumer Price Index (NCPI), 2016 - 2018**

(Base : 2013 = 100)

Item	Weight	2016	2017	2018
<b>Annual Rate of Increase</b>	<b>%</b>	<b>4.0</b>	<b>7.7</b>	<b>2.1</b>
<b>All Items</b>	<b>100.0</b>	<b>113.8</b>	<b>122.6</b>	<b>125.2</b>
<b>1. Food and Non Alcoholic Beverages</b>	44.0	<b>114.1</b>	<b>127.0</b>	<b>126.8</b>
<b>2. Alcoholic Beverages and Tobacco</b>	2.3	158.5	175.6	183.4
<b>3. Clothing &amp; Footwear</b>	3.4	114.5	118.2	122.8
<b>4. Housing, Water, Electricity, Gas and Other Fuels</b>	18.0	114.8	115.8	117.3
<b>5. Furnishings, Household Equipment and Routine Maintenance of the House</b>	3.3	113.1	119.0	124.0
<b>6. Health</b>	4.1	128	140.7	151.3
<b>7. Transport</b>	9.8	97.6	103.3	112.0
<b>8. Communication</b>	2.3	110.9	121.2	119.7
<b>9. Recreation and Culture</b>	1.6	109.4	111.3	115.7
<b>10. Education</b>	2.8	115	119.8	127.0
<b>11. Restaurants and Hotels</b>	3.9	106.7	110.7	114.6
<b>12. Miscellaneous Goods and Services</b>	4.5	114.8	127.4	133.8

*Source: Department of Census and Statistics*

The National Consumer Price Index has been monthly published officially by the Department of Census and Statistics since November 2015.

The figure of new NCPI has increased from 113.8 to 125.2 during the period of 2016 to 2018 by 11.4 units.

**TABLE 3.3 : Wholesale Price Index 2006 - 2018**

(Base:1974=100)

Year	All Items	Food	Alcoholic Drinks	Textile and Foot wear	Paper Products	Chemical and Chemical Products	Petroleum Products	Non-Metallic Products	Metal Products	Transport Equipment	Electrical Appliances and Supplies	Machinery	Fuel and Light	Miscellaneous
<b>Weights</b>	<b>100.0</b>	<b>67.8</b>	<b>2.9</b>	<b>4.0</b>	<b>1.4</b>	<b>5.2</b>	<b>6.4</b>	<b>1.8</b>	<b>0.9</b>	<b>0.8</b>	<b>1.0</b>	<b>1.3</b>	<b>1.8</b>	<b>4.8</b>
2006	2,351.5	1,937.3	2,733.5	678.3	1,085.3	1,309.8	4,685.6	7,537.1	984.0	1,479.8	1,247.0	941.9	3,525.2	6,412.6
2007	2,924.4	2,547.4	3,053.3	696.8	1,086.2	1,436.8	5,929.1	7,801.4	1,118.8	1,787.2	1,542.2	1,006.2	3,525.2	7,477.2
2008	3,653.6	3,263.1	3,629.4	768.0	1,101.3	2,093.9	7,797.7	8,200.5	1,405.6	2,232.0	1,608.3	1,105.1	4,001.5	8,454.2
2009	3,500.9	3,281.8	4,151.8	800.7	1,106.9	2,167.0	6,023.6	8,387.4	1,298.5	2,397.8	1,592.2	1,225.8	5,226.2	6,392.0
2010	3,893.0	3,612.4	4,577.0	781.5	1,126.6	1,872.1	6,161.6	8,443.9	1,284.4	2,579.2	1,586.5	1,281.0	5,315.1	9,698.2
2011	4,306.5	3,985.2	5,109.3	934.8	1,156.9	1,681.6	6,946.6	8,716.8	1,446.6	3,027.2	1,639.1	1,338.7	5,390.1	11,492.0
2012	4,457.3	3,958.9	6,026.9	976.0	1,225.5	1,674.7	9,751.5	10,204.8	1,607.9	3,340.6	1,652.8	1,451.5	5,412.8	9,976.5
2013	4,867.9	4,448.5	6,779.1	1,063.7	1,333.5	1,731.0	10,374.7	11,473.3	1,639.9	3,388.1	1,656.0	1,575.5	6,398.6	9,279.6
2014	5,022.1	4,768.0	7,173.9	1,068.5	1,360.0	1,767.0	10,037.0	11,861.6	1,639.3	3,477.6	1,593.1	1,581.8	6,904.3	7,801.3
2015	5,072.7	5,090.1	7,931.4	1,078.6	1,352.2	1,790.4	7,074.5	12,688.6	1,564.4	3,423.5	1,575.9	1,538.5	7,336.3	7,356.5
2016	5,284.0	5,242.1	8,994.4	1,103.1	1,327.7	1,790.6	7,003.8	15,153.8	1,540.8	3,382.0	1,575.9	1,515.6	7,967.6	7,928.1
2017	5,674.7	5,695.7	9,336.3	1,103.1	1,327.7	1,790.6	7,003.8	16,267.7	1,540.8	3,382.0	1,575.9	1,519.5	7,285.2	9,301.7
2018	5,867.0	5,847.6	9,451.1	1,153.7	1,358.5	1,804.8	8,174.5	16,794.8	1,552.5	3,393.7	1,631.4	1,548.3	8,981.4	8,608.5

Source: Central Bank of Sri Lanka

Table 3.3 provides the Whole Sale Price Index (WPI) which was calculated by Central Bank of Sri Lanka for the period of 2006 to 2018. The WPI mostly represent the price development at producer level. Hence, it is a useful indicator to assess and forecast the future price inflation or deflation in the country. The WPI has shown increasing trend since 2006.

**Table 3.4 : Minimum Wage Rate Index, 2006 – 2018**

(Base 1978 = 100)

Year	Agriculture	Industry & Commerce	Services	All combined
2006	1,567.5	1,090.6	779.7	1,358.2
2007	1,821.4	1,522.4	1,057.1	1,648.7
2008	2,286.6	1,877.5	1,370.8	2,070.4
2009	2,349.4	2,054.0	1,545.8	2,171.4
2010	3,327.6	2,199.0	1,673.3	2,865.3
2011	3,427.2	2,402.1	1,851.8	2,996.1
2012	4,433.0	2,402.1	1,851.8	3,662.0
2013	4,435.9	3,191.6	2,241.5	3,869.2
2014	4,560.9	3,459.1	2,313.2	4,012.2
2015	4,734.4	3,459.1	2,313.2	4,127.1
2016	4,735.7	3,459.1	2,313.2	4,127.9
2017	4,736.7	3,459.1	2,313.2	4,128.6
2018	4,748.8	3,545.3	2,331.2	4,155.2

Source: Department of Labour

Note: Weights are based on Employment of the each group (Trade) as at December 1978

**Figure 3.2 : Index Number of Minimum Wages, 2006 - 2018**

(Base : 1978 = 100)

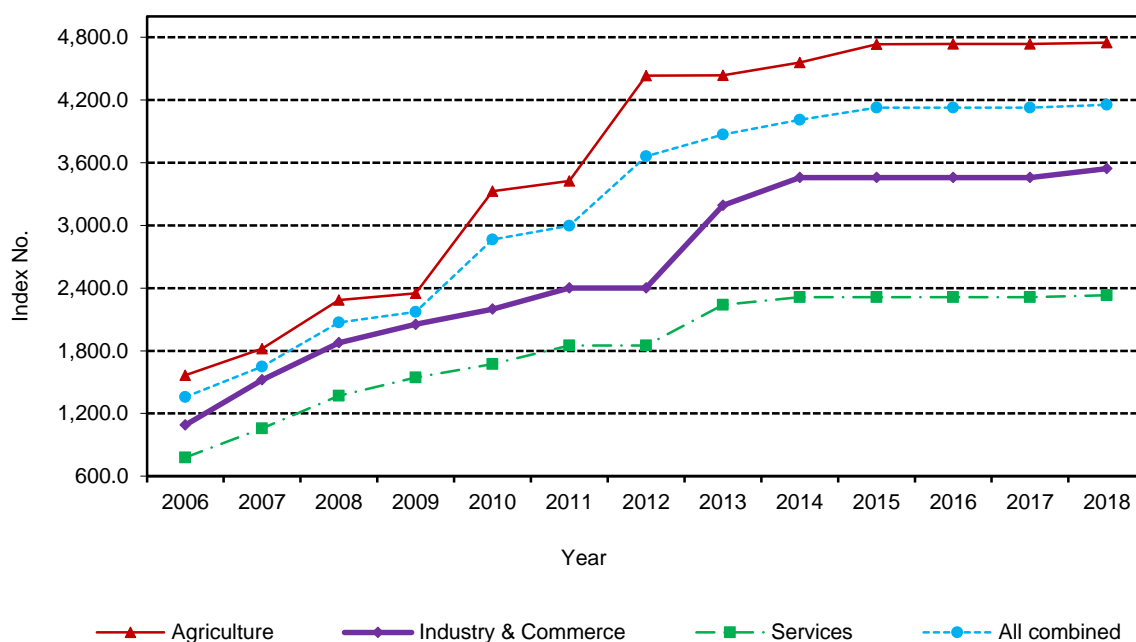

The Index Number of Minimum Wages are calculated using the Minimum Wages fixed by the law under the Wage Board Ordinance. Wage Rate Index is derived to measure the relative changes in wages over the time. The Minimum Wage Rate Indices have been compiled for three major sectors of the private sector , Agricultural, Industry and Service.

**Table 3.5 : WAGE RATE INDEX NUMBERS OF GOVERNMENT EMPLOYEES (BASE: 2012 = 100) , 2012 - 2018**

Year	Senior Level Officers		Tertiary Level Officers		Secondary Level Officers		Primary Level Officers		All Central Government Officers	
	Nominal Wage Rate	Real Wage Rate	Nominal Wage Rate	Real Wage Rate	Nominal Wage Rate	Real Wage Rate	Nominal Wage Rate	Real Wage Rate	Nominal Wage Rate	Real Wage Rate
2012	100.0	107.0	100.0	107.0	100.0	107.0	100.0	107.0	100.0	107.0
2013	103.6	101.4	106.0	103.8	106.5	104.3	106.8	104.6	106.3	104.1
2014	110.8	104.8	116.4	110.0	117.9	111.4	119.2	112.7	117.5	111.1
2015	134.6	122.7	149.0	135.8	155.8	142.0	162.9	148.5	154.8	141.1
2016	141.4	123.9	155.5	136.3	161.6	141.7	170.4	149.4	160.8	140.9
2017	141.4	115.0	155.5	126.6	161.6	131.5	170.4	138.7	160.8	130.9
2018	144.9	115.5	155.9	124.2	161.6	128.8	170.4	135.7	161.0	128.3

Source: Central Bank of Sri Lanka

**Note:**

(a) This index covers all levels of public sector employees, under the disaggregation of Senior, Tertiary, Secondary and Primary levels. The base period employment structure was based on a special Annual Public Sector Employment Survey (APSES) conducted in 2012. Initial salary scales of specific occupations and due allowances as specified in the Public Administration Circular No.06/2006 issued by the ministry of Public Administration and Home Affairs on 25th April 2006 were used to construct the index.

(b)Based on NCPI(2013=100)

Table 3.5 shows the nominal and real Wage Rate Indices compiled by Central Bank of Sri Lanka that cover the Senior, Tertiary, Secondary, Primary Level officers and all Central Government officers for the period of 2012-2018. Nominal Wage Rate Index for Senior Level Officers has increased by 44.9 percent and Nominal Wage Rate Index for all Central Government officers has increased by 61.0 percent during the above period.



**Table 3.6: Annual Average of the Minimum Wage Rates for Tea, Rubber Estate Workers and Primary Level Workers in Public Sector, 2010 – 2018**

Year	Tea and Rubber Estate Workers				Primary Level Workers in Public Sector				
	Minimum Daily Rate of Wages	Daily Attendance Incentive*	Daily Price Share Supplement	Budgetary Relief Allowance	Total	Average Monthly Basic Salary	Average Cost of Living Allowance	Budgetary Relief Allowance	Total
2010	285.00	90.00	30.00	-	405.00	11,730.00	6,250.00	-	16,980.00
2011	380.00	105.00	30.00	-	412.92	11,730.00	6,436.50	-	18,166.50
2012	380.00	105.00	30.00	-	515.00	11,730.00	7,609.50	-	19,339.50
2013	380.00	105.00	30.00	-	515.00	11,730.00	9,109.50	-	20,839.50
2014	405.00	105.00	30.00	40.00	580.00	11,730.00	10,345.0	-	22,075.00
2015	405.00	105.00	30.00	100.00	640.00	11,730.00	7,800.00	10,000.00	29,530.00
2016	405.00	105.00	30.00	140.00	680.00	14,234.00	7,800.00	10,006.00	32,040.00
2017	405.00	105.00	30.00	140.00	680.00	16,738.00	7,800.00	7502.00	32,040.00
2018	405.00	105.00	30.00	140.00	680.00	19,242.00	7,800.00	4998.00	32,040.00

Source: Department of Labour - Labour Standard Division and Finance Division

Estate sector Collective Agreement No.35 of 2016, introduce four components including daily wage, daily attendance incentive, fixed price share supplement and productivity incentive.

The daily attendance incentive shall be paid to workers whose attendance is 75% and over of the number of days work offered per month. Sundays, Poya days and other statutory holidays shall not be counted. The Minimum Wages of the Tea Growing and Manufacturing sector workers and Rubber Growing and Raw Rubber Manufacturing Sector determine by either the Collective Agreement No.35 of 2016 or by the Decisions of the relevant wages board. For the workers covered under the decisions of the wages board, should be paid the allowances prescribed by the Budgetary Relief Allowance Act No.36 of 2005 and Budgetary Relief Allowance Act No.04 of 2016. Budgetary Relief Allowance Act No.04 of 2016 came in two parts and the first part came into force on 01<sup>st</sup>May 2015 and the second part of it came in to force on 01<sup>st</sup> of January 2016. The minimum wages of workers decided by the relevant wages board, where the workers are covered. At the moment there are forty-four wages boards functioning and all these wages boards have minimum wages decided by the wage's boards. Wages boards established under the provisions of Wages Boards Ordinance No.27 of 1941 for the most represented industries like plantation sector, engineering trade, garment manufacturing, security service trade etc. The minimum wage act introduced in 2016 to cover entire private sector employees. Therefore, now the Minimum Wage of Sri Lanka is Rs. 10,000.00 and this ensures by the National Minimum Wage Act No.03 of 2016.

The Minimum Wage Rates of Tea and Rubber Estate Workers who are not covered by the Collective Agreement No. 35 of 2016 are determined by Wages Boards that was stipulated under the Wages Boards

Ordinance. The daily rate of wages for Tea and Rubber Estate Workers has increased from Rs. 285.00 to Rs. 405.00 in the five-year period from 2010 to 2014 and it was remaining same until 2018. According to above table, the average monthly basic salary of primary level (minor grades) workers in public sector has not been changed until 2015 and it was increased by 21% in 2016. But it can be seen a rapid increase of cost of living allowance until 2014 and it was declined by 24.6% in 2015. However, the primary level worker has received Rs. 32,034.00 as gross salary at the beginning of 2016.

**Table 3.7: Average Earnings and Hours of Work by Wages Boards, 2018**

**1. Tea Growing and Manufacturing Trade**

Category	Sex	Working Days Per Month	Average (Per Person)							
			Included Overtime		Total Earnings Per Month (In Rs.)	Excluded Overtime				
			Working Hours Per Day	Working Hours Per Month		Per Day	Per Month	Minimum	Maximum	
Workers	Male	20.34	6.05	123.06	13429.43	462.07	9396.57	1635.00	16060.00	
	Female	18.46	6.70	123.59	13944.61	465.43	8590.70	1453.33	16790.00	
<i>The below categories of staff have not been included under Tea Growing and Manufacturing Trade Wages Board</i>										
Other Staff	Staff Grade	Male	27.00	10.01	270.28	40498.24	1160.44	31331.76	12220.00	46800.00
		Female	27.67	8.97	248.17	18607.78	606.18	16773.53	6975.85	33868.83
	Non Staff Grade	Male	25.14	8.39	211.00	15642.50	526.42	13235.71	8125.00	15666.67
		Female	25.33	8.58	217.33	18876.29	491.69	12456.25	11500.00	13795.00

**2. Cocoa, Cardamom, Pepper Growing and Manufacturing Trade**

Category	Sex	Working Days Per Month	Average (Per Person)							
			Included Overtime		Total Earnings Per Month (In Rs.)	Excluded Overtime				
			Working Hours Per Day	Working Hours Per Month		Per Day	Per Month	Minimum	Maximum	
Workers	Male	23.92	8.06	192.83	17649.72	634.30	15170.28	10525.00	25000.00	
	Female	22.14	8.26	182.82	15002.05	596.66	13212.77	8775.00	17700.00	
<i>The below categories of staff have not been included under Coca, Cardamom &amp; Pepper Growing and Manufacturing Trade Wages Board</i>										
Other Staff	Staff Grade	Male	26.21	7.64	200.29	30372.80	811.99	21285.71	13500.00	31500.00
		Female	19.75	8.98	177.38	26382.27	1047.47	20687.50	13500.00	26500.00
	Non Staff Grade	Male	21.00	9.86	207.00	23000.00	642.86	13500.00	13500.00	13500.00
		Female	25.00	9.74	243.50	32596.88	648.00	16200.00	16200.00	16200.00

nr - Not Responded

Table 3.7: Average Earnings and Hours of Work by Wages Boards, 2018,

3. Rubber Growing and Manufacturing Trade

Category	Sex	Working Days Per Month	Included Overtime		Average (Per Person)		Excluded Overtime			
			Working Hours		Total Earnings Per Month (In Rs.)	Basic Salary (In Rs.)				
			Per Day	Per Month		Per Day	Per Month	Minimum	Maximum	
Workers	Male	21.04	12.34	259.76	18408.53	598.65	12598.45	1999.00	54700.00	
	Female	18.89	8.08	152.68	14233.72	531.10	10034.36	3400.00	12126.25	
<i>The below categories of staff have not been included under Rubber Growing and Manufacturing Trade Wages Board</i>										
Other Staff	Staff Grade	Male	24.61	9.20	226.33	67913.67	1906.24	46919.43	12216.67	92267.33
		Female	25.00	13.68	342.00	31987.17	1256.87	31421.83	30190.00	32569.17
	Non Staff Grade	Male	18.20	6.68	121.60	11680.00	406.59	7400.00	5500.00	15000.00
		Female	nr	nr	nr	nr	nr	nr	nr	nr

nr - Not Responded

Table 3.7 : Average Earnings and Hours of Work by Wages Boards, 2018

4. Coconut Growing Trade

Process / Extent	Sex	Working Days Per Month	Included Overtime		Average (Per Person)			Excluded Overtime		
			Working Hours Per Day	Working Hours Per Month	Total Earnings Per Month (In Rs.)	Basic Salary (In Rs.)				
						Per Day	Per Month	Minimum	Maximum	
(i) In the Raising and Maintenance of Coconut Plantation plucking nuts - Per 1,000 trees	Male	26.18	8.03	210.34	18394.44	615.15	16104.68	4800.00	18893.71	
(ii) In the Manufacturing of Copra-Husking nuts, Splitting nuts, Copra curing and sorting - Per 1,000 nuts	Female	18.57	8.00	148.53	11062.13	585.87	10877.20	6355.67	17900.96	
(a) The Raising and Maintenance of a Coconut Plantation	Male	19.29	7.97	153.76	12954.26	599.76	11571.91	8000.00	19550.00	
(b) The minimum rate of wages for time work in relation to above processes	Female	19.18	7.98	152.94	11623.77	569.07	10912.79	10406.25	15000.00	
(i) Any coconut Plantation or Division thereof not less than 10 Acres but less than 25 Acres in extent	Watchers	Male	24.67	9.68	238.67	18562.31	430.25	10612.78	7590.00	13750.00
		Female	nr	nr	nr	nr	nr	nr	nr	nr
	Conductor	Male	nr	nr	nr	nr	nr	nr	nr	nr
		Female	nr	nr	nr	nr	nr	nr	nr	nr
(ii) Any coconut Plantation or Division thereof not less than 25 Acres but less than 50 Acres in extent	Watchers	Male	26.10	9.40	245.33	17766.46	570.04	14875.32	11385.00	17410.96
		Female	nr	nr	nr	nr	nr	nr	nr	nr
	Conductor	Male	23.00	8.00	184.00	16000.00	695.65	16000.00	16000.00	16000.00
		Female	nr	nr	nr	nr	nr	nr	nr	nr
(iii) Any Coconut Plantation or Division thereof not less than 50 Acres in extent	Watchers	Male	27.38	6.31	172.71	22004.61	651.39	17831.88	9758.57	22500.00
		Female	nr	nr	nr	nr	nr	nr	nr	nr
	Conductor	Male	23.00	8.00	184.00	16000.00	695.65	16000.00	16000.00	16000.00
		Female	nr	nr	nr	nr	nr	nr	nr	nr
<i>The below categories of staff have not been included under Coconut Growing Trade Wages Board</i>										
Other Staff	Staff Grade	Male	24.77	7.77	192.52	24796.11	927.74	22982.74	11842.91	35537.50
		Female	24.85	7.70	191.25	14304.87	503.84	12520.00	10300.80	25003.00
	Non Staff Grade	Male	23.17	8.32	192.67	16906.92	546.39	12657.98	8728.77	41667.00
		Female	18.75	8.00	150.00	10406.25	555.00	10406.25	10406.25	10406.25

Table 3.7: Average Earnings and Hours of Work by Wages Boards, 2018

5. Engineering Trade

Class of Workers/ Category	Sex	Working Days Per Month	Included Overtime		Average (Per Person)			Excluded Overtime		
			Working Hours Per Day	Per Month	Total Earnings Per Month (In Rs.)	Per Day	Per Month	Basic Salary (In Rs.)		
								Minimum	Maximum	
Skilled Workers	Civil Engineering	Male	24.86	8.12	201.88	24366.16	709.35	17631.25	14059.68	45000.00
		Female	23.39	6.80	159.10	14011.58	531.38	12427.66	11446.89	13458.74
	Mechanical Engineering	Male	24.05	8.47	203.63	41690.95	932.23	22418.74	12948.89	87176.40
		Female	25.44	8.00	203.56	66125.88	1878.03	47785.56	17250.00	85955.00
	Electrical Engineering	Male	20.88	7.75	161.72	38012.67	873.85	18246.00	14500.00	37925.00
	Female	25.00	7.30	182.50	46482.50	939.00	23475.00	23475.00	23475.00	
Semi-Skilled Workers	Civil Engineering	Male	24.25	6.76	163.81	39957.50	645.36	15650.00	14500.00	16150.00
		Female	nr	nr	nr	nr	nr	nr	nr	nr
	Mechanical Engineering	Male	22.24	9.39	208.79	25989.53	812.83	18073.53	14500.00	20000.00
		Female	nr	nr	nr	nr	nr	nr	nr	nr
	Electrical Engineering	Male	21.00	10.54	221.33	34245.00	1292.62	27145.00	25717.50	30000.00
		Female	25.00	4.00	100.00	55000.00	1200.00	30000.00	30000.00	30000.00
	Radio and Electronic Engineering	Male	nr	nr	nr	nr	nr	nr	nr	nr
	Female	nr	nr	nr	nr	nr	nr	nr	nr	
Unskilled Labourers	Male	23.00	8.58	197.43	36316.76	767.18	17645.24	16000.00	22500.00	
	Female	26.00	2.18	56.75	14500.00	557.69	14500.00	14500.00	14500.00	
Watchers	Male	nr	nr	nr	nr	nr	nr	nr	nr	
	Female	nr	nr	nr	nr	nr	nr	nr	nr	
Trade Learners & Apprentices	Male	25.00	7.20	180.00	33735.00	640.00	16000.00	16000.00	16000.00	
	Female	25.00	7.20	180.00	35495.00	640.00	16000.00	16000.00	16000.00	
<i>The below categories of staff have not been included under Engineering Trade Wages Board</i>										
Other Staff	Staff Grade	Male	22.94	8.66	198.64	39954.30	976.13	22388.66	10400.00	200000.00
		Female	23.08	7.66	176.83	30469.42	1103.37	25469.42	16666.67	33033.25
	Non Staff Grade	Male	25.00	8.00	200.00	200000.00	784.00	19600.00	19600.00	19600.00
		Female	nr	nr	nr	nr	nr	nr	nr	nr

nr - Not Responded

Table 3.7: Average Earnings and Hours of Work by Wages Boards, 2018

6. Printing Trade

Class of Workers	Sex	Working Days Per Month	Included Overtime		Average (Per Person)					
			Working Hours Per Day	Per Month	Total Earnings Per Month (In Rs.)	Excluded Overtime			Maximum	
						Basic Salary (In Rs.)				
					Per Day	Per Month	Minimum			
Class "A" Worker	Male	22.22	9.46	210.15	44650.35	1244.26	27651.77	12800.00	42500.00	
	Female	23.09	7.93	183.00	18008.81	738.19	17045.45	13600.00	32500.00	
Class "B" Worker	Male	24.29	9.54	231.74	31988.12	879.95	21374.19	10840.00	35000.00	
	Female	24.40	8.11	198.00	23836.49	675.00	16470.00	14100.00	25750.00	
Class "C" Worker	Male	19.55	10.76	210.35	26684.13	974.20	19041.22	14500.00	25300.00	
	Female	21.58	8.82	190.40	22655.49	740.20	15971.15	12583.33	22500.00	
Class "D" Worker	Male	22.38	8.66	193.88	24703.88	813.11	18193.25	17363.71	24000.00	
	Female	nr	nr	nr	nr	nr	nr	nr	nr	
Class "E" Worker	Male	25.00	8.08	202.00	15375.00	560.00	14000.00	14000.00	14000.00	
	Female	nr	nr	nr	nr	nr	nr	nr	nr	
Class "F" Worker	Male	nr	nr	nr	nr	nr	nr	nr	nr	
	Female	nr	nr	nr	nr	nr	nr	nr	nr	
<i>The below categories of staff have not been included under Printing Trade Wages Board</i>										
Other Staff	Staff Grade	Male	23.76	7.80	185.35	34557.39	1033.89	24566.09	10840.00	65000.00
		Female	23.91	7.80	186.38	40448.48	1359.13	32490.54	12600.00	51875.00
	Non Staff Grade	Male	25.00	8.07	201.67	38312.50	1076.67	26916.67	22250.00	31500.00
		Female	24.33	7.96	193.67	23350.00	647.26	15750.00	15750.00	15750.00

nr - Not Responded

**Table 3.7: Average Earnings and Hours of Work by Wages Boards, 2018**

**7. Tea Export Trade**

Class of Workers	Sex	Working Days Per Month	Included Overtime		Average (Per Person)		Excluded Overtime			
			Working Hours		Total Earnings Per Month (In Rs.)	Basic Salary (In Rs.)				
			Per Day	Per Month		Per Day	Per Month	Minimum	Maximum	
Grade II	Male	23.24	9.34	217.18	33428.83	1738.00	40393.54	11388.62	177440.00	
	Female	24.14	9.63	232.34	21838.89	607.10	14653.92	11209.90	20023.98	
Intermediate Grade	Male	25.26	9.98	252.11	41539.30	1304.72	32961.40	13500.00	43922.22	
	Female	20.67	8.07	166.75	14489.11	549.81	11362.82	9265.00	12411.73	
Grade I	Male	25.00	10.00	250.00	27450.00	540.00	13500.00	13500.00	13500.00	
	Female	nr	nr	nr	nr	nr	nr	nr	nr	
Watchers	Male	28.50	10.53	300.00	26172.10	531.40	15144.86	12500.00	21407.44	
	Female	30.00	12.00	360.00	28500.00	433.33	13000.00	12500.00	13500.00	
<i>The below categories of staff have not been included under Tea Export Trade Wages Board</i>										
Other Staff	Staff Grade	Male	21.62	8.32	179.93	93338.32	3918.47	84715.83	32000.00	326500.00
		Female	20.95	7.93	166.05	94811.76	4283.24	89739.02	16841.67	195000.00
	Non Staff Grade	Male	23.39	8.44	197.33	35219.33	1300.48	30416.67	28875.00	35000.00
		Female	32.50	4.92	160.00	46625.00	1326.92	43125.00	41250.00	45000.00

nr - Not Responded



Table 3.7: Average Earnings and Hours of Work by Wages Boards, 2018

8. Rubber Export Trade

Class of Workers	Sex	Working Days Per Month	Included Overtime		Average (Per Person)		Excluded Overtime			
			Working Hours		Total Earnings Per Month (In Rs.)	Basic Salary (In Rs.)				
			Per Day	Per Month		Per Day	Per Month	Minimum	Maximum	
Grade II	Male	22.67	8.03	181.99	63970.00	1535.15	34806.56	12727.71	38927.45	
	Female	19.64	9.93	195.02	23061.80	706.64	13875.82	13610.69	36942.00	
Intermediate Grade	Male	23.82	11.98	285.27	42005.49	768.70	18309.09	18309.09	18309.09	
	Female	<i>nr</i>	<i>nr</i>	<i>nr</i>	<i>nr</i>	<i>nr</i>	<i>nr</i>	<i>nr</i>	<i>nr</i>	
Grade I	Male	<i>nr</i>	<i>nr</i>	<i>nr</i>	<i>nr</i>	<i>nr</i>	<i>nr</i>	<i>nr</i>	<i>nr</i>	
	Female	<i>nr</i>	<i>nr</i>	<i>nr</i>	<i>nr</i>	<i>nr</i>	<i>nr</i>	<i>nr</i>	<i>nr</i>	
Watcher	Male	25.75	12.31	317.00	34824.09	597.38	15382.50	15382.50	15382.50	
	Female	<i>nr</i>	<i>nr</i>	<i>nr</i>	<i>nr</i>	<i>nr</i>	<i>nr</i>	<i>nr</i>	<i>nr</i>	
<i>The below categories of staff have not been included under Rubber Export Trade Wages Board</i>										
Other Staff	Staff Grade	Male	20.26	8.42	170.61	88594.76	2354.14	47693.13	32111.11	52750.56
		Female	20.72	9.03	187.16	38520.21	1355.09	28077.54	25079.02	52200.00
	Non Staff Grade	Male	21.10	8.08	170.54	74361.45	1777.49	37500.83	22500.00	41234.14
		Female	20.20	8.00	161.60	60427.80	1973.46	39863.80	38819.00	41019.50

*nr - Not Responded*

Table 3.7: Average Earnings and Hours of Work by Wages Boards, 2018

9. Liquor and Vinegar Trade

Process	Sex	Working Days Per Month	Included Overtime		Average (Per Person)			Excluded Overtime		
			Working Hours Per Day	Per Month	Total Earnings Per Month (In Rs.)	Basic Salary (In Rs.)				
						Per Day	Per Month	Minimum	Maximum	
The work of selling arrack at tavern (07)	Male	23.70	7.63	180.87	18765.22	718.53	17026.09	13500.00	23000.00	
	Female	nr	nr	nr	nr	nr	nr	nr	nr	
Collection toddy from Coconut, Kithul or Palmyrah palms (including the operations of transporting) (loading an unloading toddy and washing barrels, toddy vats, utensils and other vessels ) in the toddy section of the trade	Male	nr	nr	nr	nr	nr	nr	nr	nr	
	Female	nr	nr	nr	nr	nr	nr	nr	nr	
Collecting toddy from Coconut, Kithul or Palmyrah palms (including the operations of transporting) in the Vinegar section of the trade	Male	nr	nr	nr	nr	nr	nr	nr	nr	
	Female	nr	nr	nr	nr	nr	nr	nr	nr	
Distilling toddy at distillery	Male	21.58	9.37	202.12	50300.20	1248.99	26952.90	25552.94	28900.34	
Bottling corking and labelling arrack bottles(10)	Female	25.00	7.52	188.00	21875.00	837.50	20937.50	20937.50	20937.50	
Chopping and splitting firewood, cleaning and washing barrels,wash back suills and other vessels at distilleries transporting loading and unloading arrack,measuring arrack, bottling and corking toddy bottles,making	Male	20.57	10.00	205.65	47043.68	1418.87	29179.39	29179.39	29179.39	
	Female	22.00	8.95	197.00	49199.92	1553.14	34169.00	34169.00	34169.00	
Collecting toddy from Coconut, Kithul or Palmyrah palms (including the operations of transporting) in the	Male	nr	nr	nr	nr	nr	nr	nr	nr	
	Female	nr	nr	nr	nr	nr	nr	nr	nr	
Coupling of coconut plams for each coupling	Male	nr	nr	nr	nr	nr	nr	nr	nr	
	Female	nr	nr	nr	nr	nr	nr	nr	nr	
<i>The below categories of staff have not been included under Liquor and Vinegar Trade Wages Board</i>										
Other Staff	Staff Grade	Male	25.00	8.00	200.00	17666.67	593.33	14833.33	13500.00	17500.00
		Female	nr	nr	nr	nr	nr	nr	nr	nr
	Non Staff Grade	Male	25.00	8.00	200.00	13500.00	540.00	13500.00	13500.00	13500.00
		Female	nr	nr	nr	nr	nr	nr	nr	nr

nr - Not Responded

Table 3.7: Average Earnings and Hours of Work by Wages Boards, 2018

10. Match Manufacturing Trade

Class of Workers	Sex	Working Days Per Month	Included Overtime		Average (Per Person)		Excluded Overtime			
			Working Hours		Total Earnings Per Month (In Rs.)	Basic Salary (In Rs.)				
			Per Day	Per Month		Per Day	Per Month	Minimum	Maximum	
Grade I	Male	24.22	8.62	208.85	29995.68	851.36	20618.28	20384.07	21800.00	
	Female	25.00	8.00	200.00	17643.00	705.72	17643.00	13988.57	20840.63	
Grade II	Male	22.83	8.84	201.77	27322.72	826.93	18881.55	18500.00	18957.86	
	Female	24.92	8.52	212.23	19845.03	667.06	16625.23	15577.03	17500.00	
Grade III	Male	23.92	8.59	205.54	25320.09	831.72	19892.05	18500.00	20090.91	
	Female	23.38	8.50	198.76	182758.71	628.07	14686.45	14591.11	17500.00	
Grade IV	Male	25.00	8.00	200.00	36894.75	1475.79	36894.75	35483.25	38306.25	
	Female	25.00	8.00	200.00	18375.00	735.00	18375.00	16500.00	20250.00	
<i>The below categories of staff have not been included under Match Manufacturing Trade Wages Board</i>										
Other Staff	Staff Grade	Male	22.85	8.41	192.10	22769.58	899.20	20546.70	15357.14	21125.69
		Female	23.13	8.37	193.70	20776.04	826.84	19125.86	12517.50	20477.79
	Non Staff Grade	Male	22.82	8.43	192.24	26398.36	785.73	17927.37	13500.00	18231.19
		Female	nr	nr	nr	nr	nr	nr	nr	nr

nr - Not Responded

**Table 3.7: Average Earnings and Hours of Work by Wages Boards, 2018**

**11. Coconut Manufacturing Trade**

**11.1 Time Work**

Class of Workers	Sex	Working Days Per Month	Included Overtime		Average (Per Person)		Excluded Overtime			
			Working Hours		Total Earnings Per Month (In Rs.)	Basic Salary (In Rs.)				
			Per Day	Per Month		Per Day	Per Month	Minimum	Maximum	
In the Manufacture of Desiccated Coconut	Kangany	Male	18.25	9.53	173.96	30285.63	1315.75	24012.50	12300.00	35000.00
		Female	24.38	10.10	246.25	31966.88	622.05	15162.50	14960.00	15500.00
In the Manufacture of Coconut Oil	Workers	Male	nr	nr	nr	nr	nr	nr	nr	nr
		Female	nr	nr	nr	nr	nr	nr	nr	nr
In the Manufacture of Fibre and Coir products	Workers (under 18 years of age)	Male	20.15	8.00	161.18	18232.35	904.96	18232.35	7087.50	26000.00
		Female	14.93	8.04	120.00	9057.07	604.78	9028.57	7110.00	20000.00
Coir and Fibre Manufacturing	Kangany	Male	24.60	7.87	193.60	23520.00	951.95	23418.00	9180.00	25000.00
		Female	21.31	6.58	140.31	10907.69	467.94	9970.77	9135.00	20000.00

Table 3.7: Average Earnings and Hours of Work by Wages Boards, 2018

11.2 Piece Rate

Work	Sex	Working Days Per Month	Included Overtime		Average (Per Person)		Excluded Overtime			
			Working Hours		Total Earnings Per Month (In Rs.)	Basic Salary (In Rs.)				
			Per Day	Per Month		Per Day	Per Month	Minimum	Maximum	
In the Manufacture of Desiccated Coconut	Husking Nuts 1,000 nuts	Male	15.00	10.00	150.00	13568.32	439.10	6586.47	6344.94	6960.45
		Female	15.00	10.00	150.00	13117.99	420.62	6309.35	5170.43	7331.46
	Removing Shell (Hatchetting) per 1,000 nuts	Male	15.71	9.25	145.36	24274.93	939.69	14766.59	7332.65	35210.00
		Female	<i>nr</i>	<i>nr</i>	<i>nr</i>	<i>nr</i>	<i>nr</i>	<i>nr</i>	<i>nr</i>	<i>nr</i>
	Removing Parings per 1,000 nuts	Male	14.00	10.00	140.00	17033.27	661.98	9267.78	4901.67	18000.00
		Female	14.48	10.07	145.86	21306.34	824.33	11938.59	7394.54	18000.00
	Washing Coconut Meat and Disintegrating Rating per 1,000 lbs.	Male	16.00	10.00	160.00	24189.00	1000.00	16000.00	16000.00	16000.00
		Female	14.57	9.71	141.43	16691.24	674.29	9825.41	6590.33	16000.00
	Drying (Drier) per 1,000 lbs.	Male	14.57	9.68	140.97	12469.17	607.14	8844.07	5350.00	38000.00
		Female	12.75	10.29	131.25	19737.50	774.51	9875.00	3500.00	12000.00
	Drying (Desiccator) per 1,000 lbs.	Male	12.60	8.71	109.80	18313.00	1277.38	16095.00	8475.00	18000.00
		Female	15.00	11.00	165.00	23226.00	566.00	8490.00	8490.00	8490.00
	Sifting and Grading per 1,000 lbs.	Male	15.86	10.34	164.00	22712.43	880.18	13957.14	3766.67	22400.00
		Female	<i>nr</i>	<i>nr</i>	<i>nr</i>	<i>nr</i>	<i>nr</i>	<i>nr</i>	<i>nr</i>	<i>nr</i>
Packing and Stenciling per Bag of 120-130 lbs.	Male	14.00	7.21	101.00	17477.00	734.64	10285.00	5650.00	26000.00	
	Female	11.00	11.64	128.00	21600.00	1800.00	19800.00	15600.00	24000.00	

*nr* - Not Responded

Table 3.7: Average Earnings and Hours of Work by Wages Boards, 2018

Work	Sex	Working Days Per Month	Included Overtime		Average (Per Person)			Excluded Overtime			
			Working Hours		Total Earnings Per Month (In Rs.)	Basic Salary (In Rs.)		Minimum	Maximum		
			Per Day	Per Month		Per Day	Per Month				
In the Manufacture of Fibre and Coir products other than as a Cottage Industry	Crushing husks (wet weight of Bristle Fibre) - per cwt*	Male	13.50	10.22	138.00	17418.00	891.67	12037.50	8475.00	15600.00	
		Female	12.00	8.00	96.00	15600.00	1300.00	15600.00	15600.00	15600.00	
	Breaking and Cleaning Husks Wet Weight - Per cwt*	Male	nr	nr	nr	nr	nr	nr	nr	nr	nr
		Female	nr	nr	nr	nr	nr	nr	nr	nr	nr
	Cleaning Mattress Fibre Drying and Bailing	Male	nr	nr	nr	nr	nr	nr	nr	nr	nr
		Female	nr	nr	nr	nr	nr	nr	nr	nr	nr
Hanking Bristle Fibre and Tying - Per cwt*	Male	nr	nr	nr	nr	nr	nr	nr	nr	nr	
	Female	nr	nr	nr	nr	nr	nr	nr	nr	nr	
In the Manufacture of Mats and Matting	(a) Mats - Per feet	Male	nr	nr	nr	nr	nr	nr	nr	nr	nr
		Female	nr	nr	nr	nr	nr	nr	nr	nr	nr
	(b) Matting - Per yard	Male	nr	nr	nr	nr	nr	nr	nr	nr	nr
		Female	nr	nr	nr	nr	nr	nr	nr	nr	nr
(c) Hanking Bristle Fibre and tying - Per cwt*	Male	nr	nr	nr	nr	nr	nr	nr	nr	nr	
	Female	nr	nr	nr	nr	nr	nr	nr	nr	nr	
<i>The below categories of staff have not been included under Coconut Manufacturing Trade Wages Board</i>											
Other Staff	Staff Grade	Male	nr	nr	nr	nr	nr	nr	nr	nr	nr
		Female	16.67	8.00	133.33	40000.00	1200.00	20000.00	20000.00	20000.00	20000.00
	Non Staff Grade	Male	19.00	8.00	152.00	40000.00	1315.79	25000.00	25000.00	25000.00	25000.00
		Female	nr	nr	nr	nr	nr	nr	nr	nr	nr

nr - Not Responded

cwt\* - Centum Weight

Table 3.7: Average Earnings and Hours of Work by Wages Boards, 2018

12. Building Trade

Class of Workers	Sex	Working Days Per Month	Included Overtime		Average (Per Person)			Excluded Overtime		
			Working Hours		Total Earnings Per Month (In Rs.)	Basic Salary (In Rs.)				
			Per Day	Per Month		Per Day	Per Month	Minimum	Maximum	
Skilled Worker	Painters, Decorators, Tillers (Roofing)	Male	20.00	7.00	140.00	31500.00	1125.00	22500.00	22500.00	22500.00
		Female	nr	nr	nr	nr	nr	nr	nr	nr
	Scaffolders, Mechanical Equipment Operators, Kanganies	Male	18.23	8.51	155.20	29718.93	943.49	17203.00	10650.00	40000.00
		Female	nr	nr	nr	Nr	nr	nr	nr	nr
	Masons (Building), Carpenters (Building), Plumbers	Male	19.40	8.88	172.30	34799.66	1088.51	21117.13	4000.00	40500.00
		Female	nr	nr	nr	nr	nr	nr	nr	nr
Unskilled Worker	Erectors (Construction Steel) Equipment Maintenance, Tinkers	Male	22.39	6.95	155.61	32137.73	684.02	15315.08	14833.33	15631.00
		Female	nr	nr	nr	Nr	nr	nr	nr	nr
		Male	nr	nr	nr	Nr	nr	nr	nr	nr
		Female	nr	nr	nr	Nr	nr	nr	nr	nr
<i>The below categories of staff have not been included under Building Trade Wages Board</i>										
Other Staff	Staff Grade	Male	23.82	7.67	182.79	101931.95	3236.20	77085.05	11900.00	200000.00
		Female	32.25	5.67	182.88	43924.38	1053.78	33984.38	10500.00	53000.00
	Non Staff Grade	Male	24.46	8.58	209.79	37126.01	1075.47	26302.16	10393.75	35092.11
		Female	23.06	7.75	178.67	24045.37	1036.71	23901.85	8750.00	30714.29

nr: Not Responded

Table 3.7: Average Earnings and Hours of Work by Wages Boards, 2018

14. Baking Trade

Class of Workers	Sex	Working Days Per Month	Included Overtime		Average (Per Person)		Excluded Overtime			
			Working Hours		Total Earnings Per Month (In Rs.)	Basic Salary (In Rs.)				
			Per Day	Per Month		Per Day	Per Month	Minimum	Maximum	
Class "A"	Male	26.62	10.75	286.05	22864.71	500.00	13309.48	10300.00	17180.00	
	Female	18.14	9.06	164.29	16824.43	551.18	10000.00	6000.00	14000.00	
Class "B"	Male	25.26	8.73	220.41	16075.59	538.63	13605.37	9116.00	15830.00	
	Female	28.00	8.84	247.55	16364.27	487.50	13650.00	13555.56	14500.00	
Class "C"	Male	28.94	8.81	255.00	25854.47	510.06	14761.76	14145.00	14868.57	
	Female	27.00	9.19	248.00	15441.22	479.16	12937.22	10935.00	13187.50	
<i>The below categories of staff have not been included under Baking Trade Wages Board Trade Wages Board</i>										
Other Staff	Staff Grade	Male	25.00	8.00	200.00	41729.29	1181.43	29535.71	18000.00	30423.08
		Female	25.00	8.00	200.00	26062.50	937.50	23437.50	23437.50	23437.50
	Non Staff Grade	Male	20.00	6.83	136.67	14756.67	633.67	12673.33	12000.00	14020.00
		Female	18.50	4.38	81.00	8100.00	437.84	8100.00	7200.00	9000.00



Table 3.7: Average Earnings and Hours of Work by Wages Boards, 2018

15. Brick and Tile Manufacturing Trade

Class of Workers	Sex	Working Days Per Month	Included Overtime		Average (Per Person)		Excluded Overtime			
			Working Hours		Total Earnings Per Month (In Rs.)	Basic Salary (In Rs.)				
			Per Day	Per Month		Per Day	Per Month	Minimum	Maximum	
Skilled Workers Grade I	Male	13.60	7.82	106.40	8412.00	562.65	7652.00	5500.00	12000.00	
	Female	12.00	7.78	93.33	7284.44	566.30	6795.56	6050.00	7560.00	
Skilled Workers Grade II	Male	13.67	7.90	108.00	7560.00	553.17	7560.00	7560.00	7560.00	
	Female	20.00	7.96	159.27	13733.89	686.69	13733.89	7000.00	17408.19	
Semi-Skilled Workers	Male	18.33	8.22	150.67	15416.67	716.36	13133.33	7200.00	16100.00	
	Female	16.00	8.75	140.00	14531.00	581.25	9300.00	9300.00	9300.00	
Un-Skilled Workers	Male	20.55	8.19	168.36	13164.45	569.20	11694.55	10600.00	15640.00	
	Female	19.55	6.51	127.27	14366.55	598.23	11692.73	10120.00	13965.00	
<i>The below categories of staff have not been included under Brick And Tile Manufacturing Trade Wages Board</i>										
Other Staff	Staff Grade	Male	nr	nr	nr	nr	nr	nr	nr	nr
		Female	nr	nr	nr	nr	nr	nr	nr	nr
	Non Staff Grade	Male	20.50	8.49	174.00	21276.75	867.65	17786.75	15000.00	25507.00
		Female	20.00	8.00	160.00	22008.00	1100.40	22008.00	22008.00	22008.00

nr - Not Responded

**Table 3.7: Average Earnings and Hours of Work by Wages Boards, 2018**

**16. Ice, Aerated Waters, Fruit Juices and Jam Manufacturing Trade**

Class of Workers	Sex	Working Days Per Month	Included Overtime		Average (Per Person)		Excluded Overtime			
			Working Hours		Total Earnings Per Month (In Rs.)	Basic Salary (In Rs.)				
			Per Day	Per Month		Per Day	Per Month	Minimum	Maximum	
Grade III	Male	23.63	11.81	279.06	28331.38	578.17	13659.27	12192.07	14605.88	
	Female	19.77	9.82	194.20	18134.92	612.64	12109.82	4669.00	13625.00	
Grade II	Male	21.60	8.37	180.70	31271.11	1394.57	30122.75	18027.78	33281.71	
	Female	20.00	10.00	200.00	26342.80	605.50	12110.00	12110.00	12110.00	
Grade I	Male	21.29	9.87	210.14	35373.96	882.97	18794.64	16592.59	19395.20	
	Female	nr	nr	nr	nr	nr	nr	nr	nr	
<i>The below categories of staff have not been included under Ice And Aerated Waters, Cordials Jam Manufacturing Trade Wages Board</i>										
Other Staff	Staff Grade	Male	22.50	9.66	217.30	73860.12	1314.56	29577.50	15800.00	37395.83
		Female	23.50	8.97	210.75	32479.70	914.63	21493.75	15200.00	27175.00
	Non Staff Grade	Male	22.40	8.44	189.00	15673.90	313.88	7031.00	5007.50	15125.00
		Female	20.00	10.00	200.00	21750.00	715.00	14300.00	14300.00	14300.00

nr - Not Responded

**Table 3.7: Average Earnings and Hours of Work by Wages Boards, 2018**

**17. Coir Mattress and Bristle Fiber Export Trade**

Class of Workers	Sex	Working Days Per Month	Included Overtime		Average (Per Person)		Excluded Overtime			
			Working Hours		Total Earnings Per Month (In Rs.)	Per Day	Basic Salary (In Rs.)			
			Per Day	Per Month			Per Month	Minimum	Maximum	
Grade II	Male	22.19	8.04	178.29	19776.82	699.28	15513.68	4050.00	24163.00	
	Female	21.93	8.03	176.23	16446.24	541.12	11869.31	5100.00	15275.00	
Intermediate Grade	Male	23.13	8.37	193.67	19382.43	583.38	13490.75	13100.00	13794.00	
	Female	25.68	9.08	233.16	20254.79	526.72	13528.37	12799.18	14223.18	
Grade I	Male	<i>nr</i>	<i>nr</i>	<i>nr</i>	<i>nr</i>	<i>nr</i>	<i>nr</i>	<i>nr</i>	<i>nr</i>	
	Female	<i>nr</i>	<i>nr</i>	<i>nr</i>	<i>nr</i>	<i>nr</i>	<i>nr</i>	<i>nr</i>	<i>nr</i>	
Head Bailing Press Operator	Male	<i>nr</i>	<i>nr</i>	<i>nr</i>	<i>nr</i>	<i>nr</i>	<i>nr</i>	<i>nr</i>	<i>nr</i>	
	Female	<i>nr</i>	<i>nr</i>	<i>nr</i>	<i>nr</i>	<i>nr</i>	<i>nr</i>	<i>nr</i>	<i>nr</i>	
<i>The below categories of staff have not been included under Coir Mattress And Bristle Fibre Export Trade Wages Board</i>										
Other Staff	Staff Grade	Male	19.53	9.94	194.12	48983.10	1967.39	38422.04	20000.00	86800.00
		Female	23.94	8.01	191.76	27952.71	1049.51	25126.41	13000.00	60000.00
	Non Staff Grade	Male	21.53	9.05	194.88	23086.37	959.62	20655.78	15272.50	29457.50
		Female	23.79	8.01	190.53	19717.39	682.30	16232.49	12645.07	23474.25

*nr - Not Responded*

Table 3.7: Average Earnings and Hours of Work by Wages Boards, 2018

18. Garment Manufacturing Trade

Class of Workers	Sex	Working Days Per Month	Included Overtime		Average (Per Person)		Excluded Overtime			
			Working Hours		Total Earnings Per Month (In Rs.)	Basic Salary (In Rs.)				
			Per Day	Per Month		Per Day	Per Month	Minimum	Maximum	
Grade V	Male	24.00	7.70	184.80	14600.00	462.50	11100.00	9600.00	12100.00	
	Female	24.56	7.72	189.60	15185.16	510.75	12544.00	9600.00	16000.00	
Grade IV	Male	24.29	9.39	228.00	18029.29	599.96	14570.57	10000.00	22500.00	
	Female	25.23	8.95	225.80	18561.68	599.67	15130.95	10000.00	20666.67	
Grade III	Male	24.93	7.26	180.93	21817.87	671.31	16738.07	10000.00	26150.00	
	Female	23.53	7.39	173.86	19045.64	589.67	13872.82	9514.12	18712.00	
Grade II	Male	23.00	7.98	183.44	19972.90	666.43	15327.78	10250.00	25000.00	
	Female	24.67	7.67	189.27	19761.07	650.58	16047.73	10250.00	24033.33	
Grade I(b)	Male	24.00	8.18	196.25	53278.50	1581.77	37962.50	25000.00	51800.00	
	Female	24.44	8.00	195.56	30077.78	1063.64	26000.00	12500.00	41500.00	
Grade I(a)	Male	24.50	8.00	196.00	20000.00	673.47	16500.00	16500.00	16500.00	
	Female	nr	nr	nr	nr	nr	nr	nr	nr	
<i>The below categories of staff have not been included under Garment Manufacturing Trade Wages Board</i>										
Other Staff	Staff Grade	Male	24.83	7.62	189.33	28379.17	744.97	18500.00	17250.00	19250.00
		Female	23.38	7.99	186.88	21134.89	741.18	17325.00	15000.00	19000.00
	Non Staff Grade	Male	24.17	7.94	192.00	21166.67	644.83	15583.33	11000.00	19250.00
		Female	23.50	8.00	188.00	22000.00	819.15	19250.00	16500.00	23000.00

\*nr - Not Responded

**Table 3.7: Average Earnings and Hours of Work by Wages Boards, 2018**

**19. Hosiery Manufacturing Trade**

Class of Workers	Sex	Working Days Per Month	Included Overtime		Average (Per Person)		Excluded Overtime			
			Working Hours		Total Earnings Per Month (In Rs.)	Basic Salary (In Rs.)				
			Per Day	Per Month		Per Day	Per Month	Minimum	Maximum	
Grade IV	Male	26.09	8.00	208.73	15005.45	496.78	12961.45	12465.25	13556.90	
	Female	23.33	8.95	208.89	12388.89	459.33	10717.78	9541.20	12188.50	
Grade III	Male	22.05	8.43	185.83	30761.64	869.07	19166.78	18563.96	19913.77	
	Female	20.89	8.24	172.04	23541.03	858.08	17921.50	16054.68	18816.77	
Grade II	Male	19.99	8.09	161.68	28145.54	1033.03	20647.61	19730.70	34612.33	
	Female	20.17	8.13	164.04	7422.01	925.46	18668.64	13706.58	19730.70	
Grade I	Male	19.57	8.84	172.92	6520.94	759.05	14853.30	14069.45	28528.33	
	Female	19.73	8.92	176.04	4488.56	1247.07	24609.51	15706.67	25477.12	
<i>The below categories of staff have not been included under Hosiery Manufacturing Trade Wages Board</i>										
Other Staff	Staff Grade	Male	19.82	9.28	183.89	6810.58	2025.54	40155.81	19952.20	43233.90
		Female	20.95	8.65	181.16	31372.47	1848.99	38731.38	18405.00	43502.42
	Non Staff Grade	Male	19.17	8.97	171.93	20375.68	1793.46	34382.02	20928.00	34663.36
		Female	19.06	9.02	171.94	19559.88	1808.04	34457.97	17000.00	34663.36

**Table 3.7: Average Earnings and Hours of Work by Wages Boards, 2018**

**20. Paddy Hulling Trade**

Category	Sex	Working Days Per Month	Average (Per Person)							
			Included Overtime			Total Earnings Per Month (In Rs.)	Excluded Overtime			
			Working Hours		Per Day		Basic Salary (In Rs.)			
			Per Day	Per Month			Per Month	Minimum	Maximum	
Workers	Male	19.11	8.93	170.67	51129.39	799.77	15285.88	9050.00	25000.00	
	Female	17.75	9.02	160.04	19138.67	853.96	15157.79	6800.00	16959.52	
<i>The below categories of staff have not been included under Paddy Hulling Trade Wages Board</i>										
Other Staff	Staff Grade	Male	23.00	8.00	184.00	24000.00	1043.48	24000.00	24000.00	24000.00
		Female	<i>nr</i>	<i>nr</i>	<i>nr</i>	<i>nr</i>	<i>nr</i>	<i>nr</i>	<i>nr</i>	<i>nr</i>
	Non Staff Grade	Male	20.00	8.00	160.00	20000.00	1000.00	20000.00	20000.00	20000.00
		Female	<i>nr</i>	<i>nr</i>	<i>nr</i>	<i>nr</i>	<i>nr</i>	<i>nr</i>	<i>nr</i>	<i>nr</i>

Table 3.7: Average Earnings and Hours of Work by Wages Boards, 2018

21. Textile Manufacturing Trade

Class of Workers	Sex	Working Days Per Month	Included Overtime		Average (Per Person)		Excluded Overtime			
			Working Hours		Total Earnings Per Month (In Rs.)	Basic Salary (In Rs.)				
			Per Day	Per Month		Per Day	Per Month	Minimum	Maximum	
Grade I Skilled	Male	23.24	8.67	201.45	33215.46	937.79	21796.11	13500.00	28252.93	
	Female	21.73	9.06	196.86	21742.38	708.85	15406.06	10800.00	21000.00	
Grade II Skilled	Male	24.38	9.13	222.58	133829.31	992.12	24185.76	16724.00	26591.24	
	Female	22.05	9.43	208.04	22309.60	654.77	14439.33	10800.00	18490.67	
Semi-Skilled	Male	24.18	8.08	195.45	18140.75	569.96	13782.76	13610.40	13800.00	
	Female	25.00	8.00	200.00	22495.77	586.67	14666.67	14666.67	14666.67	
Unskilled	Male	23.00	8.00	184.00	908240.52	614.24	14127.44	13700.00	15000.00	
	Female	23.56	8.04	189.48	17625.87	557.10	13122.84	10409.09	15665.63	
<i>The below categories of staff have not been included under Textile Manufacturing Trade Wages Board</i>										
Other Staff	Staff Grade	Male	24.46	8.59	210.10	30333.31	918.16	22455.89	13500.00	55000.00
		Female	23.97	7.45	178.51	22651.37	845.88	20279.32	13500.00	27500.00
	Non Staff Grade	Male	23.43	7.84	183.74	21918.30	707.88	16588.48	11738.59	23374.89
		Female	23.52	8.15	191.63	24716.86	899.22	21148.32	17540.80	22037.42

nr - Not Responded

**Table 3.7: Average Earnings and Hours of Work by Wages Boards, 2018**

**22. Biscuit and Confectionery Manufacturing Trade (Including Chocolate)  
(Mechanized)**

Class of Workers	Sex	Working Days Per Month	Included Overtime		Average (Per Person)		Excluded Overtime			
			Working Hours		Total Earnings Per Month (In Rs.)	Basic Salary (In Rs.)				
			Per Day	Per Month		Per Day	Per Month	Minimum	Maximum	
Class 'A' (Skilled)	(a) Biscuit Manufacturing	Male	22.78	8.09	184.38	20618.49	702.96	16014.34	8820.00	18409.00
		Female	21.47	8.00	171.79	15685.03	597.67	12833.07	7695.00	16715.00
	(b) Confectionery Manufacturing	Male	18.15	12.45	225.84	39953.22	1325.17	24046.30	8300.00	25735.60
		Female	20.79	9.19	191.11	35105.29	1163.81	24197.98	10000.00	31985.94
Class 'B' (Semi-skilled)	(a) Biscuit Manufacturing	Male	25.18	8.60	216.53	19680.19	604.89	15229.03	14190.62	16241.00
		Female	24.68	8.07	199.26	17218.66	569.33	14051.61	13801.31	16965.00
	(b) Confectionery Manufacturing	Male	25.18	10.78	271.42	33658.85	835.80	21048.95	13262.50	70000.00
		Female	47.33	8.89	420.67	32111.55	402.09	19032.33	13476.67	29677.00
Class 'C' (Un - Skilled)	(a) Biscuit Manufacturing	Male	26.95	8.59	231.60	19878.29	541.49	14593.15	11500.00	43780.00
		Female	24.42	7.94	193.89	15986.19	507.59	12395.85	10125.00	12585.04
	(b) Confectionery Manufacturing	Male	13.96	11.82	165.04	27821.47	1865.98	26049.02	24730.54	70000.00
		Female	19.00	10.08	191.57	17562.85	733.35	13933.72	13933.72	13933.72
<i>The below categories of staff have not been included under Biscuit and Confectionery Manufacturing Trade Wages Board</i>										
Other Staff	Staff Grade	Male	25.22	8.24	207.92	49384.15	1474.53	37191.81	5250.00	43991.82
		Female	22.95	8.08	185.54	35623.11	1343.49	30834.18	4853.33	60920.25
	Non Staff Grade	Male	23.59	8.36	197.13	24101.70	878.53	20721.58	16465.00	27768.28
		Female	<i>nr</i>	<i>nr</i>	<i>nr</i>	<i>nr</i>	<i>nr</i>	<i>nr</i>	<i>nr</i>	<i>nr</i>

*nr - Not Responded*



Table 3.7: Average Earnings and Hours of Work by Wages Boards, 2018

23. Rubber (Including Tyre Manufacturing and Re-Building), Plastic and Petroleum Resin Products Manufacturing Trade

Class of Workers	Sex	Working Days Per Month	Included Overtime		Average (Per Person)			Excluded Overtime		
			Working Hours		Total Earnings Per Month (In Rs.)	Basic Salary (In Rs.)				
			Per Day	Per Month		Per Day	Per Month	Minimum	Maximum	
Skilled	Tyre and Tube Manufacturing	Male	nr	nr	nr	nr	nr	nr	nr	nr
		Female	nr	nr	nr	nr	nr	nr	nr	nr
	Manufacturing of Bicycle Tyres and Tubes	Male	nr	nr	nr	nr	nr	nr	nr	nr
		Female	nr	nr	nr	nr	nr	nr	nr	nr
	Re-Building, Re-treading and re-grooving of Tyres	Male	22.63	9.26	209.58	26545.83	686.92	15541.67	15500.00	15583.33
		Female	23.50	8.51	200.00	26425.00	648.94	15250.00	15000.00	15500.00
	Manufacturing of Rubber Goods (4)	Male	nr	nr	nr	nr	nr	nr	nr	nr
		Female	nr	nr	nr	nr	nr	nr	nr	nr
	Manufacturing of Plastic Goods	Male	37.55	5.66	212.54	43317.12	1281.95	48132.05	13540.00	71724.52
		Female	61.65	3.11	191.69	33760.38	410.53	25307.65	12550.00	49968.38
Petroleum Resin Products(6)	Male	23.64	10.43	246.59	45741.50	1015.00	23990.91	15000.00	29450.00	
	Female	21.67	10.15	220.00	38233.33	984.62	21333.33	21333.33	21333.33	
Semi-Skilled	Tyre and Tube Manufacturing	Male	nr	nr	nr	nr	nr	nr	nr	nr
		Female	nr	nr	nr	nr	nr	nr	nr	nr
	Manufacturing of Bicycle Tyres and Tubes	Male	nr	nr	nr	nr	nr	nr	nr	nr
		Female	nr	nr	nr	nr	nr	nr	nr	nr
	Re-Building, Re-treading and Re-grooving of Tyres	Male	22.88	8.69	198.69	25671.88	562.98	12878.13	9292.86	18500.00
		Female	nr	nr	nr	nr	nr	nr	nr	nr
	Manufacturing of Rubber Goods	Male	nr	nr	nr	nr	nr	nr	nr	nr
		Female	nr	nr	nr	nr	nr	nr	nr	nr
	Manufacturing of Plastic Goods	Male	24.00	10.44	250.67	20702.67	655.60	15734.33	13270.00	18500.00
		Female	23.17	8.00	185.33	19500.00	841.73	19500.00	19500.00	19500.00
Petroleum Resin Products	Male	24.50	9.96	244.07	36483.57	756.56	18535.71	12000.00	24750.00	
	Female	23.00	9.59	220.60	30539.80	839.13	19300.00	18500.00	19833.33	

(contd.)

Table 3.7: Average Earnings and Hours of Work by Wages Boards, 2018

23. Rubber (Including Tyre Manufacturing and Re-Building), Plastic and Petroleum Resin Products Manufacturing Trade

Class of Workers	Sex	Working Days Per Month	Included Overtime		Average (Per Person)						
			Working Hours		Total Earnings Per Month (In Rs.)	Excluded Overtime Basic Salary (In Rs.)			Maximum		
			Per Day	Per Month		Per Day	Per Month	Minimum			
Un Skilled	Manufacture of Tyres and Tubes	Male	nr	nr	nr	nr	nr	nr	nr	nr	
		Female	nr	nr	nr	nr	nr	nr	nr	nr	
	Manu- facture of Bicycle Tyres and Tubes	Male	nr	nr	nr	nr	nr	nr	nr	nr	
	Calendar Feeders, Feeders of Strainers and Tyre Painters	Female	nr	nr	nr	nr	nr	nr	nr	nr	
	Labourers	Male	nr	nr	nr	nr	nr	nr	nr	nr	
		Female	nr	nr	nr	nr	nr	nr	nr	nr	
	Re-Building, Re-treading and Re- grooving of Tyres, Repairing of Tyres and Tubes and Manufacture of Rubber Goods	Male	nr	nr	nr	nr	nr	nr	nr	nr	
		Female	nr	nr	nr	nr	nr	nr	nr	nr	
	Plastic Goods Manufacturing Trade	Male	24.94	9.14	228.06	21178.53	536.17	13372.65	12111.11	14791.88	
		Female	22.25	8.00	178.00	22477.88	764.04	17000.00	15000.00	19000.00	
Petroleum Resin Products	Male	23.38	9.01	210.50	30278.75	786.63	18387.50	10000.00	29750.00		
	Female	nr	nr	nr	nr	nr	nr	nr	nr		
Trade Learners & Apprentices	Manu- facture of Tyres and Tubes	First Year	Male	nr	nr	nr	nr	nr	nr	nr	
			Female	nr	nr	nr	nr	nr	nr	nr	
		Second Year	Male	25.00	9.52	238.00	15684.13	392.49	9812.25	8550.00	11074.50
			Female	nr	nr	nr	nr	nr	nr	nr	nr
		Third Year	Male	nr	nr	nr	nr	nr	nr	nr	nr
			Female	nr	nr	nr	nr	nr	nr	nr	nr
		Fourth Year	Male	nr	nr	nr	nr	nr	nr	nr	nr
			Female	nr	nr	nr	nr	nr	nr	nr	nr

nr - Not Responded

Table 3.7: Average Earnings and Hours of Work by Wages Boards, 2018

23. Rubber (Including Tyre Manufacturing and Re-Building), Plastic and Petroleum Resin Products Manufacturing Trade

Class of Workers	Sex	Working Days Per Month	Included Overtime		Average (Per Person)							
			Working Hours		Total Earnings Per Month (In Rs.)	Excluded Overtime Basic Salary (In Rs.)						
			Per Day	Per Month		Per Day	Per Month	Minimum	Maximum			
Trade Learners & Apprentices	Re-Building, Re-treading and Re-grooving of Tyres, repairing of Tyres and Tubes of Rubber Goods	First Year	Male	30.00	11.10	333.00	27,344.70	548.89	16,466.67	16,466.67	16,466.67	
			Female	nr	nr	nr	nr	nr	nr	nr	nr	
		Second Year	Male	nr	nr	nr	nr	nr	nr	nr	nr	nr
			Female	nr	nr	nr	nr	nr	nr	nr	nr	nr
		Third Year	Male	nr	nr	nr	nr	nr	nr	nr	nr	nr
			Female	nr	nr	nr	nr	nr	nr	nr	nr	nr
		Fourth Year	Male	nr	nr	nr	nr	nr	nr	nr	nr	nr
			Female	nr	nr	nr	nr	nr	nr	nr	nr	nr
	Plastic Goods Manufacturing Trade	First Year	Male	20.00	7.25	145.00	22,995.00	565.00	11,300.00	11,300.00	11,300.00	
			Female	nr	nr	nr	nr	nr	nr	nr	nr	
		Second Year	Male	nr	nr	nr	nr	nr	nr	nr	nr	
			Female	nr	nr	nr	nr	nr	nr	nr	nr	
Third Year	Male	nr	nr	nr	nr	nr	nr	nr	nr			
	Female	nr	nr	nr	nr	nr	nr	nr	nr			
Fourth Year	Male	nr	nr	nr	nr	nr	nr	nr	nr			
	Female	nr	nr	nr	nr	nr	nr	nr	nr			
Trade Learners & Apprentices	First Year	Male	24.52	9.32	228.52	15677.90	395.22	9692.19	8100.00	10672.00		
		Female	nr	nr	nr	nr	nr	nr	nr	nr		
	Second Year	Male	nr	nr	nr	nr	nr	nr	nr	nr		
		Female	nr	nr	nr	nr	nr	nr	nr	nr		
Third Year	Male	25.00	9.52	238.00	17000.00	350.00	8750.00	8750.00	8750.00			
	Female	nr	nr	nr	nr	nr	nr	nr	nr			

nr - Not Responded

**Table 3.7: Average Earnings and Hours of Work by Wages Boards, 2018**

**23. Rubber (Including Tyre Manufacturing and Re-Building), Plastic and Petroleum Resin Products Manufacturing Trade**

Class of Workers	Sex	Working Days	Average (Per Person)				Basic Salary (In Rs.)			
			Included Overtime		Total Earnings Per Month (In Rs.)	Excluded Overtime				
			Working Hours	Per Day		Per Month	Minimum	Maximum		
		Per Month	Per Day	Per Month	Per Day	Per Month				
Petroleum Resin Products	Male	20.00	7.25	145.00	22,995.00	565.00	11,300.00	11,300.00	11,300.00	
	Female	nr	nr	nr	nr	nr	nr	nr	nr	
<i>The below categories of staff have not been included under Rubber, Plastic and Petroleum Resin Products Trade Wages Board</i>										
Other Staff	Staff Grade	Male	23.93	7.57	181.47	58,321.45	2,038.69	47,113.52	17,666.67	98,412.06
		Female	24.40	7.67	187.20	50,554.43	1,933.74	45,926.79	20,333.33	70,000.00
	Non Staff Grade	Male	23.76	7.72	183.24	32,113.82	846.80	20,094.61	16,358.33	26,990.26
		Female	22.53	8.44	190.34	30,940.12	1,007.84	22,620.39	19,615.79	25,625.00

nr - Not Responded

Table 3.7: Average Earnings and Hours of Work by Wages Boards, 2018

24. Tanning Footwear and Leather Goods Manufacturing Trade

Class of Workers	Sex	Working Days Per Month	Included Overtime		Average (Per Person)		Excluded Overtime			
			Working Hours		Total Earnings Per Month (In Rs.)	Basic Salary (In Rs.)				
			Per Day	Per Month		Per Day	Per Month	Minimum	Maximum	
The Tanning of Leather	Grade III	Male	23.00	9.65	222.00	30,373.97	949.95	21,848.79	21,848.79	21,848.79
		Female	23.00	9.00	207.00	10,736.14	466.79	10,736.14	10,736.14	10,736.14
	Grade II	Male	23.00	9.65	222.00	31,542.39	1,028.48	23,655.11	23,655.11	23,655.11
		Female	23.00	9.00	207.00	13,800.00	586.96	13,500.00	13,500.00	13,500.00
The Manufacture and Repair of Footwear	Grade I	Male	nr	nr	nr	nr	nr	nr	nr	nr
		Female	23.00	9.00	207.00	13,500.00	586.96	13,500.00	13,500.00	13,500.00
	Grade I	Male	22.80	8.08	184.00	12,806.49	810.12	19,369.08	12,275.25	32,032.00
		Female	23.83	8.00	190.67	23,686.58	757.83	19,003.40	12,078.18	32,032.02
	Grade II	Male	20.21	7.99	161.50	17,831.88	672.33	13,542.50	13,086.25	13,998.75
		Female	20.00	8.00	160.00	17,820.00	542.33	11,055.58	7,881.15	14,230.00
	Grade III	Male	21.33	8.00	170.67	17,985.00	678.98	14,485.00	14,485.00	14,485.00
		Female	nr	nr	nr	nr	nr	nr	nr	nr
	Learners or Apprentices	Male	nr	nr	nr	nr	nr	nr	nr	nr
		Female	nr	nr	nr	nr	nr	nr	nr	nr
The Manufacture of Leather Goods	Grade III	Male	nr	nr	nr	nr	nr	nr	nr	nr
		Female	nr	nr	nr	nr	nr	nr	nr	nr
	Grade II	Male	nr	nr	nr	nr	nr	nr	nr	nr
		Female	nr	nr	nr	nr	nr	nr	nr	nr
	Grade I	Male	nr	nr	nr	nr	nr	nr	nr	nr
		Female	nr	nr	nr	nr	nr	nr	nr	nr
<i>The below categories of staff have not been included under Tanning Footwear And Leather Goods Manufacturing Trade Wages Board</i>										
Other Staff	Staff Grade	Male	22.50	9.12	205.65	63,598.38	2,313.88	51,555.34	29,899.56	73,211.11
		Female	22.50	8.50	191.50	57,934.33	2,352.49	52,443.47	31,675.81	73,211.12
	Non Staff Grade	Male	23.00	9.00	207.00	14,739.46	640.85	14,739.46	14,739.46	14,739.46
		Female	23.00	9.00	207.00	13,500.00	586.96	13,500.00	13,500.00	13,500.00

Table 3.7: Average Earnings and Hours of Work by Wages Boards, 2018

25. Ceramic Products Manufacturing Trade

Class of Workers	Sex	Working Days Per Month	Included Overtime Working Hours		Average (Per Person)			Excluded Overtime Basic Salary (In Rs.)		
			Per Day	Per Month	Total Earnings Per Month (In Rs.)	Per Day	Per Month	Minimum	Maximum	
Skilled	Male	23.54	9.43	222.09	44052.90	1295.93	30510.98	21000.00	31203.19	
	Female	23.50	9.57	225.00	35624.00	1054.47	24780.00	20100.00	29460.00	
Semi-Skilled	Male	24.86	9.54	237.06	21417.31	582.76	14485.71	14470.59	15000.00	
	Female	22.89	9.79	224.11	23150.33	689.81	15788.89	15375.00	16120.00	
Un-Skilled	Male	22.13	9.09	201.24	23854.22	850.03	18812.50	18098.21	19229.17	
	Female	nr	nr	nr	nr	nr	nr	nr	nr	
Apprentices	Male	nr	nr	nr	nr	nr	nr	nr	nr	
	Female	nr	nr	nr	nr	nr	nr	nr	nr	
<i>The below categories of staff have not been included under Ceramic Products Manufacturing Trade Wages Board</i>										
Other Staff	Staff Grade	Male	24.47	9.12	223.19	66525.44	2209.13	54060.59	34421.46	82657.92
		Female	22.77	8.36	190.36	39713.50	1340.30	30522.27	26918.00	38245.71
	Non Staff Grade	Male	nr	nr	nr	nr	nr	nr	nr	nr
		Female	nr	nr	nr	nr	nr	nr	nr	nr

nr: Not Responded

**Table 3.7: Average Earnings and Hours of Work by Wages Boards, 2018**

**27. Metal Quarry and Metal Crushing Trade**

Class of Workers	Sex	Working Days Per Month	Average (Per Person)				Basic Salary (In Rs.)			
			Included Overtime		Total Earnings Per Month (In Rs.)	Excluded Overtime		Minimum	Maximum	
			Working Hours			Per Day	Per Month			
			Per Day	Per Month	Per Day			Per Month		
Skilled	Male	22.18	9.49	210.45	33687.89	848.67	18826.72	12000.00	26800.00	
	Female	21.91	10.06	220.33	37931.66	803.35	17600.66	8685.71	27600.00	
Semi-Skilled	Male	17.40	7.83	136.20	14807.00	660.98	11501.00	6400.00	16000.00	
	Female	20.00	8.00	160.00	12230.00	560.00	11200.00	10400.00	12000.00	
Un-Skilled	Male	22.18	9.49	210.45	33687.89	848.67	18826.72	12000.00	26800.00	
	Female	nr	nr	nr	nr	nr	nr	nr	nr	
<i>The below categories of staff have not been included under Metal Quarry and Metal Crushing Trade Wages Board</i>										
Other Staff	Staff Grade	Male	23.34	9.80	228.65	47195.84	1005.36	23462.36	8960.00	36000.00
		Female	23.39	9.03	211.33	35382.14	951.19	22251.99	16000.00	30000.00
	Non Staff Grade	Male	23.33	9.12	212.71	45010.17	737.04	17193.09	7460.00	32750.00
		Female	23.69	9.27	219.69	25521.02	670.12	15876.62	15876.57	15876.67

nr - Not Responded

Table 3.7: Average Earnings and Hours of Work by Wages Boards, 2018

28. Plumbago Trade

Category	Sex	Working Days Per Month	Included Overtime		Average (Per Person)		Excluded Overtime			
			Working Hours		Total Earnings Per Month (In Rs.)		Basic Salary (In Rs.)			
			Per Day	Per Month	Per Day	Per Month	Per Month	Minimum	Maximum	
Underground Workers	Male	23.18	7.38	171.10	38007.31	1156.11	26794.56	26794.56	26794.56	
	Female	nr	nr	nr	nr	nr	nr	nr	nr	
Underground and Surface Workers	Male	23.83	8.81	210.00	48661.12	1274.34	30371.87	30371.87	30371.87	
	Female	nr	nr	nr	nr	nr	nr	nr	nr	
Surface Workers	Male	25.75	7.92	204.00	46673.59	1237.09	31855.00	31855.00	31855.00	
	Female	nr	nr	nr	nr	nr	nr	nr	nr	
Workers employed in the following tasks connected with curing the dressing	Male	23.80	11.58	275.60	38793.01	788.26	18760.60	18760.60	18760.60	
	Female	25.71	11.24	289.14	37172.56	730.00	18771.43	18771.43	18771.43	
<i>The below categories of staff have not been included under Plumbago Trade Wages Board</i>										
Other Staff	Staff Grade	Male	23.06	9.75	224.76	49433.84	1348.20	31087.88	27841.83	32858.45
		Female	20.50	8.29	170.00	38545.79	1307.60	26805.80	26536.75	27882.00
	Non Staff Grade	Male	24.50	12.80	313.50	54118.87	841.61	20619.50	15619.50	25619.50
		Female	23.00	8.00	184.00	32237.66	786.08	18079.92	18079.92	18079.92

nr - Not Responded



Table 3.7: Average Earnings and Hours of Work by Wages Boards, 2018

29. Cinnamon Trade 29.1 Time Rate

Category	Sex	Working Days Per Month	Included Overtime		Average (Per Person)					
			Working Hours		Total Earnings Per Month (In Rs.)	Excluded Overtime			Maximum	
			Per Day	Per Month		Per Day	Per Month	Basic Salary (In Rs.)		
Pruning, Draining & Terracing Weeding, Removing Iluk, Grass & Cleaning Boundaries	Male	18.56	6.71	124.56	13072.22	598.34	11102.52	6702.08	16100.00	
	Female	9.94	7.61	75.72	7447.82	1181.20	11746.38	1251.20	106275.00	
Cinnamon Peeled	Male	18.00	8.00	144.00	17160.00	720.00	12960.00	12960.00	12960.00	
	Female	nr	nr	nr	nr	nr	nr	nr	nr	
<i>The below categories of staff have not been included under Cinnamon Trade Wages Board</i>										
Other Staff	Staff Grade	Male	23.00	8.87	204.00	26666.67	846.55	19470.67	13500.00	26000.00
		Female	17.00	7.71	131.00	20000.00	932.35	15850.00	9200.00	13500.00
	Non Staff Grade	Male	13.00	7.31	95.00	12500.00	961.54	12500.00	10000.00	15000.00
		Female	nr	nr	nr	nr	nr	nr	nr	nr

Table 3.7: Average Earnings and Hours of Work by Wages Boards, 2018

32. Motor Transport Trade

Class of Workers	Sex	Working Days Per Month	Included Overtime		Average (Per Person)		Excluded Overtime			
			Working Hours		Total Earnings Per Month (In Rs.)	Basic Salary (In Rs.)				
			Per Day	Per Month		Per Day	Per Month	Minimum	Maximum	
Class "A"	Male	26.36	8.69	228.95	42502.03	994.44	26211.66	11316.67	36110.57	
	Female	25.00	8.00	200.00	23700.00	948.00	23700.00	23700.00	23700.00	
Class "B"	Male	23.62	8.24	194.68	28653.25	740.59	17493.70	11650.00	18944.46	
	Female	nr	nr	nr	nr	nr	nr	nr	nr	
Class "C"	Male	24.44	8.20	200.38	43454.35	1489.74	36403.84	26000.00	36984.83	
	Female	24.44	8.20	200.38	43454.35	1489.74	36403.84	26000.00	36984.83	
Class "D"	Male	24.54	6.52	160.00	25926.17	972.84	23871.92	22050.00	25433.57	
	Female	24.54	6.52	160.00	25926.17	972.84	23871.92	22050.00	25433.57	
Class "E"	Male	24.60	8.00	196.80	41283.04	1366.46	33614.80	19660.00	37103.50	
	Female	24.60	8.00	196.80	41283.04	1366.46	33614.80	19660.00	37103.50	
Class "F"	Male	26.13	8.37	218.63	41296.68	958.35	25041.65	10815.00	35359.00	
	Female	26.00	8.08	210.00	39696.69	1213.64	31554.52	31554.52	31554.52	
Class "G"	Male	17.43	11.25	196.00	43917.23	2245.50	39135.86	39135.86	39135.86	
	Female	24.60	7.97	196.00	37955.20	1542.89	37955.20	37955.20	37955.20	
Class "H"	Male	25.00	7.84	196.00	38656.00	1546.24	38656.00	38656.00	38656.00	
	Female	25.00	7.84	196.00	38656.00	1546.24	38656.00	38656.00	38656.00	
Class "I"	Male	27.00	8.00	216.00	40622.26	1463.06	39502.62	39502.62	39502.62	
	Female	27.00	8.00	216.00	40622.26	1463.06	39502.62	39502.62	39502.62	
Class "J"	Male	25.00	7.84	196.00	38916.00	1556.64	38916.00	38916.00	38916.00	
	Female	25.00	7.84	196.00	38916.00	1556.64	38916.00	38916.00	38916.00	
Class "K"	Male	24.60	7.58	186.40	36847.50	1251.35	30783.20	28750.00	38916.00	
	Female	nr	nr	nr	nr	nr	nr	nr	nr	
<i>The below categories of staff have not been included under Motor Transport Trade Wages Board</i>										
Other Staff	Staff Grade	Male	21.59	7.70	166.21	35602.63	1591.34	34351.06	16971.67	60200.00
		Female	25.07	7.06	176.93	35674.60	865.00	21682.57	14668.57	37290.33
Other Staff	Non Staff Grade	Male	16.29	8.52	138.83	43443.51	1352.32	22025.28	14805.91	43973.00
		Female	nr	nr	nr	nr	nr	nr	nr	nr

nr - Not Responded

Table 3.7: Average Earnings and Hours of Work by Wages Boards, 2018

33. Cinema Trade  
33.1 Within the Municipal Area

Class of Workers	Sex	Working Days Per Month	Included Overtime		Average (Per Person)					
			Working Hours		Total Earnings Per Month (In Rs.)	Excluded Overtime			Maximum	
			Per Day	Per Month		Per Day	Per Month	Basic Salary (In Rs.)		
A - Non Clerical	Un-Skilled	Male	29.00	9.64	279.50	19359.59	592.76	17190.00	17190.00	17190.00
		Female	nr	nr	nr	nr	nr	nr	nr	nr
	Semi-Skilled	Male	29.00	10.10	293.00	27879.51	734.91	21312.50	21312.50	21312.50
		Female	nr	nr	nr	nr	nr	nr	nr	nr
	Skilled - Grade II	Male	29.00	7.71	223.64	23230.45	686.97	19922.27	19435.00	20775.00
		Female	nr	nr	nr	nr	nr	nr	nr	nr
B - Clerical	Skilled - Grade I	Male	29.00	9.78	283.73	27029.75	653.67	18956.36	18404.00	19416.67
		Female	nr	nr	nr	nr	nr	nr	nr	nr
	Grade III	Male	nr	nr	nr	nr	nr	nr	nr	nr
		Female	nr	nr	nr	nr	nr	nr	nr	nr
	Grade II	Male	nr	nr	nr	nr	nr	nr	nr	nr
		Female	nr	nr	nr	nr	nr	nr	nr	nr
Grade I	Male	29.00	10.14	294.00	33083.51	858.62	24900.00	22900.00	26900.00	
	Female	nr	nr	nr	nr	nr	nr	nr	nr	
<i>The below categories of staff have not been included under Cinema Trade Wages Board</i>										
Other Staff	Staff Grade	Male	24.71	8.00	197.71	53685.71	2172.25	53685.71	53685.71	53685.71
		Female	21.00	8.00	168.00	32500.00	1547.62	32500.00	32500.00	32500.00
	Non Staff Grade	Male	20.60	8.00	164.80	27020.00	1311.65	27020.00	25650.00	32500.00
		Female	19.00	8.00	152.00	24970.00	1314.21	24970.00	24970.00	24970.00

nr - Not Responded

**Table 3.7: Average Earnings and Hours of Work by Wages Boards, 2018**

**33.2 Outside the Municipal area**

Class of Workers	Sex	Working Days Per Month	Included Overtime		Average (Per Person)			Excluded Overtime		
			Working Hours		Total Earnings Per Month (In Rs.)	Basic Salary (In Rs.)				
			Per Day	Per Month		Per Day	Per Month	Minimum	Maximum	
A - Non Clerical	Un-Skilled	Male	23.71	10.57	250.71	21715.28	648.49	15378.57	13650.00	19000.00
		Female	nr	nr	nr	nr	nr	nr	nr	nr
	Semi-Skilled	Male	24.00	7.00	168.00	23000.00	958.33	23000.00	23000.00	23000.00
		Female	nr	nr	nr	nr	nr	nr	nr	nr
	Skilled - Grade II	Male	24.67	10.27	253.33	27716.96	824.32	20333.33	14000.00	24250.00
		Female	nr	nr	nr	nr	nr	nr	nr	nr
Skilled - Grade I	Male	24.67	8.69	214.33	22269.33	711.49	17550.00	14000.00	24000.00	
	Female	nr	nr	nr	nr	nr	nr	nr	nr	
B - Clerical	Grade III	Male	21.75	6.47	140.75	24279.25	816.09	17750.00	14000.00	27500.00
		Female	25.00	7.28	182.00	24381.00	940.00	23500.00	23500.00	23500.00
	Grade II	Male	23.00	7.30	168.00	19666.67	855.07	19666.67	14000.00	25000.00
		Female	10.00	6.50	65.00	23720.00	2350.00	23500.00	23500.00	23500.00
	Grade I	Male	24.00	6.00	144.00	20000.00	833.33	20000.00	20000.00	20000.00
		Female	nr	nr	nr	nr	nr	nr	nr	nr
<i>The below categories of staff have not been included under Cinema Trade Wages Board</i>										
Other Staff	Staff Grade	Male	24.25	9.25	224.25	37375.00	1463.92	35500.00	16500.00	51000.00
		Female	23.00	8.00	184.00	30000.00	1304.35	30000.00	30000.00	30000.00
	Non Staff Grade	Male	24.33	8.90	216.67	16355.33	602.74	14666.67	14000.00	15000.00
		Female	nr	nr	nr	nr	nr	nr	nr	nr

nr - Not Responded

Table 3.7: Average Earnings and Hours of Work by Wages Boards, 2018

34. Nursing Home Trade

Class of Workers	Sex	Working Days Per Month	Included Overtime		Average (Per Person)		Excluded Overtime			
			Working Hours		Total Earnings Per Month (In Rs.)	Basic Salary (In Rs.)				
			Per Day	Per Month		Per Day	Per Month	Minimum	Maximum	
Grade VII	Male	15.38	11.34	174.44	22855.82	1196.02	18392.49	900.00	31930.00	
	Female	19.39	10.93	211.90	21268.78	945.08	18326.36	7982.50	20607.30	
Grade VI	Male	17.11	12.25	209.62	34234.54	1600.21	27379.45	13500.00	27681.46	
	Female	18.59	11.48	213.37	28383.69	1123.27	20878.09	11500.00	22681.42	
Grade V	Male	17.69	13.29	235.20	31835.48	1404.49	24848.74	13500.00	25788.82	
	Female	17.82	13.01	231.73	28946.79	1367.59	24363.75	13018.00	30200.00	
Grade IV	Male	17.29	12.76	220.66	28254.12	1336.55	23109.31	18751.00	23246.97	
	Female	18.23	11.29	205.79	28203.42	1281.18	23352.00	13500.00	24782.65	
Trainees	1 <sup>st</sup> Year	Male	15.00	8.00	120.00	28090.00	1450.00	21750.00	21750.00	21750.00
		Female	24.29	8.56	207.92	24900.80	666.26	16183.80	13500.00	20923.75
	2 <sup>nd</sup> Year	Male	24.38	9.23	225.00	39549.63	923.41	22508.13	14435.00	50000.00
		Female	24.70	8.31	205.19	24346.64	635.69	15700.34	11336.50	19260.00
	3 <sup>rd</sup> Year	Male	nr	nr	nr	nr	nr	nr	nr	nr
		Female	24.75	8.06	199.50	36875.00	1040.40	25750.00	17000.00	34500.00
Grade III	Male	15.00	12.00	180.00	54028.10	2868.48	43027.15	43027.15	43027.15	
	Female	15.68	11.62	182.17	41288.32	2154.76	33777.34	11000.00	35531.82	
Grade II	Male	15.00	12.85	192.68	58703.07	2845.16	42677.44	42677.44	42677.44	
	Female	15.38	14.06	216.24	49198.44	2836.48	43635.74	7500.00	44874.79	
Grade I	Male	15.00	12.00	180.00	114182.00	6959.80	104397.00	104397.00	104397.00	
	Female	19.58	9.73	190.58	62100.91	2859.06	55977.32	13500.00	92390.90	
<i>The below categories of staff have not been included under Nursing Home Trade Wages Board</i>										
Other Staff	Staff Grade	Male	24.98	8.46	211.29	113682.83	3429.28	85651.35	14590.00	90192.17
		Female	24.95	8.49	211.82	82260.47	2872.56	71662.93	21000.00	73307.73
Non Staff Grade	Male	17.24	11.60	199.91	38685.25	1802.38	31072.23	24480.00	31833.33	
	Female	17.36	11.54	200.38	24590.20	1090.95	18937.81	14982.86	19077.57	

nr - Not Responded

Table 3.7: Average Earnings and Hours of Work by Wages Boards, 2018

35. Hotel and Catering Trade

Class of Workers	Sex	Working Days Per Month	Included Overtime		Average (Per Person)			Excluded Overtime		
			Working Hours		Total Earnings Per Month (In Rs.)	Basic Salary (In Rs.)		Minimum	Maximum	
			Per Day	Per Month		Per Day	Per Month			
Grade I	Male	24.17	9.99	241.53	20780.24	568.64	13742.07	11050.00	15000.00	
	Female	25.25	8.00	202.00	17341.80	637.94	16108.05	13540.00	16887.40	
Grade II	Male	23.80	8.16	194.20	20321.82	648.78	15441.05	13552.04	23950.00	
	Female	nr	nr	nr	nr	nr	nr	nr	nr	
Grade III	Male	24.24	8.29	200.94	22570.74	671.57	16282.24	14500.00	20000.00	
	Female	24.78	8.22	203.56	26666.67	1076.23	26666.67	15000.00	30000.00	
Grade IV	Male	24.48	8.68	212.55	22746.83	727.53	17811.90	13536.25	20250.00	
	Female	24.50	8.00	196.00	24872.50	567.76	13910.00	13600.00	14220.00	
Grade V	Male	13.14	8.23	108.14	13809.11	814.53	10705.24	2500.00	28500.00	
	Female	24.00	8.52	204.50	20829.20	763.54	18325.00	17000.00	19650.00	
<i>The below categories of staff have not been included under Hotel and Catering Trade Wages Board</i>										
Other Staff	Staff Grade	Male	22.43	8.31	186.29	79873.81	2686.31	60250.00	16500.00	67500.00
		Female	nr	nr	nr	nr	nr	nr	nr	nr
	Non Staff Grade	Male	24.82	8.26	205.09	22245.45	896.34	22245.45	12000.00	45000.00
		Female	nr	nr	nr	nr	nr	nr	nr	nr

nr - Not Responded

**Table 3.7: Average Earnings and Hours of Work by Wages Boards, 2018**

**36. Security Services Trade**

Category of Services	Sex	Working Days Per Month	Included Overtime		Average (Per Person)					
			Working Hours		Total Earnings Per Month (In Rs.)	Excluded Overtime				
			Per Day	Per Month		Basic Salary (In Rs.)		Minimum	Maximum	
Operational Services	Male	25.66	10.16	260.88	26839.62	527.58	13540.42	10799.06	25110.00	
	Female	24.90	9.90	246.54	23642.96	559.79	13938.06	10000.00	20500.00	
Supervisory Services	Male	27.32	9.55	260.88	29869.07	715.05	19535.86	13500.00	30500.00	
	Female	26.71	9.56	255.36	30039.71	673.74	17998.57	16500.00	19995.00	
<i>The below categories of staff have not been included under Security Services Trade Wages Board</i>										
Other Staff	Staff Grade	Male	24.29	8.10	196.68	54802.00	1168.08	28367.54	13500.00	100000.00
		Female	25.47	9.55	243.33	155803.51	1089.72	27751.60	15000.00	36256.67
	Non Staff Grade	Male	25.00	8.21	205.34	43453.91	830.03	20750.63	11562.50	33100.00
		Female	21.00	8.22	172.60	17301.60	755.43	15864.10	9758.20	32500.00

*nr - Not Responded*

**Table 3.7: Average Earnings and Hours of Work by Wages Boards, 2018**

**37. Journalist Trade**

Class of Workers	Sex	Working Days Per Month	Included Overtime		Average (Per Person)		Excluded Overtime			
			Working Hours		Total Earnings Per Month (In Rs.)	Basic Salary (In Rs.)				
			Per Day	Per Month		Per Day	Per Month	Minimum	Maximum	
Special Grade	Male	19.00	8.00	152.00	60000.00	3157.89	60000.00	60000.00	60000.00	
	Female	24.80	9.01	223.33	31196.71	1017.80	25241.33	13500.00	30262.50	
Grade I	Male	nr	nr	nr	nr	nr	nr	nr	nr	
	Female	23.40	8.69	203.40	923662.14	1030.21	24107.00	13500.00	30000.00	
Grade II	Male	23.38	10.41	243.38	36822.19	1450.92	33929.23	26460.00	38597.50	
	Female	23.00	10.02	230.50	26353.01	1378.48	31705.00	25530.00	37880.00	
Grade III*	Male	23.40	9.70	227.02	38996.41	1387.07	32463.40	31094.21	33890.00	
	Female	23.04	10.06	231.84	37811.45	1384.20	31892.00	25906.67	33856.67	
<i>The below categories of staff have not been included under Journalist Trade Wages Board</i>										
Other Staff	Staff Grade	Male	23.35	8.58	200.26	62149.61	1309.93	30583.91	22110.00	65200.00
		Female	20.33	8.00	162.67	55053.67	2504.28	50920.33	48780.50	55200.00
	Non Staff Grade	Male	23.33	8.00	186.67	34737.60	734.29	17133.33	17133.33	17133.33
		Female	20.50	9.98	204.67	20437.83	748.67	15347.83	14597.83	16097.83

\* Includes Trainees



**Table 3.7: Average Earnings and Hours of Work by Wages Boards, 2018**

**38. Retail and Wholesale Trade**

Class of Workers	Sex	Working Days Per Month	Included Overtime		Average (Per Person)					
			Working Hours		Total Earnings Per Month (In Rs.)	Excluded Overtime			Maximum	
			Per Day	Per Month		Per Day	Per Month	Minimum		
Grade I	Male	25.69	9.84	252.69	39745.53	720.27	18505.38	9909.09	28025.71	
	Female	29.15	9.69	282.49	19787.01	453.89	13232.64	10941.18	22000.00	
Grade II	Male	21.38	10.27	219.69	42865.61	800.87	17126.35	13160.00	18496.50	
	Female	27.29	9.17	250.13	23963.65	547.51	14941.72	12956.00	21216.72	
Grade III	Male	24.11	10.06	242.57	31983.51	578.22	13940.22	9583.33	16022.22	
	Female	23.47	12.18	285.99	35032.48	637.56	14965.56	8750.00	15341.96	
Grade IV	Male	23.26	10.43	242.56	34126.45	666.26	15496.82	13400.00	24000.00	
	Female	23.50	12.13	285.00	38232.11	689.36	16200.00	16100.00	16300.00	
<i>The below categories of staff have not been included under Retail And Wholesale Trade Wages Board</i>										
Other Staff	Staff Grade	Male	29.49	10.23	301.76	14922.68	445.52	13137.32	12568.42	20000.00
		Female	30.00	9.43	283.00	29058.26	450.00	13500.00	13500.00	13500.00
	Non Staff Grade	Male	30.00	9.00	270.00	17867.50	370.83	11125.00	11125.00	11125.00
		Female	nr	nr	nr	nr	nr	nr	nr	nr

nr - Not Responded

**Table 3.7: Average Earnings and Hours of Work by Wages Boards, 2018**

**39. Dock, Harbour and Port Transport Trade**

Class of Workers	Sex	Working Days Per Month	Included Overtime		Average (Per Person)					
			Working Hours Per Day	Per Month	Total Earnings Per Month (In Rs.)	Excluded Overtime Basic Salary (In Rs.)			Maximum	
						Per Day	Per Month	Minimum		
Unskilled	Male	15.91	9.98	158.80	121812.62	3913.44	62274.67	55573.86	72698.17	
	Female	nr	nr	nr	nr	nr	nr	nr	nr	
Semi Skilled	Male	nr	nr	nr	nr	nr	nr	nr	nr	
	Female	nr	nr	nr	nr	nr	nr	nr	nr	
Skilled Grade III	Male	nr	nr	nr	nr	nr	nr	nr	nr	
	Female	nr	nr	nr	nr	nr	nr	nr	nr	
Skilled Grade II	Male	nr	nr	nr	nr	nr	nr	nr	nr	
	Female	nr	nr	nr	nr	nr	nr	nr	nr	
Skilled Grade I	Male	24.23	9.32	225.83	133057.95	1301.59	31543.27	30519.02	32481.66	
	Female	nr	nr	nr	nr	nr	nr	nr	nr	
Cil-ige Hand	Male	nr	nr	nr	nr	nr	nr	nr	nr	
	Female	nr	nr	nr	nr	nr	nr	nr	nr	
<i>The below categories of staff have not been included under Dock, Harbour and Port Transport Trade Wages Board</i>										
Other Staff	Staff Grade	Male	20.72	9.43	195.34	163115.68	3688.48	76437.81	34144.00	98562.50
		Female	20.00	8.00	160.00	66587.50	3316.88	66337.50	66337.50	66337.50
	Non Staff Grade	Male	24.10	12.33	297.33	119210.38	1337.27	32234.19	25333.33	32952.13
		Female	23.88	8.56	204.48	79353.26	2344.42	55981.90	20000.00	76561.92

nr - Not Responded

**Table 3.7: Average Earnings and Hours of Work by Wages Boards, 2018**

**40. Janitorial Service Trade**

Category of Workers	Sex	Working Days Per Month	Included Overtime		Average (Per Person)			Excluded Overtime		
			Working Hours		Total Earnings Per Month (In Rs.)	Basic Salary (In Rs.)		Minimum	Maximum	
			Per Day	Per Month		Per Day	Per Month			
(a) Operational Personnel	Male	23.97	8.10	194.19	20278.11	576.89	13827.80	7200.00	18750.00	
	Female	32.12	7.80	250.42	17556.37	414.43	13312.73	8440.82	17500.00	
(b) Supervisory Personnel	Male	25.79	8.69	224.12	25515.97	635.11	16376.67	6570.00	18500.00	
	Female	25.67	8.06	207.02	23577.14	640.38	16441.04	6570.00	18500.00	
<i>The below categories of staff have not been included under Janitorial Service Trade Wages Board</i>										
Other Staff	Staff Grade	Male	24.88	8.00	199.00	49000.00	1032.66	25687.50	21000.00	40000.00
		Female	24.44	6.33	154.67	35587.84	929.96	22732.35	19096.79	34500.00
	Non Staff Grade	Male	23.17	8.83	204.50	32166.17	808.20	18723.33	18420.00	19026.67
		Female	12.00	8.00	96.00	35000.00	540.00	6480.00	6480.00	6480.00

nr - Not Responded

**Table 3.7: Average Earnings and Hours of Work by Wages Boards, 2018**

**13. Beedi Manufacturing Trade**

Work	Average (Per Person)
	Rate (In Rs.)
Workers for Beedi Rolling (inclusive of the preparation of Wrappers for Rolling, Cutting, Wrapping Leaves, Filling Wrappers with Beedi Tobacco Beedi Rolling tying rolled Beedies) – Per 1,000 Beedies	650.00
Workers for Fixing Ring Labels Round Rolled Beedies - Per 1,000 Beedies	55.00

**31. Cigar Manufacturing Trade**

Process	Average (Per Person) Rate (In Rs.)
Cigar rolling per 1,000 cigars	780.94

Table 3.7: Average Earnings and Hours of Work by Wages Boards, 2018

41. Batik Trade

Class of Workers	Job Category	Sex	Working Days Per Month	Included Overtime		Average (Per Person)		Excluded Overtime		
				Working Hours		Total Earnings Per Month (In Rs.)	Basic Salary (In Rs.)			
				Per Day	Per Month		Per Day	Per Month	Minimum	Maximum
Class "A"	Artists, Designers	Male	25.00	8.11	202.67	19036.67	757.33	18933.33	20590.00	36210.00
		Female	nr	nr	nr	nr	nr	nr	nr	nr
Class "B"	Boilers, Dyers	Male	24.00	8.38	201.00	16188.90	500.00	12000.00	12000.00	12000.00
		Female	18.86	7.28	137.36	11658.46	601.48	11342.14	12000.00	55350.00
Class "C"	Ironers, Tracers/Waxers	Male	nr	nr	nr	nr	nr	nr	nr	nr
		Female	17.90	8.47	151.51	11106.18	592.71	10606.79	6450.00	12690.00
<i>The below categories of staff have not been included under Batik Trade Wages Board</i>										
Other Staff	Staff Grade	Male	24.60	8.11	199.60	15834.18	599.47	14747.00	12000.00	17980.00
		Female	15.36	8.38	128.71	15768.43	940.42	14442.14	13500.00	90895.00
	Non Staff Grade	Male	nr	nr	nr	nr	nr	nr	nr	nr
		Female	16.50	8.00	132.00	13500.00	818.18	13500.00	27000.00	27000.00

nr - Not Responded

Table 3.7: Average Earnings and Hours of Work by Wages Boards, 2018

42. Glassware Manufacturing Trade

Class of Workers	Sex	Working Days Per Month	Average (Per Person)							
			Included Overtime			Excluded Overtime				
			Working Hours		Total Earnings Per Month (In Rs.)	Basic Salary (In Rs.)				
			Per Day	Per Month		Per Day	Per Month	Minimum	Maximum	
Blower, Operative of Machines	Male	22.41	9.91	222.19	52954.49	1436.31	32189.12	19222.22	35532.25	
	Female	nr	nr	nr	nr	nr	nr	nr	nr	
Helpers to Machine Operatives, Bubblers, Cutters, Helpers to Blowers, Furnace men	Male	21.15	9.77	206.52	44261.93	1327.91	28082.78	16400.00	34778.53	
	Female	nr	nr	nr	nr	nr	nr	nr	nr	
Melting Machine Workers, Airman, Pressers, Assistant Bubblers	Male	25.17	9.13	229.69	53259.71	1336.58	33637.19	22000.00	34218.79	
	Female	nr	nr	nr	nr	nr	nr	nr	nr	
Junior Bubblers, Balancers, Turners, Counters	Male	24.17	10.50	253.72	59039.48	1346.24	32541.93	18333.33	34904.83	
	Female	nr	nr	nr	nr	nr	Nr	nr	nr	
Glass Cutters, Chimney Cutters, Grinders	Male	24.53	9.08	222.66	47631.53	1124.59	27587.69	14150.00	32419.33	
	Female	nr	nr	nr	nr	nr	Nr	nr	nr	
Packers, Carriers	Male	21.98	9.22	202.70	54953.55	1538.40	33807.27	20666.67	34625.92	
	Female	nr	nr	nr	nr	nr	Nr	nr	nr	
<i>The below categories of staff have not been included under Glassware Manufacturing Trade Wages Board</i>										
Other Staff	Staff Grade	Male	21.91	8.75	191.67	61673.96	2308.85	50593.98	34068.58	58000.00
		Female	23.12	7.85	181.53	51132.53	1851.89	42811.29	33833.33	49500.00
	Non Staff Grade	Male	23.55	8.81	207.55	48292.32	1474.63	34720.77	13725.00	39375.39
		Female	25.00	8.00	200.00	13725.00	549.00	13725.00	13675.00	13775.00

nr - Not Responded

Table 3.7: Average Earnings and Hours of Work by Wages Boards, 2018

43. Pre School Service Trade

Profession	Sex	Working Days Per Month	Included Overtime		Average (Per Person)		Excluded Overtime			
			Working Hours		Total Earnings Per Month (In Rs.)	Basic Salary (In Rs.)				
			Per Day	Per Month		Per Day	Per Month	Minimum	Maximum	
Municipal Council	Teacher	Male	nr	nr	nr	nr	nr	nr	nr	nr
		Female	20.30	5.73	116.25	14898.25	694.16	14090.18	4700.00	108500.00
	Assistant	Male	nr	nr	nr	nr	nr	nr	nr	nr
		Female	19.07	5.90	112.47	11591.67	532.40	10151.00	8000.00	28000.00
Urban Council	Teacher	Male	nr	nr	nr	nr	nr	nr	nr	nr
		Female	19.50	6.00	117.00	13990.14	602.56	11750.00	9000.00	115600.00
	Assistant	Male	nr	nr	nr	nr	nr	nr	nr	nr
		Female	19.10	6.43	122.82	13500.00	545.85	10427.18	6400.00	40500.00
Pradeshya Sabha	Teacher	Male	nr	nr	nr	nr	nr	nr	nr	nr
		Female	19.63	5.16	101.28	13556.41	666.04	13076.90	3800.00	256500.00
	Assistant	Male	nr	nr	nr	nr	nr	nr	nr	nr
		Female	16.81	5.12	86.06	10057.40	576.13	9686.25	3500.00	40500.00
<i>The below categories of staff have not been included under Pre School Service Trade Wages Board</i>										
Other Staff	Staff Grade	Male	nr	nr	nr	nr	nr	nr	nr	nr
		Female	nr	nr	nr	nr	nr	nr	nr	nr
	Non Staff Grade	Male	nr	nr	nr	nr	nr	nr	nr	nr
		Female	13.14	5.40	71.00	6773.14	432.28	5681.43	3150.00	12420.00

nr - Not Responded

**Table 3.7: Average Earnings and Hours of Work by Wages Boards, 2018**

**44. Flower, Ornamental Plants, Vegetables and Fruits Cultivation and Export Trade**

Class of Workers	Sex	Working Days Per Month	Included Overtime		Average (Per Person)			Excluded Overtime	
			Working Hours		Total Earnings Per Month (In Rs.)	Basic Salary (In Rs.)		Minimum	Maximum
			Per Day	Per Month		Per Day	Per Month		
Workers engaged in preparation of Land	Male	24.00	7.00	168.00	28800.00	902.92	21670.00	21670.00	21670.00
Workers Engaged in Preparation of Nursery Beds, Planting Seedings and Maintenance	Female								
	Male	24.00	8.00	192.00	24900.00	777.60	18662.50	18662.50	18662.50
The Work Connected with tissue culture	Female	24.00	8.00	192.00	19178.00	719.98	17279.50	17279.50	17279.50
	Male	nr	nr	nr	nr	nr	nr	nr	nr
Workers Engaged in Spraying Fungicides, Insecticides and Manuring	Female	nr	nr	nr	nr	nr	nr	nr	nr
	Male	24.00	8.00	192.00	28920.00	1083.33	26000.00	26000.00	26000.00
Workers Engaged Making Covers or the Work Connected with the Maintenance of the Cultivation	Female	nr	nr	nr	nr	nr	nr	nr	nr
	Male	18.00	8.00	144.00	15428.00	770.64	13871.50	13871.50	13871.50
Product pluckers and collectors	Female	nr	nr	nr	nr	nr	nr	nr	nr
	Male	12.00	8.00	96.00	14787.00	953.78	11445.33	11445.33	11445.33
Workers engaged in arranging Flower Plants and Flowers and Foliage for Marketing	Female	nr	nr	nr	nr	nr	nr	nr	nr
	Male	12.00	8.00	96.00	14787.00	953.78	11445.33	11445.33	11445.33
Workers engaged in arranging Ornamental Plants and Graft for Marketing	Female	nr	nr	nr	nr	nr	nr	nr	nr
	Male	nr	nr	nr	nr	nr	nr	nr	nr
Workmen engaged in arranging vegetables for maketing	Female	nr	nr	nr	nr	nr	nr	nr	nr
	Male	nr	nr	nr	nr	nr	nr	nr	nr

Nr- Not Responded



**Table 3.7: Average Earnings and Hours of Work by Wages Boards, 2018**  
**44. Flower, Ornamental Plants, Vegetables and Fruits Cultivation and Export Trade**

Class of Workers	Sex	Working Days Per Month	Included Overtime		Average (Per Person)			Excluded Overtime	
			Working Hours		Total Earnings Per Month (In Rs.)	Basic Salary (In Rs.)		Minimum	Maximum
			Per Day	Per Month		Per Day	Per Month		
Workmen engaged in arranging fruits for maketing	Male	nr	nr	nr	nr	nr	nr	nr	nr
	Female	nr	nr	nr	nr	nr	nr	nr	nr
Quality Controllers	Male	22.00	8.00	176.00	25706.00	1164.59	25621.00	25621.00	25621.00
	Female	nr	nr	nr	nr	nr	nr	nr	nr
Packers	Male	2.33	8.00	18.67	3150.00	1142.86	2666.67	2666.67	2666.67
	Female	2.88	7.74	22.25	3487.00	984.57	2830.63	1299.17	7425.00
Delivery men of Flowers, Foliage, Vegetables and Fruits	Male	nr	nr	nr	nr	nr	nr	nr	nr
	Female	nr	nr	nr	nr	nr	nr	nr	nr
Store Keepers, Cool Room Attendants	Male	24.00	8.00	192.00	26000.00	1000.00	24000.00	24000.00	24000.00
	Female	nr	nr	nr	nr	nr	nr	nr	nr
Men in charge of work Administration	Male	22.67	8.62	195.33	29333.33	1003.68	22750.00	22375.00	24000.00
	Female	21.00	8.00	168.00	27500.00	821.43	17250.00	17250.00	17250.00
Workers of Loading, Unloading	Male	nr	nr	nr	nr	nr	nr	nr	nr
	Female	nr	nr	nr	nr	nr	nr	nr	nr
Any other activity connected with the flowers, ornamental plants, vegetables and fruits growing and export trade or incidental to the work specified in the preceding paragraph	Male	nr	nr	nr	nr	nr	nr	nr	nr
	Female	nr	nr	nr	nr	nr	nr	nr	nr

*The below categories of staff have not been included under Flower, Ornamental Plants, Vegetables and Fruits Cultivation and Export Trade Wages Board*

Other Staff	Staff Grade	Male	18.00	8.44	152.00	25737.25	1281.06	23059.00	14331.67	36150.00
		Female	nr	nr	nr	nr	nr	nr	nr	nr
	Non Staff Grade	Male	14.00	8.73	122.17	13933.00	871.49	12200.83	12200.83	12200.83
		Female	24.00	8.00	192.00	30000.00	1250.00	30000.00	30000.00	30000.00

## Piece Rate

Class of Workers/ Category/ Process/ Extent/ Job Category	Average (Per Person) Rate (In Rs.)
<b>Cinnamon Trade</b> Pruning per Hectare	17,384.00
<b>Tobacco Trade</b> Labourer per Day	1,250 .00
<b>Beedi Manufacturing Trade</b> Workers for Beedi Rolling (inclusive of the preparation of Wrappers for Rolling, Cutting, Wrapping Leaves, Filling Wrappers with "Beedi Tobacco" Beedi Rolling and tying rolled Beedies) – Per 1,000 Beedies	Beedies more than 2 inches long but less than 3 inches 625.00
Workers for Fixing Ring Labels Round Rolled Beedies - Per 1,000 Beedies	60.00
<b>Cigar Manufacturing Trade</b> Cigar rolling per 1,000 cigars	1,450.00

nr - Not Responded

Source: Department of Labour - Labour Statistics Division - The Survey on Hours of Actually Worked & Average Earnings 2017

**Table 3.8 : ANNUAL AVERAGE OF MINIMUM RATES OF WAGES, 2011 - 2018**

Trade	2011	2012	2013	2014	2015	2016	2017	2018
<b>01. Tea growing and Manufacturing Trade (Daily Rates)</b>								
Male / Female Worker	380.00	380.00	380.00	390.42	405.00	545.00	545.00	545.00
<b>02. Rubber Growing and Manufacturing Trade (Daily Rates)</b>								
Male / Female Worker	380.00	380.00	380.00	386.25	405.00	545.00	545.00	545.00
<b>03. Cocoa, Cardamom and Pepper Growing and Manufacturing Trade (Daily Rates)</b>								
Male / Female Worker	460.62	509.59	557.18	581.44	584.23	670.05	736.61	736.61
<b>04. Coconut Growing Trade (Daily Rates)</b>								
Male / Female Worker	310.00	355.83	364.58	415.00	415.00	415.00	415.00	600.00
<b>05. Coconut Manufacturing Trade (Daily Rates)</b>								
Kangany	314.00	314.00	440.00	440.00	440.00	440.00	440.00	506.00
Male / Female Worker	304.00	304.00	425.00	425.00	425.00	425.00	425.00	488.00
<b>06. Tea Export Trade (Monthly)</b>								
Grade 11	6,900.00	6,900.00	9,660.00	9,660.00	9,660.00	9,660.00	9,660.00	14000.00
Intermediate Grade	7,200.00	7,200.00	10,080.00	10,080.00	10,080.00	10,080.00	10,080.00	14616.00
Grade 1	7,500.00	7,500.00	10,500.00	10,500.00	10,500.00	10,500.00	10,500.00	15225.00
Watchers	6,900.00	6,900.00	9,660.00	9,660.00	9,660.00	9,660.00	9,660.00	14000.00
<b>07. Rubber Export Trade (Monthly)</b>								
Grade 11	6,900.00	6,900.00	8,970.00	8,970.00	8,970.00	8,970.00	8,970.00	13000.00
Intermediate Grade	7,200.00	7,200.00	9,360.00	9,360.00	9,360.00	9,360.00	9,360.00	13572.00
Grade 1	7,500.00	7,500.00	9,750.00	9,750.00	9,750.00	9,750.00	9,750.00	14137.00
Watchers	6,900.00	6,900.00	8,970.00	8,970.00	8,970.00	8,970.00	8,970.00	13000.00

Source: Department of Labour - Labour Statistics Division

(Contd.)

(Rupees)

Table 3.8 : ANNUAL AVERAGE OF MINIMUM RATES OF WAGES, 2011- 2018(Contd.)

Trade	2011	2012	2013	2014	2015	2016	2017	2018
<b>08. Engineering Trade (Monthly)</b>								
Unskilled Labourer	6,325.00	6,900.00	6,900.00	7,833.33	12,500.00	12,500.00	12,500.00	12,500.00
Semi - Skilled Gr.1	6,600.00	7,200.00	7,200.00	8,133.33	12,800.00	12,800.00	12,800.00	12,800.00
Skilled Labourer	6,875.00	7,500.00	7,500.00	8,433.33	13,100.00	13,100.00	13,100.00	13,100.00
<b>Watchers</b>	<b>6,325.00</b>	<b>6,900.00</b>	<b>6,900.00</b>	<b>7,833.33</b>	<b>12,500.00</b>	<b>12,500.00</b>	<b>12,500.00</b>	<b>12,500.00</b>
<u>Apprentices</u>								
1 <sup>st</sup> Year	4,945.00	5,290.00	5,290.00	5,658.33	7,500.00	7,500.00	7,500.00	7,500.00
2 <sup>nd</sup> Year	5,095.00	5,440.00	5,440.00	5,808.33	7,650.00	7,650.00	7,650.00	7,650.00
3 <sup>rd</sup> Year	5,245.00	5,590.00	5,590.00	5,958.33	7,800.00	7,800.00	7,800.00	7,800.00
4 <sup>th</sup> Year	5,395.00	5,740.00	5,740.00	6,108.33	7,950.00	7,950.00	7,950.00	7,950.00
<b>09. Match Manufacturing Trade (Daily)</b>								
Grade 1	282.10	304.20	304.20	367.37	380.00	380.00	380.00	380.00
Grade 11	271.25	292.50	292.50	352.92	365.00	365.00	365.00	365.00
Grade 111	260.40	280.80	280.80	338.47	350.00	350.00	350.00	350.00
Grade 1V	282.10	304.20	304.20	367.37	380.00	380.00	380.00	380.00
<b>10. Printing Trade (Monthly)</b>								
Class A	8,100.00	8,100.00	10,530.00	10,530.00	10,530.00	10,530.00	10,530.00	11560.00
Class B	7,800.00	7,800.00	10,140.00	10,140.00	10,140.00	10,140.00	10,140.00	11170.00
Class C	7,500.00	7,500.00	9,750.00	9,750.00	9,750.00	9,750.00	9,750.00	10780.00
Class D	7,200.00	7,200.00	9,360.00	9,360.00	9,360.00	9,360.00	9,360.00	10390.00
Class E	6,900.00	6,900.00	8,970.00	8,970.00	8,970.00	8,970.00	8,970.00	10000.00
Class F	7,200.00	7,200.00	9,360.00	9,360.00	9,360.00	9,360.00	9,360.00	10390.00

Source : Department of Labour - Labour Statistics Division

(Contd.)

**Table 3.8 : ANNUAL AVERAGE OF MINIMUM RATES OF WAGES, 2011 - 2018 (Contd.)**

**(Rupees)**

Trade	2011	2012	2013	2014	2015	2016	2017	2018	
<u>Apprentices</u>									
<u>Class A</u>									
Year	1 <sup>st</sup>	6,670.00	6,670.00	8,000.00	8,000.00	8,000.00	8,000.00	8,000.00	8000.00
Year	2 <sup>nd</sup>	6,820.00	6,820.00	8,150.00	8,150.00	8,150.00	8,150.00	8,150.00	8150.00
Year	3 <sup>rd</sup>	6,970.00	6,970.00	8,300.00	8,300.00	8,300.00	8,300.00	8,300.00	8300.00
Year	4 <sup>th</sup>	7,120.00	7,120.00	8,450.00	8,450.00	8,450.00	8,450.00	8,450.00	8450.00
Year	5 <sup>th</sup>	7,270.00	7,270.00	8,600.00	8,600.00	8,600.00	8,600.00	8,600.00	8600.00
<u>Class B</u>									
Year	1 <sup>st</sup>	6,440.00	6,440.00	7,730.00	7,730.00	7,730.00	7,730.00	7,730.00	7,730.00
Year	2 <sup>nd</sup>	6,565.00	6,565.00	7,855.00	7,855.00	7,855.00	7,855.00	7,855.00	7,855.00
Year	3 <sup>rd</sup>	6,690.00	6,690.00	7,980.00	7,980.00	7,980.00	7,980.00	7,980.00	7,980.00
Year	4 <sup>th</sup>	6,815.00	6,815.00	8,105.00	8,105.00	8,105.00	8,105.00	8,105.00	8,105.00
Year	5 <sup>th</sup>	6,520.00	6,520.00	8,230.00	8,230.00	8,230.00	8,230.00	8,230.00	8,230.00
<u>Class C</u>									
Year	1 <sup>st</sup>	6,210.00	6,210.00	7,450.00	7,450.00	7,450.00	7,450.00	7,450.00	7,450.00
Year	2 <sup>nd</sup>	6,310.00	6,310.00	7,550.00	7,550.00	7,550.00	7,550.00	7,550.00	7,550.00
Year	3 <sup>rd</sup>	6,410.00	6,410.00	7,650.00	7,650.00	7,650.00	7,650.00	7,650.00	7,650.00
Year	4 <sup>th</sup>	6,510.00	6,510.00	7,750.00	7,750.00	7,750.00	7,750.00	7,750.00	7,750.00
Year	5 <sup>th</sup>	6,205.00	6,205.00	7,850.00	7,850.00	7,850.00	7,850.00	7,850.00	7,850.00
<b>11. Motor Transport Trade(Monthly)</b>									
Class A	8,520.00	8,520.00	10,295.00	10,650.00	10,650.00	10,650.00	10,650.00	10,650.00	10,650.00
Class B	8,220.00	8,220.00	9,932.50	10,275.00	10,275.00	10,275.00	10,275.00	10,275.00	10,275.00
Class C	7,850.00	7,890.00	9,535.83	9,865.00	9,865.00	9,865.00	9,865.00	9,865.00	9,865.00
Class D	8,520.00	8,520.00	1,029.50	10,650.00	10,650.00	10,650.00	10,650.00	10,650.00	10,650.00
Class E	7,650.00	7,650.00	9,245.83	9,565.00	9,565.00	9,565.00	9,565.00	9,565.00	9,565.00
Class F	7,650.00	7,650.00	9,245.83	9,565.00	9,565.00	9,565.00	9,565.00	9,565.00	9,565.00
Class G	7,380.00	7,380.00	8,917.50	9,225.00	9,225.00	9,225.00	9,225.00	9,225.00	9,225.00
Class H	7,170.00	7,170.00	8,665.83	8,965.00	8,965.00	8,965.00	8,965.00	8,965.00	8,965.00
Class I	7,380.00	7,380.00	8,917.50	9,225.00	9,225.00	9,225.00	9,225.00	9,225.00	9,225.00
Class J	7,170.00	7,650.00	9,245.83	9,565.00	9,565.00	9,565.00	9,565.00	9,565.00	9,565.00
Class K	6,900.00	6,900.00	8,337.50	8,625.00	8,625.00	8,625.00	8,625.00	8,625.00	8,625.00

Source : Department of Labour - Labour Statistics Division  
(Contd.)

**Table 3.8 : ANNUAL AVERAGE OF MINIMUM RATES OF WAGES, 2011- 2018 (Contd.)**

Trade	2011	2012	2013	2014	2015	2016	2017	2018
<b>Cinema Trade (Monthly)</b>								
<b>12 <u>With in the Municipal area</u></b>								
<u>A. Non clerical</u>								
Unskilled	7,080.00	7,080.00	8,850.00	8,850.00	8,850.00	8,850.00	8,850.00	12000.00
Semi – Skilled	7,375.00	7,375.00	9,220.00	9,220.00	9,220.00	9,220.00	9,220.00	12447.00
Skilled Grade	7,790.00	7,790.00	9,740.00	9,740.00	9,740.00	9,740.00	9,740.00	13149.00
Skilled Grade	8,500.00	8,500.00	10,625.00	10,625.00	10,625.00	10,625.00	10,625.00	14344.00
<u>B.Clerical</u>								
Grade 111	7,375.00	7,375.00	9,220.00	9,220.00	9,220.00	9,220.00	9,220.00	12447.00
Grade 11	7,770.00	7,770.00	9,710.00	9,710.00	9,710.00	9,710.00	9,710.00	13108.00
Grade 1	8,260.00	8,260.00	10,325.00	10,325.00	10,325.00	10,325.00	10,325.00	13939.00
<u>Others</u>								
Managers	8,790.0	10,990.00	10,990.00	10,990.00	10,990.00	10,990.00	10,990.00	14836.00
Assistant Manager	7,680.0	9,600.00	9,600.00	9,600.00	9,600.00	9,600.00	9,600.00	12960.00
<b><u>Out side the Municipal</u></b>								
<u>A. Non clerical</u>								
Unskilled	7,140.00	7,140.00	8,925.00	8,925.00	8,925.00	8,925.00	8,925.00	12048.00
Semi – Skilled	7,435.00	7,435.00	9,295.00	9,295.00	9,295.00	9,295.00	9,295.00	12548.00
Skilled Grade	7,850.00	7,850.00	9,810.00	9,810.00	9,810.00	9,810.00	9,810.00	13243.00
Skilled Grade	8,555.00	8,555.00	10,695.00	10,695.00	10,695.00	10,695.00	10,695.00	14438.00
<u>B.Clerical</u>								
Grade 111	7,435.00	7,435.00	9,295.00	9,295.00	9,295.00	9,295.00	9,295.00	12548.00
Grade 11	7,435.00	7,435.00	9,295.00	9,295.00	9,295.00	9,295.00	9,295.00	12548.00
Grade 1	8,110.00	8,110.00	10,135.00	10,135.00	10,135.00	10,135.00	10,135.00	13682.00
<u>Others</u>								
Managers	8,645.00	10,805.00	10,805.00	10,805.00	10,805.00	10,805.00	10,805.00	14586.00
Assistant Managers	7,500.00	9,375.00	9,375.00	9,375.00	9,375.00	9,375.00	9,375.00	1,2656.00

Source : Department of Labour - Labour Statistics Division  
(Contd.)

**13. Baking Trade (Monthly)**

Class A	8,100.00	8,100.00	9,922.50	10,530.00	10,530.00	10,530.00	10,530.00	10,530.00
Class B	7,500.00	7,500.00	9,187.50	9,750.00	9,750.00	9,750.00	9,750.00	9,750.00
Class C	6,900.00	6,900.00	8,452.50	8,970.00	8,970.00	8,970.00	8,970.00	8,970.00

**Table 3.8 : ANNUAL AVERAGE OF MINIMUM RATES OF WAGES, 2011 - 2018(Contd.)**

(Rupees)

Trade	2011	2012	2013	2014	2015	2016	2017	2018
<b>14. Brick and Tile Manufacturing Trade (Daily)</b>								
Skilled Grade 1	330.00	330.00	412.00	412.00	412.00	412.00	412.00	412.00
Skilled Grade 11	312.00	312.00	390.00	390.00	390.00	390.00	390.00	390.00
Semi - Skilled	294.00	294.00	367.50	367.50	367.50	367.50	367.50	367.50
Unskilled	276.00	276.00	345.00	345.00	345.00	345.00	345.00	345.00
<b>15. Coir Mattress and Bristle Fiber Export Trade(Monthly)</b>								
Grade 11	6,900.00	6,900.00	8,711.25	9,315.00	9,315.00	9,315.00	9,315.00	9,315.00
Intermediate Grade	7,200.00	7,200.00	9,090.00	9,720.00	9,720.00	9,720.00	9,720.00	9,720.00
Grade 1	7,800.00	7,800.00	9,847.50	10,530.00	10,530.00	10,530.00	10,530.00	10,530.00
Press Operator	7,500.00	7,500.00	9,468.75	10,125.00	10,125.00	10,125.00	10,125.00	10,125.00
<b>16. Ice &amp; Aerated Waters,Fruit Juices and Jam Manufacturing Trade (Monthly)</b>								
Grade 1	7,500.00	7,500.00	8,375.00	10,125.00	10,125.00	10,125.00	10,125.00	14125.00
Grade 11	7,200.00	7,200.00	8,040.00	9,720.00	9,720.00	9,720.00	9,720.00	13560.00
Grade 111	6,900.00	6,900.00	7,705.00	9,315.00	9,315.00	9,315.00	9,315.00	13000.00
<b>17. Garment Manufacturing Trade (Monthly)</b>								
Grade 1A	8,100.00	8,100.00	10,530.00	10,530.00	10,530.00	10,530.00	10,530.00	14650.00
Grade 1B	7,800.00	7,800.00	10,140.00	10,140.00	10,140.00	10,140.00	10,140.00	14100.00
Grade 11	7,020.00	7,020.00	9,125.00	9,125.00	9,125.00	9,125.00	9,125.00	12700.00
Grade 111	6,980.00	6,980.00	9,075.00	9,075.00	9,075.00	9,075.00	9,075.00	12600.00
Grade 1V	6,900.00	6,900.00	8,625.00	8,625.00	8,625.00	8,625.00	8,625.00	12000.00
Grade V	4,830.00	4,830.00	5,700.00	5,700.00	5,700.00	5,700.00	5,700.00	7500.00

Source : Department of Labour - Labour Statistics Division

(Contd.)

**Table 3.8 : ANNUAL AVERAGE OF MINIMUM RATES OF WAGES, 2011- 2018 (Contd.)**

-  
(Rupees)

Trade	2011	2012	2013	2014	2015	2016	2017	2018
<b>18. Hosiery Manufacturing Trade (Monthly)</b>								
Grade 1	7,500.00	7,500.00	9,375.00	9,750.00	9,750.00	9,750.00	9,750.00	9750.00
Grade 11	7,200.00	7,200.00	9,000.00	9,360.00	9,360.00	9,360.00	9,360.00	9360.00
Grade 111	6,900.00	6,900.00	8,625.00	8,970.00	8,970.00	8,970.00	8,970.00	8970.00
Grade 1V	4,900.00	4,900.00	5,512.50	5,635.00	5,635.00	5,635.00	5,635.00	5635.00
<b>19. Nursing Home Trade(Monthly)</b>								
Grade 1	8,280.00	8,280.00	10,692.50	11,175.00	11,175.00	11,175.00	11,175.00	14975.00
Grade 11	8,100.00	8,100.00	10,462.50	10,935.00	10,935.00	10,935.00	10,935.00	14652.00
Grade 111 (A)	7,800.00	7,800.00	10,075.00	10,530.00	10,530.00	10,530.00	10,530.00	14110.00
Grade 111 (B)	5,610.00	5,610.00	6,451.67	6,620.00	6,620.00	6,620.00	6,620.00	8870.00
Grade 1V	7,560.00	7,560.00	9,764.17	10,205.00	10,205.00	10,205.00	10,205.00	13674.00
Grade V	7,320.00	7,320.00	9,453.33	9,880.00	9,880.00	9,880.00	9,880.00	13239.00
Grade V1	7,080.00	7,080.00	9,146.67	9,560.00	9,560.00	9,560.00	9,560.00	12810.00
Grade V11	6,900.00	6,900.00	8,912.50	9,315.00	9,315.00	9,315.00	9,315.00	12500.00
<b>20. Paddy Hulling Trade(Daily)</b>								
Male / Female Worker	400.00	400.00	458.33	750.00	750.00	750.00	750.00	750.00
<b>21. Textile Manufacturing Trade(Monthly)</b>								
Unskilled	6,900.00	6,900.00	9,200.00	9,660.00	9,660.00	9,660.00	9,660.00	10000.00
Semi - Skilled	7,200.00	7,200.00	9,600.00	10,080.00	10,080.00	10,080.00	10,080.00	10425.00
Grade 11	7,500.00	7,500.00	10,000.00	10,500.00	10,500.00	10,500.00	10,500.00	10840.00
Grade 1	7,800.00	7,800.00	10,400.00	10,920.00	10,920.00	10,920.00	10,920.00	11260.00

Source : Department of Labour - Labour Statistics Division

(Contd.)



**Table 3.8 : ANNUAL AVERAGE OF MINIMUM RATES OF WAGES, 2011 - 2018 (Contd.)**

(Rupees)

	Trade	2011	2012	2013	2014	2015	2016	2017	2018
22.	<b>Tyre &amp; Tube Manufacturing Trade (Monthly)</b>								
	Unskilled	6,900.00	6,900.00	9,315.00	9,315.00	9,315.00	9,315.00	9,315.00	10000.00
	Semi - Skilled	7,200.00	7,200.00	9,720.00	9,720.00	9,720.00	9,720.00	9,720.00	10405.00
	Skilled	7,500.00	7,500.00	10,125.00	10,125.00	10,125.00	10,125.00	10,125.00	10810.00
	Apprentices	4,600.00	4,600.00	5,520.00	5,520.00	5,520.00	5,520.00	5,520.00	7000.00
23.	<b>Hotel and Catering Trade (Monthly)</b>								
	Grade 1	6,900.00	6,900.00	8,970.00	9,660.00	9,660.00	9,660.00	9,660.00	10000.00
	Grade 11	7,200.00	7,200.00	9,360.00	10,080.00	10,080.00	10,080.00	10,080.00	10420.00
	Grade 111	7,500.00	7,500.00	9,750.00	10,500.00	10,500.00	10,500.00	10,500.00	10840.00
	Grade 1V	7,800.00	7,800.00	10,140.00	10,920.00	10,920.00	10,920.00	10,920.00	11260.00
	Grade V	8,100.00	8,100.00	10,530.00	11,340.00	11,340.00	11,340.00	11,340.00	11680.00
24.	<b>Security Services Trade (Monthly)</b>								
	Operational Personnel	6,785.00	6,785.00	8,820.00	8,820.00	8,820.00	8,820.00	8,820.00	10000.00
	Supervisory Personnel	7,260.00	7,260.00	9,440.00	9,440.00	9,440.00	9,440.00	9,440.00	10620.00
25.	<b>Biscuits &amp; Confectionary Manufacturing Trade(Including Chocolate Manufacturing) - Monthly</b>								
	<u>Class 'A'</u>								
	Biscuits	7,830.00	7,830.00	10,962.00	10,962.00	10,962.00	10,962.00	10,962.00	10962.00
	Confectionary	7,500.00	7,500.00	10,500.00	10,500.00	10,500.00	10,500.00	10,500.00	10500.00
	<u>Class 'B'</u>								
	Biscuits	7,530.00	7,530.00	10,542.00	10,542.00	10,542.00	10,542.00	10,542.00	10542.00
	Confectionary	7,200.00	7,200.00	10,080.00	10,080.00	10,080.00	10,080.00	10,080.00	10080.00
	<u>Class 'C'</u>								
	Biscuits	7,230.00	7,230.00	10,122.00	10,122.00	10,122.00	10,122.00	10,122.00	10122.00
	Confectionary	6,900.00	6,900.00	9,660.00	9,660.00	9,660.00	9,660.00	9,660.00	9660.00

Source : Department of Labour - Labour Statistics Division

(Contd.)

**Table 3.8 : ANNUAL AVERAGE OF MINIMUM RATES OF WAGES, 2011 - 2018 (Contd.)**

(Rupees)

Trade	2011	2012	2013	2014	2015	2016	2017	2018
<b>26. Batik Trade (Daily)</b>								
Artist	420.00	420.00	525.00	525.00	525.00	525.00	525.00	525.00
Boilers	360.00	360.00	420.00	450.00	450.00	450.00	450.00	450.00
Ironers	330.00	330.00	412.00	412.00	412.00	412.00	412.00	412.00
<b>27. Building Trade (Daily)</b>								
Skilled	380.00	380.00	532.00	532.00	532.00	532.00	532.00	532.00
Unskilled	325.00	325.00	455.00	455.00	455.00	455.00	455.00	455.00
<b>28. Journalists Trade (Monthly)</b>								
Special Grade	15,060.00	15,060.00	19,580.00	19,580.00	19,580.00	19,580.00	19,580.00	19,580.00
Grade 1	12,360.00	12,360.00	16,070.00	16,070.00	16,070.00	16,070.00	16,070.00	16,070.00
Grade 11	11,580.00	11,580.00	15,055.00	15,055.00	15,055.00	15,055.00	15,055.00	15,055.00
Grade 111	10,950.00	10,950.00	14,235.00	14,235.00	14,235.00	14,235.00	14,235.00	14,235.00
<b>29. Retail &amp; Wholesale Trade (Monthly)</b>								
Grade 1	8,160.00	8,160.00	10,610.00	10,610.00	10,610.00	10,610.00	10,610.00	13580.00
Grade 11	7,740.00	7,740.00	10,060.00	10,060.00	10,060.00	10,060.00	10,060.00	12876.00
Grade 111	7,320.00	7,320.00	9,515.00	9,515.00	9,515.00	9,515.00	9,515.00	12179.00
Grade 1V	6,900.00	6,900.00	8,970.00	8,970.00	8,970.00	8,970.00	8,970.00	11500.00
<b>30. Janitorial Service Trade (Daily)</b>								
Operational Personnel	282.00	282.00	345.00	380.00	380.00	380.00	380.00	600.00
Supervisory Personnel	330.00	330.00	397.08	445.00	445.00	445.00	445.00	700.00

Source : Department of Labour - Labour Statistics Division

(Contd.)

**Table 3.8 : ANNUAL AVERAGE OF MINIMUM RATES OF WAGES, 2011-2018 (Contd.)**

(Rupees)

Trade	2011	2012	2013	2014	2015	2016	2017	2018
<b>31. Foot Wear &amp; Leather Goods Manufacturing Trade (Monthly)</b>								
<u>Tanning of Leather</u>								
Grade 1	7,500.00	7,500.00	10,500.00	10,500.00	10,500.00	10,500.00	10,500.00	10,500.00
Grade 11	7,200.00	7,200.00	10,080.00	10,080.00	10,080.00	10,080.00	10,080.00	10,080.00
Grade 111	6,900.00	6,900.00	9,660.00	9,660.00	9,660.00	9,660.00	9,660.00	9,660.00
<u>Manufacturing and Repair of Foot Wear</u>								
Grade 1	7,500.00	7,500.00	10,500.00	10,500.00	10,500.00	10,500.00	10,500.00	10,500.00
Grade 11	7,200.00	7,200.00	10,080.00	10,080.00	10,080.00	10,080.00	10,080.00	10,080.00
Grade 111	6,900.00	6,900.00	9,660.00	9,660.00	9,660.00	9,660.00	9,660.00	9,660.00
<u>Manufacture of Leather Goods</u>								
Grade 1	7,500.00	7,500.00	10,500.00	10,500.00	10,500.00	10,500.00	10,500.00	10,500.00
Grade 11	7,200.00	7,200.00	10,080.00	10,080.00	10,080.00	10,080.00	10,080.00	10,080.00
Grade 111	6,900.00	6,900.00	9,660.00	9,660.00	9,660.00	9,660.00	9,660.00	9,660.00
<b>32. Pre School Service Trade (Monthly)</b>								
<u>Within Municipal Council Limits</u>								
(a) Teachers	7,800.00	7,800.00	9,750.00	9,750.00	9,750.00	9,750.00	9,750.00	9,750.00
(b) Assistants	6,000.00	6,000.00	7,500.00	7,500.00	7,500.00	7,500.00	7,500.00	7,500.00
<u>Within Urban Council Limits</u>								
(a) Teachers	6,990.00	6,990.00	8,740.00	8,740.00	8,740.00	8,740.00	8,740.00	8,740.00
(b) Assistants	5,580.00	5,580.00	6,975.00	6,975.00	6,975.00	6,975.00	6,975.00	6,975.00
<u>Within Pradeshiya Sabha Limits</u>								
(a) Teachers	5,640.00	5,640.00	7,050.00	7,050.00	7,050.00	7,050.00	7,050.00	7,050.00
(b) Assistants	4,590.00	4,590.00	5,740.00	5,740.00	5,740.00	5,740.00	5,740.00	5,740.00

Source : Department of Labour - Labour Statistics Division

(Contd.)

**Table 3.8 : ANNUAL AVERAGE OF MINIMUM RATES OF WAGES, 2011 - 2018 (Contd.)**

								(Rupees)
Trade	2011	2012	2013	2014	2015	2016	2017	2018
<b>33. Ceramics Products Manufacturing Trade (Monthly)</b>								
Skilled	7,920.00	7,920.00	10,300.00	10,300.00	10,300.00	10,300.00	10,300.00	12627.00
Semi - Skilled	7,380.00	7,380.00	9,600.00	9,600.00	9,600.00	9,600.00	9,600.00	11769.00
Unskilled	6,900.00	6,900.00	8,970.00	8,970.00	8,970.00	8,970.00	8,970.00	11000.00
Apprentices	4,745.00	4,745.00	5,460.00	5,460.00	5,460.00	5,460.00	5,460.00	6693.00
<b>34. Glassware Manufacturing Trade(Daily)</b>								
Class A	408.00	408.00	510.00	510.00	510.00	510.00	510.00	510.00
Class B	360.00	360.00	450.00	450.00	450.00	450.00	450.00	450.00
Class C	342.00	342.00	427.00	427.00	427.00	427.00	427.00	427.00
Class D	330.00	330.00	412.00	412.00	412.00	412.00	412.00	412.00
Class E	318.00	318.00	397.00	397.00	397.00	397.00	397.00	397.00
Class F	300.00	300.00	375.00	375.00	375.00	375.00	375.00	375.00
<b>35. Prawn Culture &amp; Export Trade (Monthly)</b>								
Skilled	7,800.00	7,800.00	10,400.00	10,400.00	10,400.00	10,400.00	10,400.00	10,400.00
Semi-skilled	7,320.00	7,320.00	9,920.00	9,920.00	9,920.00	9,920.00	9,920.00	9,920.00
Un-skilled	6,900.00	6,900.00	9,500.00	9,500.00	9,500.00	9,500.00	9,500.00	9,500.00
<b>36. Metal Quarry &amp; Metal Crushing Trade(Monthly)</b>								
Skilled	8,700.00	8,700.00	11,866.67	12,500.00	12,500.00	12,500.00	12,500.00	12,500.00
Semi-skilled	7,800.00	7,800.00	13,016.67	11,750.00	11,750.00	11,750.00	11,750.00	11,750.00
Un-skilled	6,900.00	6,900.00	10,316.67	11,000.00	11,000.00	11,000.00	11,000.00	11,000.00

Source : Department of Labour - Labour Statistics Division

(Contd.)

Trade	2011	2012	2013	2014	2015	2016	2017	2018
<b>37. Cigar Manufacturing Trade (Daily)</b>								
Cigar rolling (Per 1000 Cigars)	540.00	540.00	595.00	595.00	595.00	595.00	595.00	595.00
<b>38. Cinnamon Trade (Daily) Male Female Workers</b>								
Pruning,draining,terracing,weeding and cleaning	330.00	330.00	330.00	330.00	367.50	420.00	420.00	420.00
Cinnamon Peeled	360.00	360.00	360.00	360.00	397.50	450.00	450.00	450.00
<b>39. Tobacco Trade (Daily) Male/ Female Workers</b>	350.00	350.00	500.00	500.00	500.00	500.00	500.00	500.00
<b>40.Plumbago Trade (Underground Workers )</b>								
Drillers (hand and machine)	630.00	630.00	882.00	882.00	882.00	882.00	882.00	882.00
Blasters	630.00	630.00	882.00	882.00	882.00	882.00	882.00	882.00
Shaft Drivers	630.00	630.00	882.00	882.00	882.00	882.00	882.00	882.00
Timber men	630.00	630.00	n.a.	n.a.	n.a.	n.a.	n.a.	n.a.
Stoppers (excavators)	630.00	630.00	882.00	882.00	882.00	882.00	882.00	882.00
Mockers	492.00	492.00	688.80	688.80	688.80	688.80	688.80	688.80
Troll men	492.00	492.00	688.80	688.80	688.80	688.80	688.80	688.80
Shifts bosses	654.00	654.00	915.60	915.60	915.60	915.60	915.60	915.60
Overseers and Kanganies	696.00	696.00	974.40	974.40	974.40	974.40	974.40	974.40
Basses	840.00	840.00	1,176.00	1,176.00	1,176.00	1,176.00	1,176.00	1,176.00
Loaders	696.00	696.00	974.40	974.40	974.40	974.40	974.40	974.40
Unskilled Labourers	492.00	492.00	688.80	688.80	688.80	688.80	688.80	688.80
Onsetters or donakatarayas	696.00	696.00	974.40	974.40	974.40	974.40	974.40	974.40
<b>Underground and Surface Workers :</b>								
Mechanics, Fitters and Electricians Assistant (Mechanics, Fitters and Electricians)	768.00	768.00	1,075.20	1,075.20	1,075.20	1,075.20	1,075.20	1,075.20
Winch men and Hoist men	492.00	492.00	688.80	688.80	688.80	688.80	688.80	688.80
Windlass men (dabare workers)	768.00	768.00	1,075.20	1,075.20	1,075.20	1,075.20	1,075.20	1,075.20
Checkers	492.00	492.00	688.80	688.80	688.80	688.80	688.80	688.80
Pump men	696.00	696.00	974.40	974.40	974.40	974.40	974.40	974.40
Engine men	768.00	768.00	1,075.20	1,075.20	1,075.20	1,075.20	1,075.20	1,075.20
<b>Surface Workers:</b>								
Unskilled labourers	384.00	384.00	537.60	537.60	537.60	537.60	537.60	537.60
Blacksmiths	630.00	630.00	882.00	882.00	882.00	882.00	882.00	882.00
Drill Sharpners	630.00	630.00	882.00	882.00	882.00	882.00	882.00	882.00
Smithboys	420.00	420.00	588.00	588.00	588.00	588.00	588.00	588.00
Boilers Men	630.00	630.00	882.00	882.00	882.00	882.00	882.00	882.00
Carpenters	768.00	768.00	1075.00	1075.00	1075.00	1075.00	1075.00	1075.00
Masons	768.00	768.00	1075.00	1075.00	1075.00	1075.00	1075.00	1075.00
Carters	492.00	492.00	688.80	688.80	688.80	688.80	688.80	688.80

Watches	492.00	492.00	688.80	688.80	688.80	688.80	688.80	688.80
Overseers	696.00	696.00	974.40	974.40	974.40	974.40	974.40	974.40
Firewood carriers and splitters	516.00	516.00	722.40	722.40	722.40	722.40	722.40	722.40
Cooks	420.00	420.00	588.00	588.00	588.00	588.00	588.00	588.00
Bakkikarayas or Banks men	628.00	628.00	879.20	879.20	879.20	879.20	879.20	879.20

**Workers employed in the following tasks connected with curing the dressing:**

(a)Packing,sorting, chipping,crushing, screening,sifting ,washing, polishing,grading,transporting plumbago,making and stiching bags, loading and unloading bags.	420.00	420.00	588.00	588.00	588.00	588.00	588.00	588.00
(b)As overseas and Kanganies	630.00	630.00	882.00	882.00	882.00	882.00	882.00	882.00

Source: Department of Labour- Labour Statistics Division  
n.a. - Not available

(Contd.)

**Table 3.8 : ANNUAL AVERAGE OF MINIMUM RATES OF WAGES, 2011 - 2018 (Contd.)**

Trade	(Rupee)							
	2011	2013	2013	2014	2015	2016	2017	2018
<b>41. Liqour and Vinegar Trade</b>								
In Nuwara-Eliya or Kandy District for each gallon of toddy delivered by worker.	66.25	66.25	84.06	90.00	90.00	90.00	90.00	90.00
In Matara, Jaffna or Matale District for each gallon of toddy delivered by worker.	60.00	60.00	75.75	81.00	81.00	81.00	81.00	81.00
In Puttalam, Anuradhapura, Kurunegala or Hambantota District for each gallon of toddy delivered by worker.	63.75	63.75	80.44	86.00	86.00	86.00	86.00	86.00
In Badulla or Ratnapura District for each gallon of toddy delivered by worker.	66.25	66.25	84.06	90.00	90.00	90.00	90.00	90.00
In Batticaloa or Mannar District for each gallon of toddy delivered by worker.	66.25	66.25	84.06	90.00	90.00	90.00	90.00	90.00
In Kegalle District for each gallon of toddy delivered by worker.	39.38	43.75	43.75	55.94	60.00	60.00	60.00	60.00
In Trincomalee or Mullative District for each gallon of toddy delivered by worker.	51.75	57.50	57.50	72.88	78.00	78.00	78.00	78.00

(Contd.)

**Table 3.8 : ANNUAL AVERAGE OF MINIMUM RATES OF WAGES, 2011 - 2018 (Contd.)**

Trade	2011	2012	2013	2014	2015	2016	2017	2018
Tapping Coconut, Kithul or Palmyrah palms for Supplying toddy to Distilleries or for the manufacture of vinegar	13.75	13.75	17.31	18.50	18.50	18.50	18.50	18.50
Tapping spathes for supplying toddy to distilleries 'or for the manufacture of Vinegar for not exceeding 100 coconut, Kithul or Palmyrah palms	1,778.75	1,778.75	2,244.69	2,400.00	2,400.00	2,400.00	2,400.00	2,400.00
For every palm in excess of such 100 palms	16.88	18.75	18.75	23.63	25.25	25.25	25.25	25.25
Tapping spathes for supplying toddy to tavern '25-40 Coconut, Kithul or Palmyrah palms.	1,696.25	1,696.25	2,141.56	2,290.00	2,290.00	2,290.00	2,290.00	2,290.00
The work to tope Kangany	8,460.00	8,460.00	10,680.00	11,420.00	11,420.00	11,420.00	11,420.00	11,420.00
The work of toddy tavern watcher	7,200.00	7,200.00	9,090.00	9,720.00	9,720.00	9,720.00	9,720.00	9,720.00
The work of arrack tavern watcher	7,200.00	7,200.00	9,090.00	9,720.00	9,720.00	9,720.00	9,720.00	9,720.00
The work of tope watcher	6,900.00	6,900.00	8,711.25	9,315.00	9,315.00	9,315.00	9,315.00	9,315.00
The work of collecting station manager	7,740.00	7,740.00	9,772.50	10,450.00	10,450.00	10,450.00	10,450.00	10,450.00
The work of selling toddy at tavern	7,620.00	7,620.00	9,618.75	10,285.00	10,285.00	10,285.00	10,285.00	10,285.00
The work of selling arrack at tavern	7,620.00	7,620.00	9,618.75	10,285.00	10,285.00	10,285.00	10,285.00	10,285.00
Collecting toddy from Coconut, Kithul or palmyrah palms (including the operations of transporting, loading and unloading toddy barrels and washing barrles, toddy vats, utensils and other vessels) in the toddy section of the trade	7,740.00	7,740.00	9,772.50	10,450.00	10,450.00	10,450.00	10,450.00	10,450.00

Source : Department of Labour - Labour Statistics Division

(Contd.)

**Table 3.8 : ANNUAL AVERAGE OF MINIMUM RATES OF WAGES, 2011 - 2018 (Contd.)**

(Rupees)

Trade	2011	2012	2013	2014	2015	2016	2017	2018
Collecting toddy from Coconut, Kithul or palmyrah palms (including the operations of transporting), in the Vinegar section of the trade	6,960.00	6,960.00	8,790.00	9,400.00	9,400.00	9,400.00	9,400.00	9,400.00
Distrilling toddy at distillery	7,236.00	7,236.00	9,136.50	9,770.00	9,770.00	9,770.00	9,770.00	9,770.00
Bottling, corking and labelling arrack bottles	6,900.00	6,900.00	8,711.25	9,315.00	9,315.00	9,315.00	9,315.00	9,315.00
Chopping and splitting firewood, cleaning and washing barrels, vats and other vessels at distilleries, transporting, loading and unloading arrack, measuring arrack, bottling and corking toddy bottles, making Vinegar, bottling, corking and labelling vinegar bottles and transporting Vinegar for distribution.	6,900.00		8,711.25	6,900.00	9,315.00	9,315.00	9,315.00	9,315.00
For not more than 80 palms	7,140.00	7,140.00	9,015.00	9,640.00	9,640.00	9,640.00	9,640.00	9,640.00
For not less than 81 and not more than 90 palms	7,240.00	7,240.00	9,141.25	9,775.00	9,775.00	9,775.00	9,775.00	9,775.00
For not less than 91 and not more than 100 palms	7,340.00	7,340.00	9,267.50	9,910.00	9,910.00	9,910.00	9,910.00	9,910.00
For not less than 101 and not more than 110 palms	7,440.00	7,440.00	9,393.75	10,045.00	10,045.00	10,045.00	10,045.00	10,045.00
For not less than 111 and not more than 120 palms	7,540.00	7,540.00	9,520.00	10,180.00	10,180.00	10,180.00	10,180.00	10,180.00
For not less than 121 and not more than 130 palms	7,640.00	7,640.00	9,646.25	10,315.00	10,315.00	10,315.00	10,315.00	10,315.00
For not less than 131 palms	7,740.00	7,740.00	9,772.50	10,450.00	10,450.00	10,450.00	10,450.00	10,450.00

Source : Department of Labour - Labour Statistics Division

(contd.)



**Table 3.8 : ANNUAL AVERAGE OF MINIMUM RATES OF WAGES, 2011- 2018 (Contd.)**

(Rupees)								
Trade	2011	2012	2013	2014	2015	2016	2017	2018
<b>42. Beedi Manufacturing Trade</b>								
The minimum rates of wages for piece work for Beedi Rolling (inclusive of the preparation of wrappers for rolling, cutting, wrapping leaves, filling wrappers with "Beedi Tobacco", Beedi Rolling and tying rolled Beedies)								
(a) for Beedies not more than 2 inches long per 1000 Beedies	222.00	222.00	310.00	310.00	310.00	310.00	310.00	310.00
(b) for Beedies more than 2 inches long but less than 3 inches per 1000 Beedies	250.00	250.00	350.00	350.00	350.00	350.00	350.00	350.00
(c) for Beedies not less than 3 inches long per 1000 Beedies	276.00	276.00	385.00	385.00	385.00	385.00	385.00	385.00
The minimum rates of wages for piece work for Beedi Rolling (inclusive of filling wrappers with "Beedi Tobacco" Beedi Rolling and tying rolled Beedies but exclusive of the preparation of wrappers for rolling and cutting wrapping leaves)								
shall be :-								
(a) for Beedies not more than 2 inches long per 1000 Beedies	168.00	168.00	235.00	235.00	235.00	235.00	235.00	235.00
(b) for Beedies more than 2 inches long but less than 3 inches per 1000 Beedies	188.00	188.00	263.00	263.00	263.00	263.00	263.00	263.00
(c) for Beedies not less than 3 inches long per 1000 Beedies	208.00	208.00	290.00	290.00	290.00	290.00	290.00	290.00
The minimum rates of wages for piece work for cutting, wrapping leaves (inclusive of the preparation of wrappers for rolling)								
(a) for Beedies not more than 2 inches long per 1000 Beedies	112.00	112.00	156.00	156.00	156.00	156.00	156.00	156.00
(b) for Beedies more than 2 inches long but less than 3 inches per 1000 Beedies	120.00	120.00	168.00	168.00	168.00	168.00	168.00	168.00
(c) for Beedies not less than 3 inches long - per 1000 Beedies	130.00	130.00	182.00	182.00	182.00	182.00	182.00	182.00
The minimum rates of wages for piece work for fixing ring labels round rolled Beedies per 1000 Beedies.	28.00	28.00	40.00	40.00	40.00	40.00	40.00	40.00

Source : Department of Labour - Labour Statistics Division

Table 3.8 : Annual Average of Minimum Rates of Wages

						(Rupees)
Category	Unskilled	Semi Skilled	Skilled Grade III	Skilled Grade II	Skilled Grade I	Charge Hand
<b>43. Dock, Harbour and Port Transport Trade</b>						
Welder	10,000.00	11,250.00	12,500.00	13,750.00	16,350.00	20,200.00
Certification	-	-	-	16,350.00	18,750.00	22,250.00
Steel Fabricator	10,000.00	11,250.00	12,500.00	13,750.00	16,350.00	20,000.00
Marker	10,000.00	11,250.00	12,500.00	13,750.00	16,350.00	20,000.00
Loftman	10,000.00	11,250.00	12,500.00	13,750.00	16,350.00	20,000.00
Line Heater	10,000.00	11,250.00	12,500.00	13,750.00	16,350.00	20,000.00
Gas Cater	10,000.00	11,250.00	12,500.00	13,750.00	16,350.00	20,000.00
Fitter	10,000.00	11,250.00	12,500.00	14,200.00	17,350.00	21,850.00
Pipe Fitter	10,000.00	11,250.00	12,500.00	14,200.00	17,350.00	21,850.00
Pipe Fabricator	10,000.00	11,250.00	12,500.00	14,200.00	17,350.00	21,850.00
Pipe Welder (Welding Certificate)	-	-	-	16,350.00	18,750.00	22,250.00
Engine Fitter	10,000.00	11,250.00	12,500.00	14,200.00	17,350.00	21,850.00
Marine Fetter	10,000.00	11,250.00	12,500.00	14,200.00	17,350.00	21,850.00
Fireman	10,000.00	11,250.00	12,500.00	14,200.00	17,350.00	21,850.00
Rigger	10,000.00	11,250.00	12,500.00	13,750.00	16,350.00	20,000.00
Crane Operator	10,000.00	11,250.00	12,500.00	13,750.00	16,350.00	20,000.00
Pump Room Operator	10,000.00	11,250.00	12,500.00	13,750.00	16,350.00	20,000.00
Dock Worker	10,000.00	11,250.00	12,500.00	13,750.00	16,350.00	20,000.00
Painter and Blaster	10,000.00	11,250.00	12,500.00	13,750.00	16,350.00	20,000.00
Machine Operator	10,000.00	11,250.00	12,500.00	14,200.00	17,350.00	21,850.00
Aluminium Fitter	-	-	-	16,350.00	18,750.00	22,250.00
Aluminium Welder	-	-	-	16,350.00	18,750.00	22,250.00
Electrician	10,000.00	11,250.00	12,500.00	14,200.00	17,350.00	21,850.00
Electronic Technician	-	-	-	16,350.00	18,750.00	22,250.00
Automation Technician	-	-	-	16,350.00	18,750.00	22,250.00
Storekeeper	10,000.00	-	-	16,350.00	18,750.00	22,250.00
Tool Issue Man	10,000.00	11,250.00	13,750.00	14,200.00	17,350.00	21,850.00

Category	Unskilled	Semi Skilled	Skilled
<b>44 Flowers, Ornanmental Plants, Vegetables &amp; Fruit Growing and Export Trade- 2018(Per day)</b>	400.00	460.00	500.00

Source: Extraordinary Gazette 2008, 2012, 2013 and 2014, 2016 04/03 Act.

**Table 3.9: Average of the Minimum Wage Rates and Average Earnings by Sector, 2005 - 2018**

(Rupees)

Year	Annual Average of the minimum Wage Rates (Daily)			Average Earnings (Daily)		
	Agriculture <sup>(1)</sup>	Manufacturing	Construction	Agriculture <sup>(1)</sup>	Manufacturing	Construction
2005	127.52	126.31	178.50	178.47	336.49	416.75
2006	147.94	128.51	178.50	206.33	356.11	424.55
2007	170.53	173.15	200.50	198.01	411.60	408.37
2008	222.34	221.65	252.00	298.85	469.47	443.91
2009	235.15	247.04	292.50	302.51	456.46	494.04
2010	300.19	270.06	322.50	359.45	488.68	616.61
2011	339.12	296.71	352.50	414.56	585.33	907.21
2012	406.36	296.71	352.50	462.69	643.10	909.46
2013	420.44	367.66	493.50	542.27	724.46	845.30
2014	443.28	410.91	493.50	687.58	754.17	943.36
2015	452.31	411.07	493.50	645.50	812.17	1,081.91
2016	543.76	413.95	493.50	706.06	1,079.28	1,281.62
2017	560.40	411.07	493.50	847.19	1,090.00	1,298.20
2018	577.05	417.75	493.50	742.59	1193.52	1601.55

Source: Department of Labour, Labour Statistics Division

Note: The minimum wages were decided by Wages Boards which are legally established under Wages Boards Ordinance. The information given in the above table represents the industries which were covered by Wages Boards.

(1) The Agriculture sector is being totally depends on the decisions of four wages boards namely Tea Growing, Rubber Growing, Coconut Growing and Cocoa Cardamom and Pepper Growing trades.

Table 3.9 reveals the Average Wage Rates and Average Earnings by sector for the period of 2005 to 2018. Average daily earnings of the workers in Agriculture sector have increased from Rs.178.47 in 2005 to Rs. 706.06 (295.62 percent) in 2018. Daily earnings of workers in Manufacturing sector and Construction sector have also been increased by considerable amount in the period.

**Table 3.10: Household Size, Mean Household Income and Expenditure, 1985/86 – 2016**

Item	1985/86	1990/91	1995/96	2002	2005	2006/07	2009/10	2012/13	2016
<b>1. Household Size (Persons)</b>	5.1	4.9	4.5	4.2	4.1	4.1	4.0	3.9	3.8
<b>2. Mean Household Income per month (Rs.)</b>	2,012	3,549	6,476	12,803	20,048	26,286	35,496	45,878	62,237
<b>3. Mean Household Expenditure per month (Rs.)</b>	2,079	3,905	6,525	13,733	19,151	22,952	31,331	41,444	54,999
<b>4. No. of Income Receivers' in the household (Persons)</b>	2.0	2.0	1.8	1.8	1.9	1.8	1.8	1.8	1.8

Source: Department of Census and Statistics - Household Income and Expenditure Survey

Note: Revised

The Household Income and Expenditure Survey which is conducted by the Department of Census and Statistics, collects information on food consumption pattern and nutritional intake of the households in Sri Lanka in addition to the other income and expenditure information. There was a considerable increase in average household income as well as average household expenditure during the last 30 years according to above table.

**Table 3.11: Average Monthly Household Income by Major Source of Income, 2005 - 2016**

Source of Income	Mean Income (Rs.)				
	2005	2006 / 07	2009 / 10	2012 / 13	2016
<b>Monetary Income</b>	<b>17,089</b>	<b>22,616</b>	<b>31,209</b>	<b>39,300</b>	<b>52,979</b>
1. Wages / Salaries	7,493	9,418	12,434	16,134	23,790
2. Agricultural Activities	1,939	3,171	5,238	5,213	4,753
3. Non Agricultural Activities	3,555	4,507	6,477	7,990	10,813
4. Other Cash Income	4,103	3,128	4,252	5,230	8,029
5. Income by Chance / Adhoc Gains / Windfall Income	-	2,392	2,808	4,733	5,594
<b>Non - Monetary Income</b>	<b>2,959</b>	<b>3,671</b>	<b>5,242</b>	<b>6,578</b>	<b>9,257</b>
1. Income in Kind	1,092	1,201	2,054	2,381	2,964
2. Estimated Rental Value of Own Occupied Housing Unit	1,866	2,470	3,188	4,197	6,293
<b>Total</b>	<b>20,048</b>	<b>26,286</b>	<b>36,451</b>	<b>45,878</b>	<b>62,237</b>

Source: Department of Census and Statistics - Household Income and Expenditure Survey

**Table 3.12 : Average Household Expenditure per Month by Major Expenditure Groups, 2002 - 2016**

Expenditure Group	2002		2005		2006/07		2009/10		2012/13		2016	
	Value (Rs.)	%	Value (Rs.)	%	Value (Rs.)	%	Value (Rs.)	%	Value (Rs.)	%	Value (Rs.)	%
Food	5,848	44.5	7,593	39.6	8,641	37.6	13,267	42.3	15,651	37.8	19,114	34.8
Housing	1,661	12.6	2,054	10.7	2,639	11.5	3,446	11.0	4,667	11.3	6,873	12.5
Fuel and Light	552	4.2	811	4.2	1,042	4.5	1,278	4.1	1,755	4.2	1,757	3.2
Transport and Communication	929	7.1	1,733	9.1	2,401	10.5	3,072	9.8	4,315	10.4	5,548	10.1
Personal Care & Health Expenses	581	4.4	1,106	5.8	980	4.3	1,429	4.6	2,181	5.3	2,529	4.6
Education	315	2.4	473	2.5	632	2.8	1,018	3.2	1,448	3.5	2,066	3.8
Other Expenditure	3,261	24.8	5,381	28.1	6,617	28.8	7,821	25.0	11,427	27.6	17,112	31.1
<b>Total</b>	<b>13,147</b>	<b>100.0</b>	<b>19,151</b>	<b>100.0</b>	<b>22,952</b>	<b>100.0</b>	<b>31,331</b>	<b>100.0</b>	<b>41,444</b>	<b>100.0</b>	<b>54,999</b>	<b>100.0</b>

Source: Department of Census and Statistics - Household Income & Expenditure Survey

\* Total may not tally due to rounding of figures

The above table revealed that the value of each expenditure group has increased continuously. Although the percentage of household expenditure on food was declined, percentage figure of expenditure for transport and communication as well as Personal Care & Health expenses have increased in the recent past.

**Table 3.13: Poverty Head Count Index by Districts, 1995/96 – 2016**

District	Survey Period					
	1995/96 (%)	2002 (%)	2006/07 (%)	2009/10 (%)	2012/13 (%)	2016 (%)
Colombo	12.0	6.4	5.4	3.6	1.4	0.9
Gampaha	14.1	10.7	8.7	3.9	2.1	2.0
Kalutara	29.5	20.0	13.0	6.0	3.1	2.9
Kandy	36.7	24.9	17.0	10.3	6.2	5.5
Matale	41.9	29.6	18.9	11.4	7.8	3.9
Nuwara-Eliya	32.1	22.6	33.8	7.6	6.6	6.3
Galle	31.6	25.8	13.7	10.3	9.9	2.9
Matara	35.0	27.5	14.7	11.2	7.1	4.4
Hambantota	31.0	32.2	12.7	6.9	4.9	1.2
Jaffna	-	-	-	16.1	8.3	7.7
Mannar	-	-	-	-	20.1	1.0
Vavuniya	-	-	-	2.3	3.4	2.0
Mullaitivu	-	-	-	-	28.8	12.7
Kilinochchi	-	-	-	-	12.7	18.2
Batticaloa	-	-	10.7	20.3	19.4	11.3
Ampara	-	-	10.9	11.8	5.4	2.6
Trincomalee	-	-	-	11.7	9.0	10.0
Kurunegala	26.2	25.4	15.4	11.7	6.5	2.9
Puttalam	31.1	31.3	13.1	10.5	5.1	2.1
Anuradhapura	27.0	20.4	14.9	5.7	7.6	3.8
Polonnaruwa	20.1	23.7	12.7	5.8	6.7	2.2
Badulla	41.0	37.3	23.7	13.3	12.3	6.8
Moneragala	56.2	37.2	33.2	14.5	20.8	5.8
Ratnapura	46.4	34.4	26.6	10.5	10.4	6.5
Kegalle	36.3	32.5	21.1	10.8	6.7	7.1
<b>Sri Lanka</b>	<b>28.8</b>	<b>22.7</b>	<b>15.2</b>	<b>8.9</b>	<b>6.7</b>	<b>4.1</b>

Source: Department of Census and Statistics - Household Income & Expenditure Survey

The Household Income and Expenditure Survey (HIES) is major data source in measuring Official Poverty Line (OPL) and Poverty Head Count Ratio (HCR). The HCR presents the total number of persons live below the poverty line as a percentage of the total population. HCR by District is given in the above table. The survey was not completed properly in Northern and Eastern provinces due to disturbances for some periods.

**Table 3.14: WORKER'S REMITTANCE AS FOREIGN EXCHANGES, 2007 - 2018**

Origin	2007	2008	2009	2010	2011	2012	2013	2014	2015	2016	2017	2018*
	1. Middle East	160,502	189,023	229,308	279,565	335,201	428,593	460,195	509,487	512,437	566,260	565,642
2. European Union	55,346	56,896	69,290	81,869	97,886	136,752	149,812	165,858	166,068	186,645	199,831	212,829
3. Far East Asia	14,943	18,965	23,352	27,910	44,390	64,938	72,009	79,722	94,896	107,558	125,577	137,713
4. Europe other	14,943	13,908	17,035	20,002	25,610	35,143	39,729	43,984	41,754	48,506	50,231	50,077
5. North America	11,623	12,328	14,547	15,816	17,073	22,155	24,003	26,574	28,469	30,580	31,667	29,591
6. South East Asia	8,302	9,799	11,485	16,281	22,764	33,615	37,246	41,235	53,142	57,997	60,058	66,011
7. Australia & New Zealand	3,597	6,006	6,508	9,303	11,382	16,808	19,037	21,076	21,826	25,308	26,207	25,039
8. South Asia	2,767	3,477	4,594	6,512	5,691	11,460	10,760	11,912	13,285	15,817	16,380	25,039
9. South and Central America	2,214	2,529	3,254	3,954	4,553	6,112	7,449	8,247	8,541	7,381	7,644	5,691
10. Other	2,491	3,161	3,445	3,954	4,553	8,404	7,449	8,247	8,541	8,436	8,736	3,414
Total	276,728	316,092	382,818	465,166	569,103	763,980	827,689	916,342	948,957	1,045,489	1,091,972	1,138,124

Source: Central Bank of Sri Lanka.

\* Provisional

Foreign exchange earnings of Sri Lankan expatriates who were working in abroad have been provided significant foreign exchange into the country during the last decade. As shown in the above table, total private remittances received from the expatriates have gone upto 1,138,124 (Rs.) million in the year 2018. It is very important to note here the largest proportion (51.80 %) of the remittance received from Middle East and second highest was received from of European Union.

## CHAPTER 4

### ENFORCEMENT OF LABOUR LAWS

Enforcement of Labour Laws is carried out by the officers of the Department of Labour under the authorized power of Commissioner General of Labour regularly. The enforcement activities of labour officials have been strengthened and streamlined by various labour ordinances, acts, laws, amendments, regulations, orders, gazette notifications, collective agreements and international conventions and recommendations. These are regulated by multiple labour ordinance and acts that have been enacted. Each and every worker in formal and informal private sector can obtain the assistance of at least one of the above ordinances for their legal protection when they are faced with an unjustifiable action from their employer.

Therefore, the service of this department is very important to the workers in private sector for the legal protection in work place. In addition, the monetary contributions to Employees' Provident Fund as well as Employees' Trust Fund have also been significantly improved annually due to continuous labour inspections. Moreover, the total number of registered factories has been increased upto 30,050 by 1,196 in the year 2018 and 256 fatal accidents have been reported in this year. A considerable increase of the fatal accidents can be seen in this year compared with the previous year.

There were 1,915 registered trade unions at the end of the year 2018 and a further 183 new registrations have been reported. During the year 2018, 83 trade unions have been cancelled or dissolved. A total number of 51 strikes were reported in the private sector in the year 2018 which was comparatively higher than the last year. During the year 2018 majority of them, which is 29 have been reported from estate sector. Total number of mandays lost due to strikes were 49,618 in 2018 and out of that 33,212 were from the estate sector. Furthermore, number of complaints about industrial disputes has been gradually declining in the past period and almost all complaints have been settled by the department.



**Table 4.1 : Enforcement of Labour Laws and Prosecutions, 2006 – 2018**

Year	Prosecutions Under									
	Employee's Provident Fund Act		Gratuity Act		Wages Boards Ordinance		Shop and Office Employees Act		Termination of Employment of Workmen Act	
	No. of Cases	Amount Recov. (Rs. '000)	No. of Cases	Amount Recov. (Rs. '000)	No. of Cases	Amount Recov. (Rs. '000)	No. of Cases	Amount Recov. (Rs. '000)	No. of Cases	Amount Recov. (Rs. '000)
2006	1,724	1,258,346.50	877	128,305.90	177	27,788.40	25	40,537.70	31	133,661.40
2007	2,577	592,747.80	1,078	137,469.80	112	13,330.60	34	4,185.30	35	5,192,951.40
2008	3,357	767,615.00	1,009	113,773.80	150	9,391.30	28	1,716.20	17	42,142.00
2009	1,743	371,770.20	1,653	2,959,408.00	139	13,485.20	20	3,217.60	32	54,321.60
2010	1,484	461,661.40	2,459	572,651.20	166	10,647.30	51	3,628.30	39	151,607.30
2011	3,483	3,753,357.60	4,092	1,159,329.20	238	21,471.70	80	9,620.30	65	151,730.00
2012	3,210	3,631,998.35	3,404	573,492.83	290	27,007.80	132	17,689.92	59	87,923.09
2013	3,415	1,763,536.36	2,371	305,734.19	203	16,247.50	112	37,834.70	58	78,210.09
2014	3,244	2,636,393.91	2,044	348,731.68	244	25,671.50	88	7,204.30	36	39,498.70
2015	2,779	16,554,291.40	3,171	1,366,563.46	282	24,353.90	99	19,013.34	49	80,545.33
2016	2,230	4,058,797.03	2,264	484,806.13	97	20,366.39	31	2,698.89	41	75,568.75
2017	2,343	2,066,196.00	1,363	130,505.31	115	7,346.02	41	20,388.02	13	23,767.67
2018	2,274	1,396,531.09	914	163,320.33	174	21,418.48	71	42,867.96	15	31,448.50

Source : Department of Labour - Enforcement Division

The particulars of the number of legal actions against the employers who have violated the labour laws and failed to contribute funds are shown in the table above. The number of cases handled by the enforcement division under the Employee's Provident Fund Act has rapidly increased in the year 2011 and it has continued until 2014 with slight fluctuations. However, a considerable decline can be seen from year 2016 onwards. Furthermore, the highest monetary amount has been received under the same act in the year 2015.

**Table 4.1: Enforcement of Labour Laws and Prosecutions, 2006 – 2018**

Year	Prosecutions Under											
	Private Provident Fund. Act		Industrial Dispute Act				Maternity Benefits Act		Women, Young aged (15-19) and Children Act		Budget Allowances Act.	
	No. of Cases	Amount Recov. (Rs.'000)	Orders except Non Compliance of Labour Tribunal		Non Compliance of Labour Tribunal Orders		No. of Cases	Amount Recov. (Rs.'000)	No. of Cases	Amount Recov. (Rs.'000)	No. of Cases	Amount Recov. (Rs.'000)
			No. of Cases	Amount Recov. (Rs.'000)	No. of Cases	Amount Recov. (Rs.'000)						
<b>2006</b>	4	2,764.20	42	4,998.70	152	37,860.20	2	-	20	-	-	-
<b>2007</b>	11	18,676.50	192	35,495.70	130	31,413.10	3	-	23	-	-	-
<b>2008</b>	7	10,743.00	70	10,007.90	485	70,518.80	7	-	-	-	-	-
<b>2009</b>	4	619.60	60	12,308.50	212	58,206.40	2	-	14	-	-	-
<b>2010</b>	-	-	59	8,869.50	134	53,903.40	-	-	15	-	-	-
<b>2011</b>	-	-	72	3,520.00	153	70,286.91	1	-	5	-	54	2,233.87
<b>2012</b>	7	16,949.75	77	2,404.98	165	94,798.98	2	-	10	-	134	5,394.87
<b>2013</b>	1	1,519.42	126	1,404.62	144	83,936.74	5	-	7	-	22	8,795.88
<b>2014</b>	7	2,411.20	146	747.30	183	34,886.50	3	49.30	11	-	32	2,061.90
<b>2015</b>	3	-	153	364.10	164	41,370.13	3	-	5	-	29	1,895.90
<b>2016</b>	27	82,280.09	76	132.00	104	24,441.00	1	-	6	-	22	1,887.98
<b>2017</b>	4	865.00	40	136.65	62	35,181.72	2	-	6	-	23	2,500.69
<b>2018</b>	25	8,494.00	34	915.00	63	45,156.38	2	32.40	3	-	128	15,692.02

Source : Department of Labour - Enforcement Division

**Table 4.2: Enforcement of Factory Ordinance, 2007 – 2018****(Number)**

Item	2007	2008	2009	2010	2011	2012	2013	2014	2015	2016	2017	2018
<b>No. of Registered Factories</b>	14,751	16,153	18,096	19,823	20,870	22,316	23,844	25,236	26,198	27,570	28,854	30,050
<b>Factory Inspections</b>												
<b>Power</b>	3,332	4,004	4,140	3,865	4,754	6,191	6,118	4,809	4,732	4,742	4,513	3,726
<b>Non-power</b>	42	39	25	62	53	54	62	76	96	77	270	521
<b>Others</b>	78	154	151	147	136	114	122	100	262	156	160	244
<b>Complaints Received</b>	133	71	104	73	75	77	80	77	79	94	104	152
<b>Complaints Investigated</b>	144	96	104	126	73	67	84	68	69	103	98	135
<b>Building Plans Checked</b>	143	79	63	100	122	96	90	80	130	149	151	123
<b>Court Cases Filed</b>	5	7	5	18	10	23	16	20	20	13	15	36
<b>Court Cases Concluded</b>	11	7	11	10	20	7	18	15	23	5	19	28
<b>No. of Reported Fatal Accidents</b>	77	49	76	64	60	80	71	68	76	67	68	105
<b>No. of Reported Non-fatal Accidents</b>	1,755	1,523	1,449	1,456	1,313	1,319	1,344	1,361	1,251	1,394	1,451	1,467

Source: Department of Labour - Industrial Safety Division

Table 4.2 shows the implementation and enforcement of the provisions of the Factory Ordinance by the Industrial Safety Division. 30,050 factories have been registered at the end of the year 2018. This was at 14,751 in the year 2007 and the number of registrations has rapidly increased during the period. It has a continuous system of factory inspections which were done by the officers of the Industrial Safety Division and regional officers were available to accelerate the process.

**Table 4.3 : Employees' Provident Fund, 2007 - 2018**

Year	No. of Employers contributing to the Fund	Total contribution and surcharges received during the Year	No. of Operative Members Accounts	No. of Non-Operative Accounts	Interest Declared	No. of Benefit Payments	Amount Paid
	No.	Rs. Mn.	No.	No.	%	No.	Rs. Mn.
2007	61,116	40,720	1,963,134	9,707,000	11.20	97,936	21,830
2008	62,625	46,246	2,152,701	10,248,239	13.20	100,706	25,931
2009	61,396	48,888	2,051,795	10,785,807	13.75	108,065	31,901
2010	62,295	55,054	2,164,634	11,248,213	12.50	104,528	34,896
2011	64,562	61,992	2,211,496	11,781,593	11.50	120,109	47,311
2012	68,140	70,221	2,337,532	12,221,796	11.50	115,654	48,712
2013	69,148	80,484	2,403,501	12,799,572	11.00	114,114	50,243
2014	69,683	90,302	2,448,051	13,383,359	10.50	127,951	65,118
2015	72,578	102,637	2,570,000	14,300,000	10.50	136,815	77,769
2016	74,842	118,508	N.A.	N.A.	10.00	187,147	108,393
2017	76,782	133,930	2,765,304	15,267,160	10.50	168,695	117,477
2018*	78,977	145,364	2,559,319	15,923,959	9.50	151,454	106,497

Source : Department of Labour - E.P.F. Division

Note: No. of Benefit payments - Including 30% payments.

N.A.-Not Available

\* Provisional

The Employees' Provident Fund, was established in 1958 and provides benefits to the workers in the Private Sector and Semi-Government Sector. The above table gives the number of employers who contributed to the fund and other related information. The number of employers who contributed to the fund was 78,977, and 145,364 Million Rupees have received as contribution and surcharges in the year 2018.

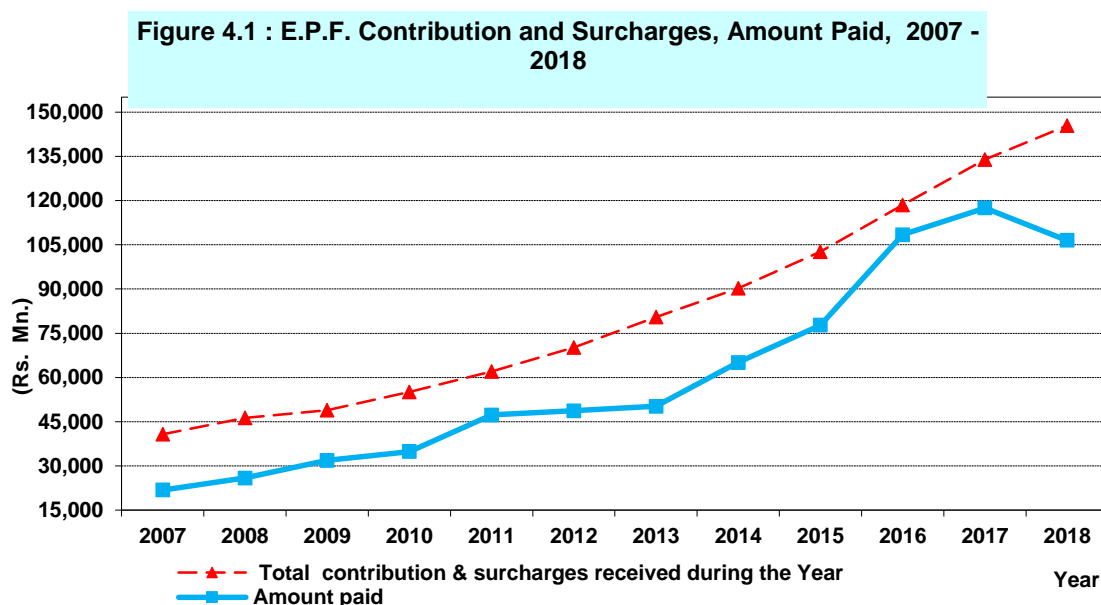

The total contribution and surcharges received have being rapidly increased in the period according to above chart.

**Table 4.4: Receipt and Payment of Employees' Trust Fund, 2007 – 2018**

Year	Contribution and Surcharge Received		Interest Rate Declared (%)	Total Claims Paid		Total Life Insurance Claims Paid	
	Number of Employers (Approximately)	Amount (Rs. Millions)		Number of Claims	Amount (Rs. Millions)	Number of Claims	Amount Rs. Thousand
2007	54,904	7,440	10.25	128,981	4,140	1,084	50,166
2008	58,466	8,447	12.00	132,120	4,879	1,025	48,936
2009	61,237	8,894	13.00	159,725	6,401	951	45,989
2010	62,731	9,990	12.50	138,498	6,353	906	43,638
2011	67,041	11,275	10.00	143,499	7,774	934	45,730
2012	70,194	12,950	10.00	146,876	8,566	1,000	49,247
2013	72,234	14,631	10.00	150,410	9,574	983	49,248
2014	74,362	16,100	10.00	183,928	13,859	1,104	90,615
2015	76,674	18,332	9.00	162,983	11,493	950	92,209
2016	77,842	20,554	9.00	171,801	13,478	991	97,518
2017	81,515	23,113	9.00	179,176	16,839	1,081	110,836
2018	82,251	25,646	9.00	186,006	18,292	985	96,979

Source: Employees' Trust Fund Board

The Employees' Trust Fund was established under the Employees' Trust Fund Act (No.46 in 1980), mandating all employers to contribute to the fund on a monthly basis. Table 4.4 shows the contributions and surcharges received and benefits payments to employees for the period of 2007 to 2018.

The number of employers who contributed to the Fund was approximately 54,904 in 2007 and the number has increased up to 82,251 in 2018.

**Figure 4.2 : E.T.F. Contribution and Surcharges Received, Amount Paid, 2006 - 2018**

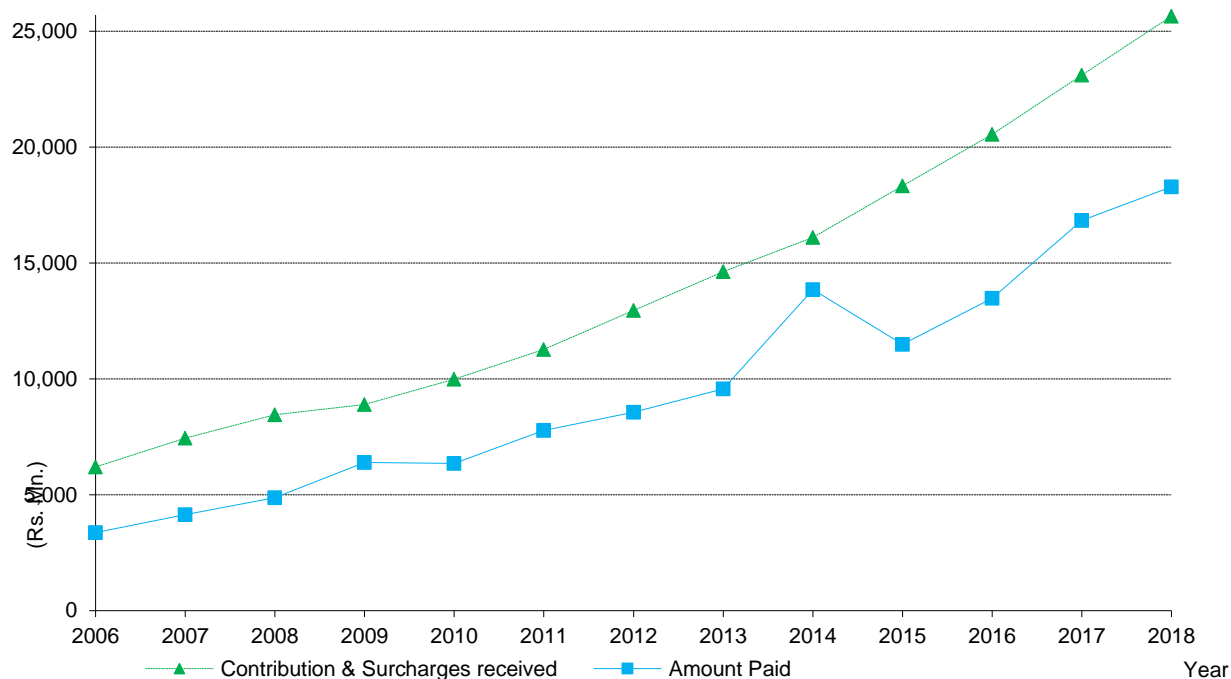

Contributions and surcharges amount as well as the total payments to the employees has increased in the period and the highest claim payment was reported in 2014. Moreover, the amount of the fund was increasing annually.

**Table 4.5: Trade Unions, 2007– 2018**

Year	No. of Unions Registered During the Year	No. of Unions Cancelled and Dissolved During the Year	No. of Unions Functioning at the End of the Year	Total Membership
2007	108	30	1,854	195,037
2008	99	20	1,933	765,404
2009	117	55	2,019	322,472
2010	107	106	2,020	765,404
2011	84	45	2,059	1,042,016
2012	114	2	2,171	401,171
2013	108	114	2,165	421,322
2014	128	256	2,037	393,819
2015	181	315	1,903	635,085
2016	147	268	1,782	704,718
2017	115	82	1,815	913,594
2018	183	83	1,915	605,344

Source : Department of Labour - Trade Unions Division

Table 4.5 shows the statistics of the functioning Trade Unions in Sri Lanka. New Trade Unions are registered annually and registrations of some Trade Unions are nullified due to dissolution and other reasons by the Department of Labour. The new registrations of trade union have been gradually increasing until 2015, with minor fluctuations and Registrations have been declined then. However, the total number of functioning Trade Unions has been increasing gradually until since 2012 and then it has taken a decreasing trend, though the total number of memberships have fluctuated in an unsystematic manner.

**Table 4.6: Number of Strikes, Workers Involvement and Man-Days Lost, 2006– 2018**

Year	Total			Plantation Sector			Others		
	No. of Strikes	Workers Involved	No. of Man-Days Lost	No. of Strikes	Workers Involved	No. of Man-Days Lost	No. of Strikes	Workers Involved	No. of Man-Days Lost
2006	52	209,804	4,895,148	18	196,520	4,821,394	34	13,284	73,754
2007	25	7,547	39,237	8	1,468	5,489	17	6,079	33,748
2008	51	37,931	65,655	34	34,014	41,525	17	3,917	24,130
2009	8	5,320	7,665	2	300	300	6	5,020	7,365
2010	15	5,108	25,071	9	3,185	23,037	6	1,923	2,034
2011	21	6,455	25,420	14	2,713	9,877	7	3,742	15,543
2012	34	9,904	35,817	14	4,278	25,043	20	5,626	10,774
2013	40	11,119	80,417	21	5,031	41,663	19	6,088	38,754
2014	38	6,451	37,323	31	4,833	29,165	7	1,618	8,158
2015	51	14,915	82,294	31	10,427	70,697	20	4,488	11,597
2016	41	21,352	104,327	26	11,185	85,637	15	10,167	18,690
2017	34	10,912	60,079	12	1,885	5,643	22	9,027	54,436
2018	51	12,155	49,618	29	6,545	33,212	22	5,610	16,406

Source : Department of Labour - Industrial Relations Division

Note: If the number of workers who were involving to the strikes was less than five or it was ended before completing full working day, then those strikes information were excluded in above tabulation. However, it was included if the number of man days lost exceeds 50. It should be noted that the information on government sector was not included.

The number of strikes, worker's involvement and man-days lost during the period from 2006 to 2018 are given in the above table. The number of strikes has been steadily declined since 2006. But the number has suddenly gone up in the year 2008, 2015 and in the year 2018.

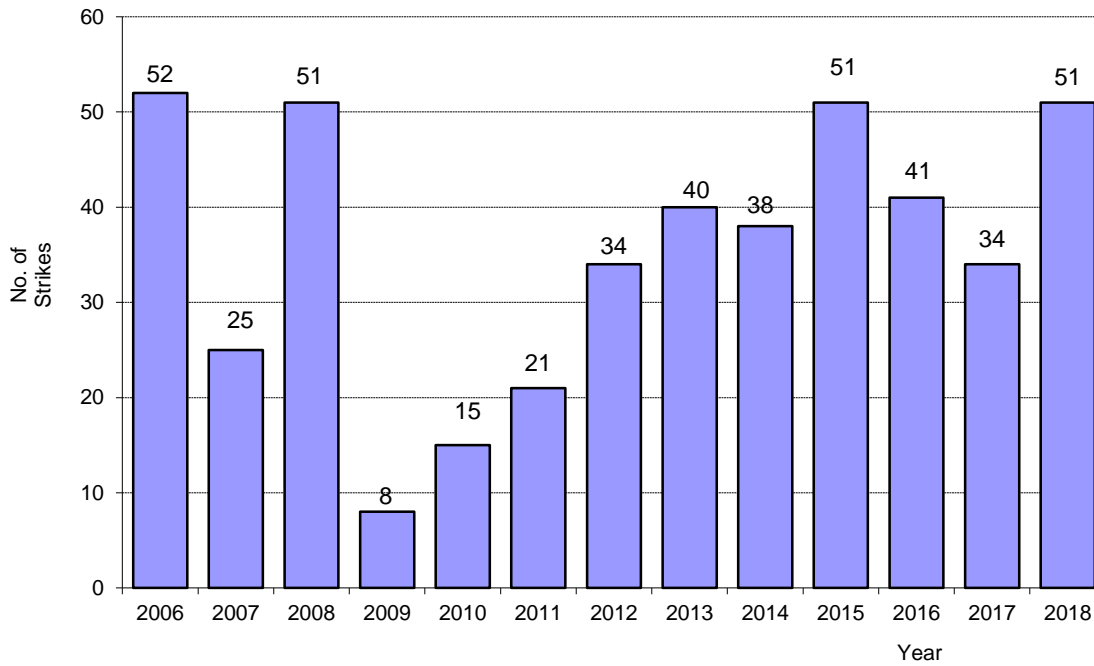
**Figure 4.3 : Number of Strikes, 2006 - 2018****Table 4.7: Industrial Disputes, 2007 - 2018**

Year	Opening Balance +No. of Complaints	No. of Cases Settled	No. of Cases Referred for Arbitration	Amount Recovered by Settlement (Rs. '000)
2007	5,849	5,683	32	2,323,171.83
2008	5,596	5,162	32	1,466,227.40
2009	4,653	4,294	59	925,687.57
2010	3,948	3,462	24	612,212.66
2011	3,756	3,384	59	568,000.52
2012	3,702	3,695	43	412,275.00
2013	3,301	3,129	49	97,996,662.43
2014	2,602	2,589	53	37,895,427.89
2015	1,861	1,758	28	30,011,736.93
2016	2,155	1,881	62	41,753,492.00
2017	1,721	1,696	42	46,735,339.00
2018	2,793	3,013	72	32,000,082.00

Source: Department of Labour - Industrial Relations Division

According to the figures given in the above table, 3,013 industrial disputes were settled out of 2,793 cases that were reported in 2018. It is obvious that the Department of Labour has taken expedite actions to settle the reported complaints within the same year or short period of time. However, a gradual decline of number of complaints during the previous ten years period, indicating increased industrial peace in the Country.



**Table 4.8: Number of Industrial Accidents Reported and Compensation Paid, 2007 - 2018**

Year	Number of Industrial Accidents Reported			Compensation Paid (Rs. '000)		
	Fatal	Non-Fatal	Total	Fatal	Non-Fatal	Total
2007	186	90	276	65,035.6	3,901.4	68,937.0
2008	156	109	265	59,407.2	6,514.8	65,922.0
2009	185	120	305	69,745.0	6,187.0	75,932.0
2010	167	109	276	77,971.0	6,644.0	84,615.0
2011	201	234	435	67,534.2	9,168.8	76,703.0
2012	166	111	277	67,051.4	10,068.0	77,119.4
2013	141	127	268	62,593.5	11,263.0	73,856.5
2014	141	108	249	62,022.9	9,345.2	71,368.1
2015	125	122	247	74,614.5	12,517.7	87,132.2
2016	141	296	437	87,293.1	29,573.8	116,866.9
2017	172	254	426	111,376.4	36,009.2	147,285.6
2018	256	378	634	170,471.7	48,392.4	218,864.2

Source: Office of the Commissioner for Workmen's Compensation

Note: Increase of payments are due to enhanced rates of compensation under the amendment to the Workmen's Compensation Act on 15<sup>th</sup> of 1990.

Table 4.8 shows the number of industrial accidents reported and payment of compensation to injured employees due to accidents while being engaged in service of both Private and Semi Government sectors during the period of 2007 to 2018, under the workmen's Compensation Ordinance No.19 of 1934. After passing the amendments to the above Act in 1990, employees are eligible to claim more compensation for the damages while working at their usual work places. Although the non fatal accidents have doubled in the year 2016 comparatively to the year 2015, the number of fatal accidents has decreased significantly during the same period except in the year 2018. The total number of industrial accidents has increased significantly in the year 2018.

Deputy Director  
Statistics Division  
Department of Labour  
Mehewara Piyasa,  
Colombo 05

Dear Reader,

**Labour Statistics - 2018**

Please be kind enough to comment on the utility of this publication and suggestions are welcome on how it can be further developed. Please fill this form and send to the above address.

Comments on Labour Statistics-2018:-

.....  
.....  
.....  
.....  
.....  
.....

Suggestions for the next issue:-

.....  
.....  
.....  
.....  
.....  
.....

Name and Address:- .....  
.....  
.....

Designation:- ..... Date:-.....

**ISBN 978 – 955 – 8817 – 41 - 4**