



LABOUR STATISTICS SRI LANKA

2017

Department of Labour
Ministry of Labour and Trade Union Relations
Sri Lanka

LABOUR STATISTICS

SRI LANKA

2017

**October
2019**

Department of Labour

Ministry of Labour and Trade Union Relations, Sri Lanka

ISBN 978-955-8817-39-1

PREFACE

The present publication “Labour Statistics - 2017” is the nineteenth in the series published by the Statistics Division of the Department of Labour.

Labour Market information is much in demand today as various types of users from Public and Private Sector institutions increasingly focus on economic planning. Policy Makers and Planners must have to know the current level and composition of employment, unemployment and their prevailing trends. The Statistics are very much essential for the planning and decision-making, monitoring action programmes as well as modification of plans. Thus, Labour Statistics have to play a vital role in manpower planning and labour administration.

The Statistics Division of the Department of Labour collected data from administrative records maintained by various divisions of the Department of Labour, other Government Ministries, Departments and Organizations to fulfil this requirement. Specially, the Department of Census and Statistics has provided all Island data through Population Censuses, Labour Force Surveys and other Household Surveys and those were of immense used for this purpose. Mr.D.W.U. Rajapaksha Statistician who is in charge of the Labour Statistics Division of the Department of Labour is responsible for planning and execution of this task with the assistance of the staff of the Statistics Division.

I hope this publication, which is compiled as a single document with the needed information in the field of Labour, will be very useful for the data users.

Comments and suggestions for the improvement of this publication will be highly appreciated.



A. Wimalaweera

Commissioner General of Labour

Department of Labour,
Labour Secretariat,
Narahenpita,
Colombo 05.
OCTOBER 2019

ACKNOWLEDGEMENT

The results containing in this publication are based on the complete and final processing of the data pertaining to the Department of Labour, Department of Census and Statistics and other various government organizations in Sri Lanka. Hence, the figures in this report supersede the figures given in the previous release of the series.

Data Collection and Updating tables and figures for this report were carried out by Mrs.Chithra Udugama, Statistical Officer. The preparation and fulfilment of this valuable statistical report was done by Mr.K.T. Sureshkumar, Statistician of this division and Mr.K.M.C.B. Kasthurisinghe, Statistical Officer rendered his support to upgrade the data in some parts of this report. All the other staff members of the Labour Statistics Division have given their full cooperation to complete this publication.

I extend my heartiest gratitude to the Commissioner General of the Department of Labour, Commissioners and other Heads of the Divisions of the Department of Labour and also officials of the other Ministries, Departments, and Institutions who rendered their assistance to make this publication a success.

D. W.U Rajapaksha
Statistician

Labour Statistics Division,
Department of Labour,
2nd Floor, D.M.C.D. Center, 1065,
Maradana Road, Colombo 08.
Tel / Fax: +94-011-2676114
Email: labourst@sltnet.lk

LIST OF TABLES

TABLE	CHAPTER 1	PAGE
1.1	Population, Average Annual Growth Rate and Population Density by Districts, 1981 and 2012	2
1.2	Number of Sub National Administrative Divisions	3
1.3	Population by Sex and Sex Ratio for Census Years, 1871 – 2012	4
1.4	Estimated Mid-Year Population in Sri Lanka by Sex, 2005 – 2017	5
1.5	Estimated Mid-Year Population by District and Sex, 2013 – 2017	7
1.6	Estimated Mid-Year Population by Sex and Age Groups, 2013 – 2017	8
1.7	Registered Births by Sex, Crude Birth Rates and Crude Death Rates, 2005 – 2017	9
1.8	Age Composition and Dependency Ratio in Census of Population 1971-2012	10
1.9	Population Literacy, 1971 – 2012	11
1.10	Literacy Rates by Sex and District (Population of Age 10 Years and Over) 1981 – 2012	12
1.11	Literacy Rates by Age Groups and Sex (Population of Age 10 Years and Over) 1990/91 – 2012	13
1.12	Education Statistics: No. of Schools, Teachers and Pupils, 2012– 2017	14
1.13	Technical Colleges by Type, Number of Colleges, Students, Staff and Expenditure, 2006 – 2017	15
1.14	Undergraduate Enrolment by University and Higher Educational Institute and Major Courses of Study, 2008 - 2017	16
1.15	Undergraduate Admissions by University and Higher Educational Institute, 2011 -2016	21
1.15A	Number of Passed Out Graduates by State Universities, 2012-2017	22
1.16	International Migration - Arrivals and Departures by Nationality, 1994 – 2004	23
1.16A	International Migration - Arrivals and Departures by Nationality, 2009 – 2017 (Based on New Classification)	24
1.16B	International Net Migration by Nationality, 2002 – 2017	25
1.17	Projected Population by Standard, High and Low Projections, 1991 – 2031	26

TABLE	CHAPTER 2	PAGE
2.1	Total Labour Force, Employed and Unemployed Population, 2005 – 2017	29
2.2	Household Population, Total Labour Force, Labour Force Participation Rate and Unemployment Rate, 2005 – 2017	30
2.3	Employed Population and Employment Rates by Gender, 2006 – 2017	31
2.4	Percentage Distribution of Currently Employed Persons by Employment Status, 2006 – 2017	32
2.5	Percentage Distribution of Currently Employed Persons by Major Industrial Groups, 2005 - 2012	33
2.5A	Percentage Distribution of Currently Employed Persons by Major Industry Groups, 2014- 2017	34
2.6	Distribution of Currently Employed Persons by Major Occupation Groups, 2011 – 2012 Based on ISCO 08	35
2.7	Percentage Distribution of Employees by Nature of Economic Activity and Sex– 2017 (Well Protected Employment Supplying Sector)	36
2.8	Working Sex Ratio by Occupational Classifications, 2014 – 2017 (Well Protected Employment Supplying Sector)	37
2.9	Employment Statistics of Export Processing Zone Enterprises (As at end 2017)	37
2.10	Percentage of Female Employees to Total Employees of Export Processing Zones Enterprises (As at end 2017)	38
2.11	Distribution of Public Employees by Sector and Year, 1980 –2016	38
2.12	Labour Force Participation Rate, Employment Rate and Unemployment Rate by Gender, 2006 – 2017	39
2.13	Unemployed Population and Unemployment Rate by Gender, 2006 – 2017	40
2.14	Unemployment Rate by Province and Gender, 2012 – 2017	41
2.15	Percentage Distribution of Unemployed Persons by Educational Attainment, 2006 –2017	42
2.16	Departures for Foreign Employment by Major Occupational Levels, 2006- 2017	43
2.17	Departures for Foreign Employment by Country, 2010 - 2017	44
2.18	Comparison of Male Migrant Workers with Housemaids and Other Female Migrant Workers, 2006 - 2017	45
2.19	Workers Remittances and Exports, 2006 - 2017	46

TABLE	CHAPTER 3	PAGE
3.1	New Colombo Consumers' Price Index, 2015 – 2017	48
3.2	National Consumers' Price Index(NCPI), 2015 – 2017	51
3.3	Wholesale Price Index, 2006 – 2017	52
3.4	Minimum Wage Rate Index, 2006 - 2017	53
3.5	Public Sector Wage Rate Index, 2012 - 2017	54
3.6	Annual Average of the Minimum Wage Rates for Tea and Rubber Estate Workers and Primary Level Workers in Public Sector, 2010 - 2017	55
3.7	Average Earnings and Hours of Work by Wages Boards, 2017	56
3.8	Annual Average of Minimum Rates of Wages, 2010 - 2017	104
3.9	Average of Minimum Wage Rates and Average Earnings by Sector, 2005 – 2017	119
3.10	Household Size, Mean Household Income and Expenditure, 1985/86 – 2016	120
3.11	Average Monthly Household Income by Main Source of Income, 2005 - 2016	121
3.12	Average Household Expenditure Per Month by Major Expenditure Groups, 2002 – 2016	121
3.13	Poverty Head Count Index by Districts, 1995/96 – 2016	122
3.14	Worker's Remittances, 2006 - 2017	123

CHAPTER 4

4.1	Enforcement of Labour Laws and Prosecutions, 2006 - 2017	124
4.2	Enforcement of Factory Ordinance, 2006 - 2017	127
4.3	Employees' Provident Fund, 2006 – 2017	128
4.4	Receipt And Payment of Employee's Trust Fund, 2006 - 2017	129
4.5	Trade Unions, 2006 - 2017	130
4.6	Number of Strikes, Workers Involvement and Man-Days Lost, 2005 - 2017	131
4.7	Industrial Disputes, 2006 - 2017	132
4.8	Number of Industrial Accidents Reported and Compensation Paid, 2006 – 2017	132

LIST OF FIGURES

FIGURE		PAGE
1.1	Population Density by Districts - 1981 and 2012	3
1.2	Population and Sex Ratio for Census Years, 1871-2012	5
1.3	Estimated Mid-Year Population by Sex, 2005-2017	6
1.4	Crude Birth Rate and Crude Death Rate, 2005-2017	9
1.5	Dependency Ratio for the Population, 1971-2012	10
1.6	Literacy Rates for 1981 and 2012	11
1.7	Literacy Rates by Sex, 1971-2012	12
1.8	International Migration, 2009-2017	25
1.9	International Net Migration Pattern in Sri Lanka, 2002-2017	26
1.10	Projected Population by Standard, High and Low Projections, 1991-2031	27
2.1	Total Labour Force and Employed Population, 2005 - 2017	30
2.2	Labour Force Participation and Unemployment Rates, 2006 - 2017	31
2.3	Unemployment Rates by Sex, 2005- 2017	40
2.4	The Level of Unemployment in Sri Lanka, 2005-2017	41
3.1	New Colombo Consumers' Price Index and Annual Rate of Inflation, 2015 - 2017	50
3.2	Index Number of Minimum Wages, 2005-2017	53
4.1	E.P.F. Contribution and Surcharges, Amount Paid, 2006-2017	128
4.2	E.T.F. Contribution and Surcharges Received, Amount paid, 2006-2017	129
4.3	Number of Strikes, 2006-2017	131

CHAPTER 1

SOCIO–ECONOMIC AND DEMOGRAPHIC CHARACTERISTICS OF THE POPULATION

This chapter presents a brief summary of the more important population statistics, which are relevant to the structure, and activities of the labour market. Important factors highlighted in the statistics tables including current trends in population growth, age-sex composition of the population, projection of the population, education and higher Education Statistics, international migration statistics and other demographic information.

The population of Sri Lanka was 20.36 million according to the Census of Population and Housing in 2012. The average annual population growth rate was 0.7 percent according to this census and it was 1.2 percent in the Census of Population and Housing in 2001. However, the average annual population growth rate for the period of 1981-2012 was 1.02 percent. The Sex Ratio (No. of males per 100 females) has declined to 93.8 in the year 2012 though it was 99.2 in 2001. This imbalanced growth of the population is not suitable to the development of the country. Although the average annual population growth rate was declined in the last intercensal period, the population density has increased from 230 to 325 within the above 30 years and it was highest in Colombo district and lowest in Mullaitivu District.

A continuous progress of the education sector can be seen in the past period and the number of schools, teachers as well as the number of students has increased annually since 2009. The literacy rate has been over 90 percent for both sexes and no significant difference of the rate among districts. A rapid improvement of technical education sector can also be seen in the previous decade and new admissions to the technical education have doubled in the period. Moreover, total expenditure on technical education was increased from 1,007 million rupees to 2,075.7 million rupees in the period from 2010 to 2017. Observing statistics for University Education, the number of admissions, enrollment and graduations have increased significantly. These statistics revealed a very optimistic picture about the caliber of the skilled labour force in Sri Lanka.

Furthermore, International Migrations (both arrivals and departures by nationality) have rapidly increased within the last decade. Always, the number of departures of Sri Lankans was higher than the number of arrivals to the country and vast majority has gone abroad for foreign employment to strengthen the economy of the country.

Finally, the proportion of the child population to the working population (Early dependency ratio) has been decreasing rapidly in the past period and it will adversely effect to the society in the future.

Table 1.1: Population, Average Annual Growth Rate and Population Density by Districts, 1981 and 2012

District	Population		Average Annual Growth Rate 1981-2012 (Percentage)	Population Density (Persons per Sq. Km.)	
	Census Year			Census Year	
	1981 ⁽¹⁾	2012		1981 ⁽¹⁾	2012
Colombo	1,699,241	2,324,349	1.01	2,605	3,438
Gampaha	1,390,862	2,304,833	1.63	994	1,719
Kalutara	829,704	1,221,948	1.25	516	775
Kandy	1,048,317	1,375,382	0.88	554	717
Matale	357,354	484,531	0.98	180	248
Nuwara-Eliya	603,577	711,644	0.53	354	417
Galle	814,531	1,063,334	0.86	487	658
Matara	643,786	814,048	0.76	516	641
Hambantota	424,344	599,903	1.12	164	240
Jaffna	738,788	583,882	-0.76	795	629
Mannar	106,235	99,570	-0.21	53	53
Vavuniya	95,428	172,115	1.90	36	92
Mullativu	77,189	92,238	0.57	39	38
Kilinochchi	91,764	113,510	0.69	80	94
Batticaloa	330,333	526,567	1.50	134	202
Ampara	388,970	649,402	1.65	86	154
Trincomalee	255,948	379,541	1.27	98	150
Kurunegala	1,211,801	1,618,465	0.93	254	350
Puttalam	492,533	762,396	1.41	165	265
Anuradhapura	587,929	860,575	1.23	82	129
Polonnaruwa	261,563	406,088	1.42	77	132
Badulla	640,952	815,405	0.78	227	288
Monaragala	273,570	451,058	1.61	49	82
Ratnapura	797,087	1,088,007	1.00	246	336
Kegalle	684,944	840,648	0.66	412	499
Sri Lanka	14,846,750	20,359,439	1.02	230	325

Source: Department of Census and Statistics

(1) Jaffna and Kilinochchi data are given based on current district boundaries.

Note: Population Census 2012 was enumerated based on their places of usual residence. However, in all previous censuses conducted up to 2001 were based on, where the persons were present at the census night.

Figure 1.1 : Population Density by District (1981 - 2012)

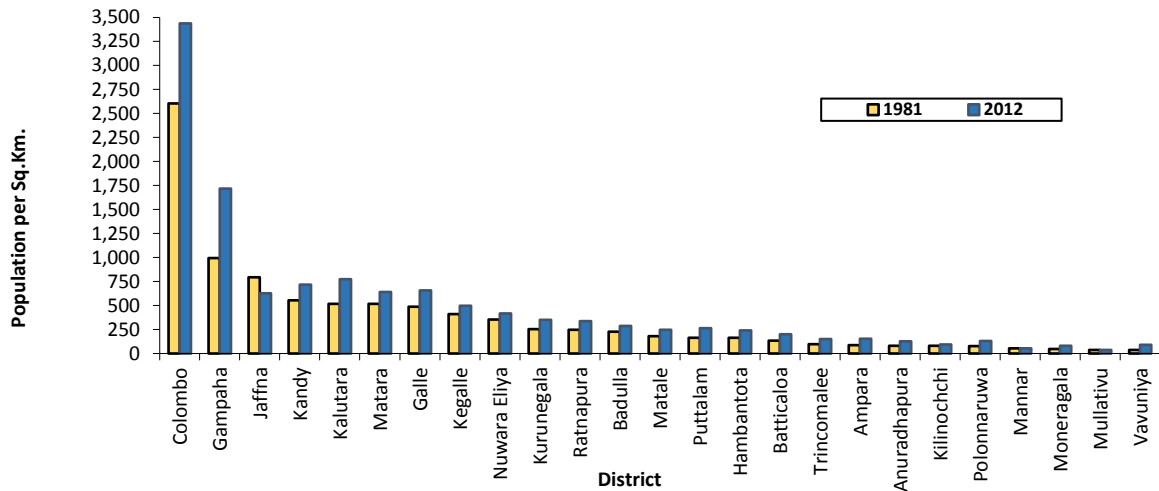

Table 1.2: Number of Sub National Administrative Divisions

District	DS/AGA Division	Pradeshia Sabha	Municipal Council	Urban Council	Electorate	GN Division	District Labour Office	Sub Labour Office
Colombo	13	3	5	5	15	557	7	-
Gampaha	13	12	2	5	13	1,177	3	-
Kalutara	14	12	-	4	8	762	3	-
Kandy	20	17	1	4	13	1,187	2	1
Matale	11	11	2	-	4	545	1	1
Nuwara-Eliya	5	5	1	2	4	491	2	1
Galle	19	17	1	2	10	895	1	2
Matara	16	15	1	1	7	650	1	1
Hambantota	12	10	1	1	4	576	1	1
Jaffna	15	13	1	3	10	435	1	-
Mannar	5	4	-	1	1	153	-	1
Vavuniya	4	4	-	1	1	102	1	-
Mullativu	6	4	-	-	1	136	-	1
Kilinochchi	4	3	-	-	1	95	-	1
Batticaloa	14	9	1	2	3	346	1	-
Ampara	20	17	2	1	4	503	1	1
Trincomalee	11	11	-	2	3	230	1	1
Kurunegala	30	19	1	1	14	1,610	3	-
Puttalam	16	10	-	2	5	548	3	-
Anuradhapura	22	18	1	-	7	694	1	1
Polonnaruwa	7	7	-	-	3	295	1	-
Badulla	15	15	2	1	9	567	2	1
Monaragala	11	10	-	-	3	319	1	-
Ratnapura	17	14	1	2	8	575	2	1
Kegalle	11	11	-	1	9	573	1	2
Sri Lanka	331	271	23	41	160	14,021	40	17

Source: Department of Labour, Department of Census and Statistics

The general situation of the administrative system in Sri Lanka is given in the above table. There are 25 administrative districts in the country and each administrative district has been divided in to divisional secretariat divisions for the administrative purposes under the decentralization. These divisional secretariat divisions have been further sub divided in to Grama Niladhari Divisions (made as a collection either of smallest villages or, of a part of a large village) and one officer called “Grama Niladhari “was appointed for each division. In addition, the local government system is divided in to three different groups, such as Municipal Councils (MC), Urban Councils (UC) and Pradeshiya Sabhas (PS). The Pradeshiya Sabha area belong to rural sector and other MC and UC belong to Urban Sector of Sri Lanka. However, the demarcation of district labour office and sub labour offices were based on judicial arbitration and it does not coincide with administrative districts.

Table 1.3: Population by Sex and Sex Ratio for Census Years, 1871 - 2012

Census Year	Total (In '000)	Male (In '000)	Female (In '000)	Sex Ratio
1871	2,400.4	1,280.1	1,120.3	114.3
1881	2,759.8	1,469.6	1,290.2	113.9
1891	3,007.8	1,593.4	1,414.4	112.6
1901	3,566.0	1,896.2	1,669.8	113.6
1911	4,106.4	2,175.0	1,931.3	112.6
1921	4,497.9	2,381.1	2,116.7	112.5
1931	5,306.6	2,811.0	2,495.4	112.6
1946	6,657.3	3,532.2	3,125.1	113.0
1953	8,097.9	4,268.7	3,829.2	111.5
1963	10,582.0	5,498.6	5,083.4	108.2
1971	12,689.9	6,531.4	6,158.5	106.0
1981	14,846.8	7,568.3	7,278.5	104.0
2001	18,797.3	9,359.1	9,438.1	99.2
2012	20,359.4	9,856.6	10,502.8	93.8

Source: Department of Census and Statistics

The above table shows the population of Sri Lanka as recorded at various censuses conducted from 1871 to 2012. The first Census of Sri Lanka was launched in 1871. This census has reported that the population was 2.4 million, which has increased up to 20.3 million at the last census held on year 2012. Though the total population had been increased over the years continuously, the sex ratio has declined steadily and it has started to drop sharply since 1946, indicating an excess of the female population over the males.

Figure 1.2 : Population and Sex Ratio by Census Years - 1871 - 2012

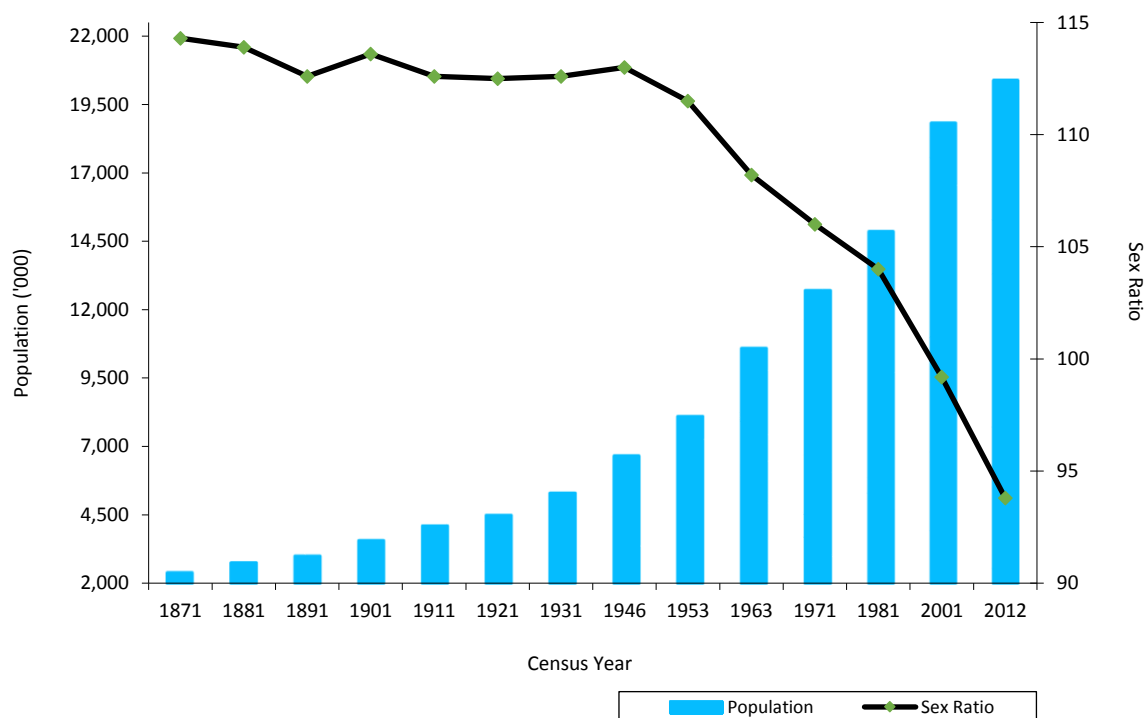

Table 1.4: Estimated Mid-Year Population in Sri Lanka by Sex, 2005 – 2017

Year	Male ('000)	Female ('000)	Total ('000)
2005	9,782	9,862	19,644
2006	9,889	9,969	19,858
2007	9,956	10,083	20,039
2008	10,060	10,186	20,246
2009	10,174	10,302	20,476
2010	10,273	10,402	20,675
2011	10,381	10,511	20,892
2012	9,888	10,537	20,425
2013*	9,966	10,619	20,585
2014*	10,056	10,715	20,771
2015*	10,151	10,815	20,966
2016*	10,265	10,938	21,203
2017*	10,382	11,062	21,444

Source: Registrar General's Department

* Provisional

Note: The estimated mid-year Population until 2011 were based on the Census of Population and Housing -2001. The estimation of mid-year Population from 2012 onwards were based on the Census of Population and Housing of 2012.

Table 1.4 indicates the estimated mid year population by sex in Sri Lanka during the period of 2005 –2017. Population data for intercensal period were estimated by considering the latest previous Census information.

Figure 1.3 : Estimated Mid Year Population by Sex, 2005 - 2017

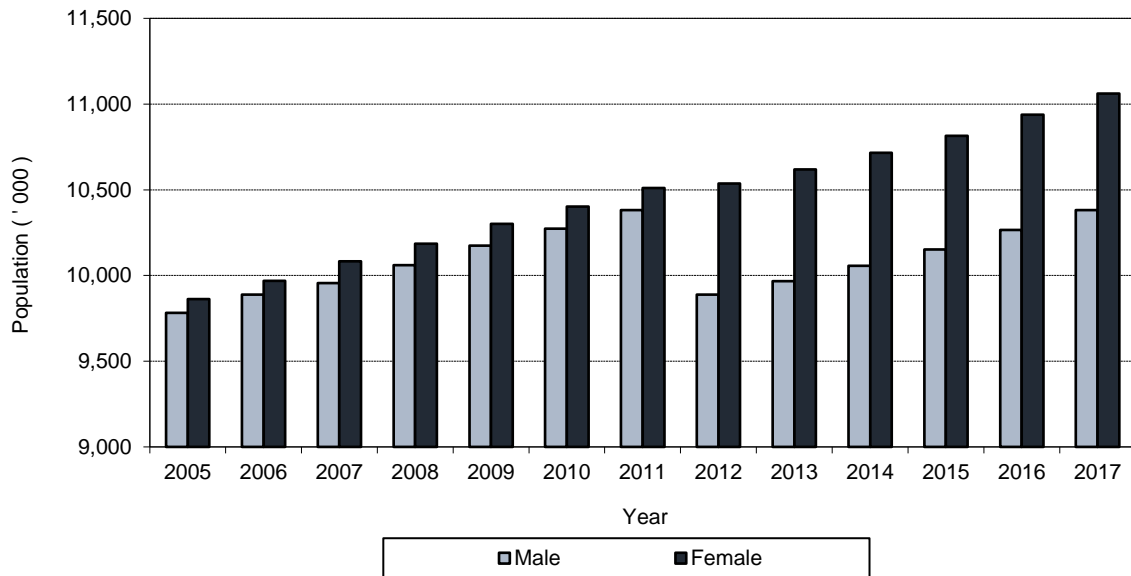

The above chart shows the estimated mid-year population by sex. The population has gradually increased in the period from 2005 to 2011 with same gender gap due to Census of Population in the year 2001 for the estimations. However, the gender pattern has changed from 2012 onwards according to the Census of Population and Housing in 2012.

Table 1.5: Estimated Mid Year Population by District & Sex, 2013 - 2017

District	2013 ^(a)			2014 ^{(a)*}			2015 ^{(a)*}			2016 ^{(a)*}			2017 ^{(a)*}		
	Total	Male	Female	Total	Male	Female	Total	Male	Female	Total	Male	Female	Total	Male	Female
Sri Lanka	20,585	9,966	10,619	20,771	10,056	10,715	20,966	10,151	10,815	21,203	10,265	10,938	21,444	10,382	11,062
Colombo	2,339	1,148	1,191	2,357	1,156	1,201	2,375	1,165	1,210	2,395	1,175	1,220	2,419	1,187	1,232
Gampaha	2,324	1,126	1,198	2,338	1,133	1,205	2,354	1,141	1,213	2,372	1,149	1,223	2,391	1,159	1,232
Kalutara	1,233	597	636	1,241	601	640	1,250	605	645	1,261	610	651	1,271	615	656
Kandy	1,391	663	728	1,402	668	734	1,416	675	741	1,434	684	750	1,452	692	760
Matale	491	237	254	496	239	257	502	242	260	508	245	263	514	248	266
Nuwara-eliya	724	346	378	733	351	382	740	354	386	748	358	390	756	362	394
Galle	1,074	515	559	1,082	519	563	1,091	523	568	1,102	528	574	1,113	534	579
Matara	824	395	429	831	398	433	837	401	436	845	405	440	851	408	443
Hambantota	610	300	310	619	304	315	628	309	319	637	313	324	647	318	329
Jaffna	589	277	312	593	278	315	597	280	317	602	283	319	608	285	323
Kilinochchi	116	57	59	118	58	60	120	59	61	122	60	62	107	54	53
Mannar	101	51	50	103	52	51	104	52	52	106	53	53	184	91	93
Vavuniya	175	86	89	177	87	90	179	88	91	182	90	92	96	48	48
Mullaitivu	93	46	47	94	47	47	94	47	47	95	47	48	124	61	63
Batticaloa	531	253	278	535	255	280	541	258	283	550	262	288	560	267	293
Ampara	658	318	340	667	323	344	677	328	349	691	334	357	705	341	364
Trincomalee	385	190	195	391	193	198	397	196	201	404	200	204	412	203	209
Kurunegala	1,634	784	850	1,645	790	855	1,658	796	862	1,676	805	871	1,694	813	881
Puttalam	771	373	398	780	377	403	790	382	408	801	388	413	814	394	420
Anuradhapura	874	427	447	883	431	452	893	436	457	905	442	463	918	448	470
Polonnaruwa	411	203	208	415	205	210	419	207	212	425	210	215	431	213	218
Badulla	826	397	429	835	401	434	844	406	438	854	410	444	864	415	449
Monaragala	460	229	231	466	232	234	472	235	237	479	238	241	485	241	244
Ratnapura	1,102	543	559	1,115	550	565	1,127	556	571	1,140	562	578	1,151	567	584
Kegalle	849	405	444	855	408	447	861	410	451	869	414	455	877	418	459

Source: Registrar General's Department

* Provisional

Note: (b) The estimation of midyear population from 2013 onwards were based on the final results of the Census of Population and Housing - 2012, and district level Figures were based on the usual residence

(c) Mid-year Population estimates of 2013 onwards were revised based on results of the Census of Population and Housing - 2012.

Table 1.5 indicates the latest midyear estimated population by district & sex, for the period from 2013 to 2017. Colombo and Gampaha were the first & second largest populated districts in Sri Lanka. The lowest population can be seen in Mullaitive District.

Table 1.6: Estimated Mid Year Population by Sex and Age Groups, 2013-2017

Age Group	2013 ^(a)			2014 ^{(a)*}			2015 ^{(a)*}			2016 ^{(a)*}			2017 ^{(a)*}		
	Total	Male	Female	Total	Male	Female	Total	Male	Female	Total	Male	Female	Total	Male	Female
0 - 4	1,763	889	874	1,779	897	882	1,797	906	891	1,818	917	901	1,839	927	912
5 - 9	1,767	892	875	1,783	900	883	1,801	909	892	1,821	919	902	1,843	930	913
10 - 14	1,658	838	820	1,673	846	827	1,690	854	836	1,709	864	845	1,729	874	855
15 - 19	1,663	829	834	1,677	836	841	1,694	845	849	1,713	854	859	1,733	864	869
20 - 24	1,550	751	799	1,564	757	807	1,578	764	814	1,596	773	823	1,614	782	832
25 - 29	1,570	752	818	1,584	759	825	1,599	766	833	1,617	774	843	1,636	783	853
30 - 34	1,658	806	852	1,673	813	860	1,688	820	868	1,707	830	877	1,727	839	888
35 - 39	1,425	694	731	1,438	700	738	1,451	706	745	1,467	714	753	1,484	723	761
40 - 44	1,374	669	705	1,387	675	712	1,399	681	718	1,415	689	726	1,431	697	734
45 - 49	1,300	625	675	1,312	631	681	1,324	637	687	1,339	644	695	1,354	651	703
50 - 54	1,233	588	645	1,244	593	651	1,256	599	657	1,270	605	665	1,284	612	672
55 - 59	1,076	506	570	1,086	511	575	1,096	516	580	1,108	521	587	1,120	527	593
60 - 64	928	430	498	936	434	502	945	438	507	955	443	512	966	448	518
65 - 69	640	287	353	646	289	357	652	292	360	659	295	364	666	298	368
70 - 74	417	184	233	421	186	235	424	187	237	429	189	240	433	191	242
75 & Over	563	226	337	568	229	339	572	231	341	580	234	346	585	236	349
Total	20,585	9,966	10,619	20,771	10,056	10,715	20,966	10,151	10,815	21,203	10,265	10,938	21,444	10,382	11,062

Source: Registrar General's Department

Note: (a) The estimation of midyear population from 2013 onwards were based on the final results of the Census of Population and Housing – 2012.

Table 1.6 shows the indicates the late estimated mid year population by sex and age groups for the period from 2013 to 2017. A considerable improvement of the population can be seen in every age groups in the period of recent past.

Table 1.7: Registered Births by Sex, Crude Birth Rates and Crude Death Rates (2005 – 2017)

Year	Registered Births			Crude Birth Rate (Per 1,000 Population)	Crude Death Rate (Per 1,000 Population)
	Total	Male	Female		
2005	370,731	189,327	181,404	18.9	6.7
2006	373,538	191,263	182,275	18.8	5.9
2007	386,573	198,018	188,555	19.3	5.9
2008	373,575	191,296	182,279	18.5	6.1
2009	368,304	188,279	180,025	18.0	6.2
2010	363,881	186,274	177,607	17.6	6.3
2011	362,044	185,452	176,592	17.3	5.9*
2012	359,959	183,975	175,984	17.6	6.0*
2013	365,762	187,671	178,091	17.8	6.2*
2014*	349,715	177,840	171,875	16.9	6.2
2015*	334,821	169,918	164,903	16.0	6.3
2016*	331,073	169,177	161,896	15.6	6.2
2017*	326,052	165,926	160,126	15.2	6.5

Source: Registrar General's Department

* Provisional

Note: Number of births in a given year is the number of births registered in that particular year.

Table 1.7 gives Registered Births by sex, Crude Birth Rate and Crude Death Rate for the period from 2005 to 2017. Total registered births in 2005 were 370,731. (189,327 males and 181,404 females) and it was 326,052 (165,926 males and 160,126 females) in 2017. The highest number of births was registered in 2007, which was 386,573. The Crude birth rate has declined from 18.9 to 15.2 in this period. The crude death rate was at a maximum in the year 2005 and it was 6.7. This high rate can be attributed to tsunami disaster of 2004. However the crude birth rate has declined gradually and crude death rate has been fluctuating around 6.0.

Figure 1.4 : Crude Birth Rate and Crude Death Rate, 2005 - 2017

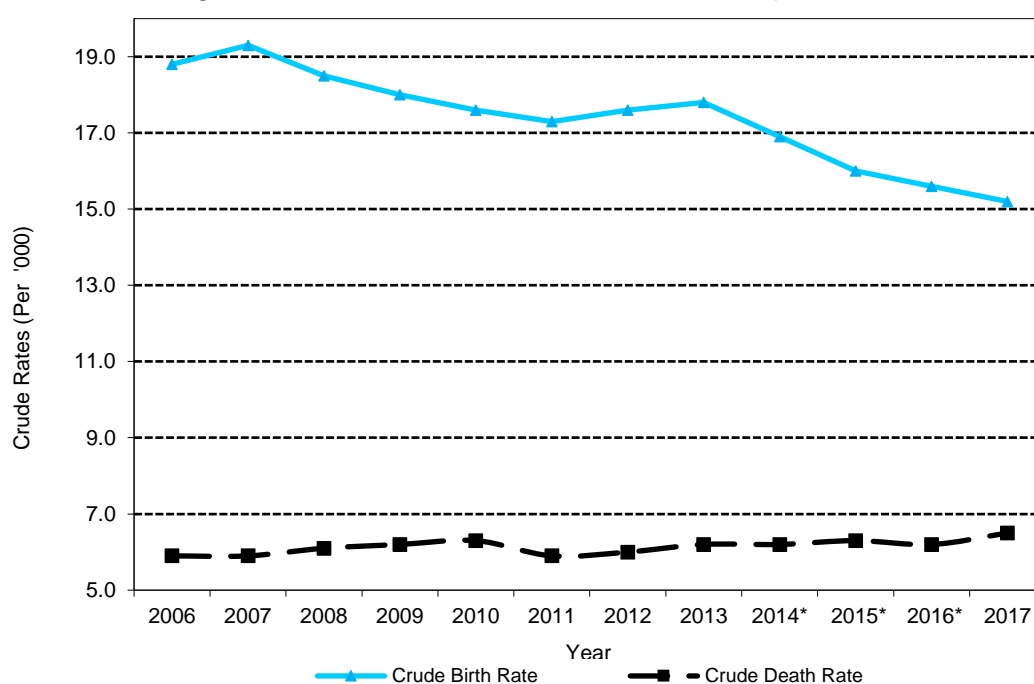

Table 1.8: Age Composition and Dependency Ratio in Census of Population, 1971 –2012 (In '000)

Item	1971		1981		2001		2012	
	Number	%	Number	%	Number	%	Number	%
All Ages	12,689	100.0	14,846	100.0	16,929	100.0	20,359	100.0
0 - 14	4,944	39.0	5,226	35.2	4,449	26.3	5,132	25.2
15 - 59	7,206	56.8	8,978	60.5	11,413	67.4	12,707	62.4
60 and over	538	4.2	641	4.3	1,067	6.3	2,520	12.4
Dependency Ratio	76.1		65.4		48.3		60.2	

Source: Department of Census and Statistics

- Note: 1. Census of Population was not conducted in 1991.
 2. Excluded Northern and Eastern Provinces in 2001 Census

The child population of age below 15 (0-14 age group) can be categorized as early dependence and they are the future of a country. But, unfortunately, this dependent population has rapidly declined from 39.0 percent to 25.2percent, which is a 14 units decrease in the period of 1971 to 2012.

Figure 1.5 : Dependency Ratio for the Population, 1971 - 2012

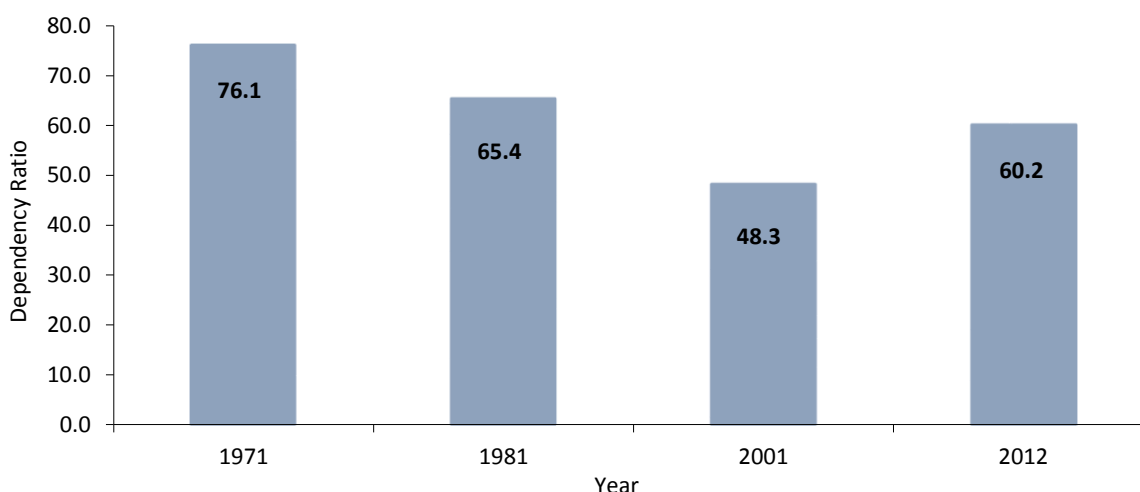

Total dependency ratio indicates the number of dependents (age groups 0 - 14 years and elderly age group 60 years and above) per 100 persons in the working age group 15 - 59 years. The Dependency Ratio was 76.1 percent in 1971 and it has gradually decreased until 2001 to 48.3 percent. However, it has gone up (60.2 percent) in 2012.

Table 1.9 : Population Literacy, 1971 – 2012

Year	Population 10 Years and Over (In '000)			Literates (In '000)			Literates (%)		
	Total	Male	Female	Total	Male	Female	Total	Male	Female
1971	9,354	4,839	4,515	7,344	4,143	3,201	78.5	85.6	70.9
1981	11,309	5,768	5,541	9,865	5,257	4,608	87.2	91.1	83.2
1990/91*	11,674	5,776	5,898	10,110	5,210	4,900	86.6	90.2	83.1
1994*	12,227	5,994	6,233	11,021	5,544	5,477	90.1	92.5	87.9
2001*	14,006	6,937	7,069	12,750	6,410	6,340	91.0	92.4	89.7
2011	17,909	8,473	9,436	16,518	7,922	8,596	92.2	93.5	91.1
2012	16,867	8,095	8,772	16,142	7,841	8,301	95.7	96.9	94.6

Source: Department of Census and Statistics

* Excluding Northern and Eastern Provinces

1. Census of Population 1971, 1981, 2001 and 2012

2. Household Income and Expenditure Survey 1990 / 1991, 2011

3. Demographic Survey – 1994

A person who can both read and write with understanding a short statement is considered as a "Literate person". Table 1.9 provides the literacy rates derived from previous censuses and other surveys for the period of 1971 to 2012 by sex. The Literacy rate of the population aged 10 years and over has increased up to 95.7 percent during the last four decades. Literacy rate of males is higher than that of females during the period. However, a rapid improvement of the rate among females, can be observed.

Figure 1.6: Literacy Rates for 1981 & 2012

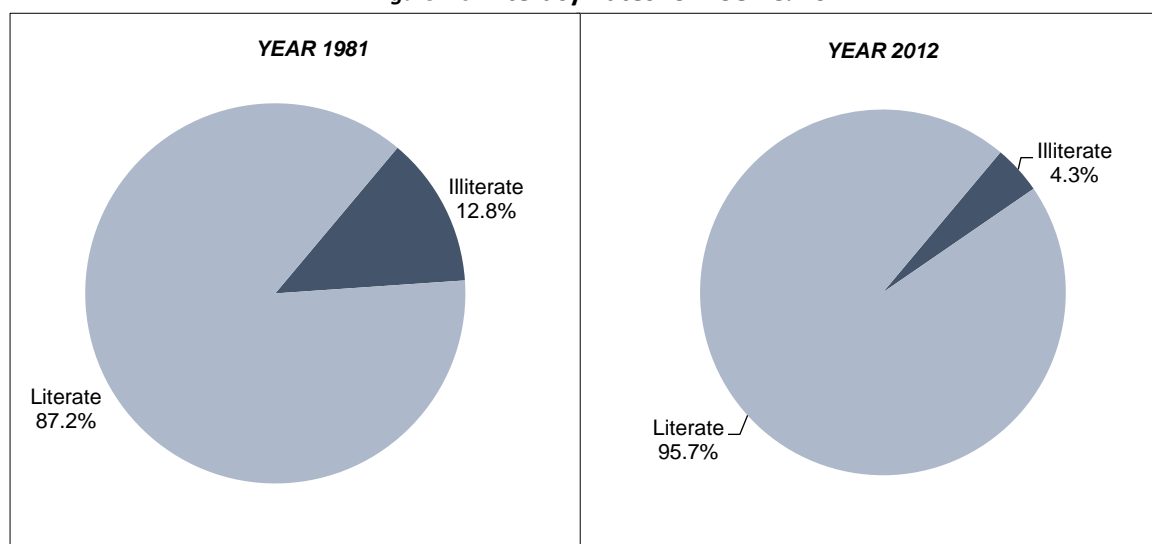

This figure illustrates the gap between Literacy and Illiteracy among population of aged 10 years and over for the year 1981 and 2012. It is clearly observed that the literate population has increased in the previous period of thirty years due to free education.

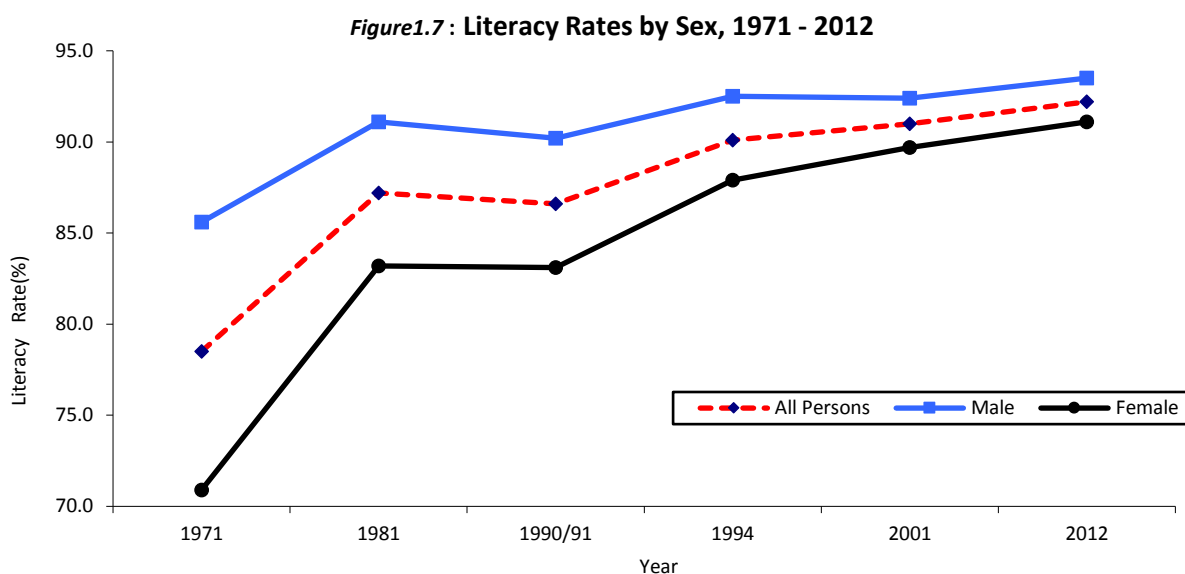

Table 1.10: Literacy Rates by Sex and District (Population of Age 10 Years and Over), 1981 – 2012

District	1981			2001			2012		
	Total	Male	Female	Total	Male	Female	Total	Male	Female
Colombo	94.1	95.8	92.3	94.7	95.3	94.0	98.0	98.5	97.6
Gampaha	94.6	96.3	92.9	95.4	95.7	95.1	98.5	98.8	98.2
Kalutara	90.3	93.2	87.5	93.2	93.7	92.6	97.2	97.8	96.6
Kandy	85.9	90.9	81.0	90.5	92.4	88.7	95.4	96.8	94.2
Matale	83.7	89.2	78.0	88.3	90.2	86.4	94.2	95.7	92.8
Nuwara-Eliya	78.7	87.6	69.6	82.6	87.6	77.7	90.9	94.9	87.2
Galle	89.8	92.7	87.1	92.3	93.2	91.5	96.2	96.9	95.6
Matara	85.8	90.2	81.7	90.3	91.9	88.9	94.8	95.9	93.8
Hambantota	81.8	87.5	75.8	88.9	90.9	87.0	94.1	95.6	92.8
Jaffna	93.4	94.5	92.3	-	-	-	98.2	98.4	98.0
Mannar	86.8	89.7	83.4	-	-	-	97.6	98.1	97.1
Vavuniya	85.4	89.2	80.9	-	-	-	97.1	98.0	96.2
Mullativu	89.0	91.3	86.0	-	-	-	97.3	98.0	96.6
Kilinochchi	-	-	-	-	-	-	97.7	98.3	97.1
Batticaloa	68.3	74.4	61.9	-	-	-	89.5	91.5	87.8
Ampara	75.0	82.3	66.7	85.9	88.9	82.9	92.8	95.2	90.6
Trincomalee	79.5	84.9	73.1	-	-	-	93.5	95.5	91.7
Kurunegala	88.2	92.0	84.2	92.7	93.3	91.5	96.5	97.4	95.7
Puttalam	90.0	92.4	87.6	90.7	91.2	90.3	95.8	96.3	95.3
Anuradhapura	86.5	90.9	81.3	90.5	92.1	88.8	95.7	97.0	94.6
Polonnaruwa	87.0	89.9	82.8	90.0	91.2	88.7	94.8	96.0	93.7
Badulla	78.1	86.1	69.9	85.2	88.9	81.7	91.8	94.7	89.1
Monaragala	78.0	83.6	70.9	86.0	88.1	83.8	92.8	94.7	91.0
Ratnapura	82.4	87.9	76.4	88.4	90.4	86.3	93.9	95.5	92.4
Kegalle	87.5	92.0	83.2	91.4	93.0	89.8	96.0	97.3	94.9
Sri Lanka	87.2	91.1	83.2	91.0	92.4	89.7	95.7	96.9	94.6

Source: Department of Census and Statistics-/ Census of Population and Housing - 1981, 2001 and 2012

The above table shows the literacy rate by sex and districts for the Census Years from 1981 to 2012. The total literacy rate has increased from 87.2 percent to 95.7 percent in the period. Although, the rate has increased for both sexes, literacy rate of females has increased very rapidly than males. The highest literacy rate (98.5 percent) was reported from Gampaha district and the second and third places were taken by Jaffna and Colombo districts respectively.

Table 1.11: Literacy Rates by Age Groups and Sex (Population of Age 10 Years and Over)1990/91 - 2012

Age Group	1990/91			1994			2001			2012		
	Total	Male	Female	Total	Male	Female	Total	Male	Female	Total	Male	Female
All Ages	86.6	90.2	83.1	90.1	92.5	87.9	91.0	92.4	89.7	95.7	96.9	94.6
10 - 14	92.8	92.4	93.2	95.3	94.8	95.7	93.6	93.1	94.0	99.4	99.3	99.4
15 - 19	93.9	93.9	93.9	94.8	94.4	95.1	96.1	95.6	96.7	99.3	99.2	99.3
20 - 24	91.5	91.3	91.6	93.5	93.3	93.7	95.0	94.5	95.6	99.0	98.9	99.1
25 - 29	89.7	90.8	88.8	91.8	92.1	91.5	93.8	93.3	94.3	98.7	98.6	98.8
30 - 34	90.6	91.6	89.6	91.2	91.8	90.6	92.1	92.0	92.2	98.0	98.0	98.0
35 - 39	88.1	91.1	85.4	91.5	92.7	90.4	90.5	90.6	90.3	97.0	97.1	96.8
40 - 44	88.1	92.0	84.4	91.2	93.5	88.9	90.9	91.6	90.1	95.4	95.9	95.0
45 - 49	83.9	90.5	77.4	89.2	93.1	85.5	90.7	92.3	89.1	93.6	94.5	92.7
50 - 54	79.1	89.7	69.1	86.3	92.4	80.6	87.3	91.7	83.2	93.5	94.8	92.3
55 - 59	73.8	85.2	62.4	82.4	90.9	74.5				93.2	95.1	91.5
60 - 64	70.8	84.0	57.8	78.3	85.5	68.6				91.9	95.0	89.3
65 & Over	62.3	77.3	47.0	73.6	85.4	62.1	76.9	86.2	68.8	86.2	92.6	81.3

Source: Department of Census and Statistics

1. Household Income and Expenditure Survey 1990 / 91
2. Demographic Survey - 1994
3. Census of Population and Housing - 2001, 2012

Note: Information of the Northern and Eastern provinces has included only to the year 2012. The literacy Rate was over 98 percent for the persons below age 35 and significant gender difference could not be seen among them.

Table 1.12: Education Statistics – No.of Schools, Teachers and Pupils (2012-2017)

Item	2012	2013	2014	2015	2016	2017
1. Total number of Schools	10,737	10,849	10,971	10,996	11,021	11,053
1.1 Government Schools (a)	9,905	10,012	10,121	10,144	10,162	10,194
1.2 Private Schools	98	103	103	103	105	106
1.3 Pirivenas	734	734	747	749	754	753
2. Total number of pupils	4,194,336	4,233,555	4,272,695	4,324,484	4,305,740	4,367,493
2.1 Government Schools (a)	4,004,059	4,037,095	4,078,401	4,129,534	4,143,330	4,165,964
2.2 Private Schools	125,669	130,344	131,397	130,344	136,407	138,657
2.3 Pirivenas	64,608	66,116	62,897	64,606	66,003	62,872
3. Total number of teachers	235,924	239,848	242,596	246,976	245,930	255,044
3.1 Government Schools (b,c)	223,724	227,469	229,664	233,883	232,555	241,591
3.2 Private Schools	6,114	6,317	6,471	6,317	6,872	7,039
3.3 Pirivenas	6,086	6,062	6,461	6,776	6,503	6,414
4. New admissions to Government Schools	339,143	342,451	339,569	323,337	317,895	322,137
5. Number of repeaters in Government Schools (Grade 1 - 10)	29,661	31,125	33,305	33,926	28,998	29,267
6. Pupil teacher ratio in						
Government Schools (a)	18	18	18	18	18	17
Private Schools	21	21	20	21	20	20
Pirivenas	11	11	10	10	10	10

Source: Statistics Branch, Ministry of Education

n.a-Not Available

*Provisional

(a) Functioning Schools Only

(b) Teachers Drawing Salary from School and Released Full Time also Included.

(c) Teachers Paid by Other than Government also Included.

The main source of Education Statistics is the Annual School Census carried out by the Statistics Division of the Ministry of Education. This Census has been conducted for more than two decades continuously. Private Schools and Pirivenas as well as government schools are covered by this Census. Further, Teachers' Training Colleges and Colleges of Education are also included here. The School Census collects information belongs to the students, teachers and other prevailing physical resources in schools as well as other facilities in the Educational Institutions in Sri Lanka. The table gives the total number of Schools, number of pupils and number of teachers in Sri Lanka for the period of 2012 to 2017.

Table 1.13 : Technical Colleges by Type , Number of Colleges, Students, Staff and Expenditure, 2006-2017

Item	2006	2007	2008 /09	2009 /10	2011	2012	2013	2014	2015	2016	2017
Total No. of Technical Colleges	38	38	38	38	38	38	38	39	39	39	39
Colleges of Technology	-	9	9	9	9	9	9	9	9	9	9
Technical colleges	38	29	29	29	29	29	29	30	30	30	30
Number of Staff	2,284	2,173	2,148	2,465	2,360	2,352	2,260	2,299	2,539	2,439	2,438
Teaching staff (b)	510	492	492	420	409	520	493	494	602	583	717
Others	1,774	1,681	1,656	2,045	1,951	1,832	1,767	1,805	1,937	1,856	1,721
New Admissions	21,984	13,958	22,804	15,822	17,210	19,705	22,736	22,863	19,864	26,591	33,650
New Admissions by Level of Courses											
Higher Dip. / National Diploma (c) (NVQ 5&6)	-	-	-	644	883	808	965	1,936	1,804	2,111	2,834
National Diploma	188	64	494	164	184	231	251	295	278	262	373
National Certificates	15,260	9,837	13,967	9,629	8,925	9,641	10,133	8,972	8,203	8,424	8,880
National Craft (Trade)	4,974	3,060	5,740	3,088	3,183	3,162	3,200	3,303	2,710	2,437	2,481
Short Courses + Others	1,562	997	2,603	2,297	4,035	5,863	8,187	8,357	6,869	13,357	19,082
Total Enrolments	27,546	22,894	31,201	23,870	23,002	25,308	28,747	29,428	25,378	32,990	39,910
Enrolments by Level of Courses											
Higher Dip. / National Diploma (c) (NVQ 5&6)	-	-	-	725	883	1,192	1,200	2,509	2,377	3,773	4,832
National Diploma	339	212	544	296	335	369	448	482	484	460	547
National Certificates	19,635	17,265	21,522	16,484	13,929	13,856	14,849	13,803	12,169	11,782	11,898
National Craft (Trade)	6,010	4,420	6,532	4,057	3,820	4,028	4,063	4,277	3,479	3,618	3,551
Short Courses + Others	1,562	997	2,603	2,308	4,035	5,863	8,187	8,357	6,869	13,357	19,082
Total Expenditure on Technical Education (Rs. Million)	1,044.5	1,277.4	1,365.1	1,007.4	1,091.7	1,288.6	1,275.4	1,500.9	1,919.2	2,132.3	2,075.7
Recurrent Expenditure (Rs. Million)	653.6	770.4	891.6	927.1	999.2	1,092.9	1,170.2	1,313.7	1,597.8	1,941.6	1,799.8
Capital Expenditure (Rs. Million)	390.9	507.0	473.5	80.3	92.5	195.7	105.2	187.2	321.4	190.7	275.8

Source: Department of Technical Education and Training

Note: All Grades II colleges were upgraded to Grade I status since 1995.

(b) Excluding visiting staff.

©All HND and ND Courses (except Diploma in Jewellery Design) were taken over by SLIATE in 1996.

Technical Colleges offer various vocational training programmes for youth in Sri Lanka especially for the school leavers after G.C.E. O/L & A/L examinations. According to the above table a total number of 39,910 students were enrolled for various courses conducted by 39 technical Colleges during 2017. These training consist such as Higher Diploma, National Diploma, National Certificates, National Craft(Trade) and other short courses for technical skills. It can be assured that the skilled workers are joining the labour force annually through these institutions. The expenditure on technical education has rapidly increased in the period from 2006 to 2017.

Table 1.14: Under Graduate Enrolment by University And Higher Educational Institute And Major Courses Of Study, 2008 - 2017

University / Course of study	2008	2009	2010	2011	2012 ⁽¹⁾	2013	2014	2015	2016	2017*
University of Colombo	8,638	9,100	8,500	8,612	8,394	8,821	8,941	8,936	8,934	8,639
Arts	3,402	3,539	3,087	3,031	2,931	3,233	3,242	3,311	3,274	3,194
Commerce & Management Studies	1,574	1,618	1,650	1,668	1,681	1,793	1,791	1,783	1,783	1,689
Science	1,570	1,723	1,692	1,194	985	1,640	1,713	1,639	1,679	1,640
Medicine	1,223	1,225	999	1,633	1,686	964	1,035	1,015	1,009	991
Law	793	862	898	929	954	1,068	1,049	1,057	1,065	1,007
Paramedical studies	76	133	174	157	157	123	111	131	124	118
University of Peradeniya	8,865	9,600	9,689	10,548	9,926	10,228	10,324	10,580	10,739	10,656
Arts	2,671	2,738	2,723	2,685	2,685	2,833	2,900	3,065	3,354	3,249
Commerce & Management Studies	148	328	475	612	612	544	530	508	519	582
Science	1,376	1,484	1,372	1,477	1,520	1,463	1,401	1,409	1,448	1,417
Veterinary Science	273	348	312	350	337	295	310	309	321	307
Engineering	1,463	1,533	1,585	1,998	1,655	1,718	1,713	1,714	1,715	1,652
Agriculture	722	792	801	925	654	847	880	842	843	898
Medicine	1,153	1,211	1,018	1,061	1,022	1,064	1,066	1,070	1,075	1,090
Dental	362	367	396	399	398	416	426	419	341	413
Food Science	82	80	-	-	-	-	-	-	-	-
Paramedical studies	452	453	706	686	690	605	649	763	644	621
Information Technology (IT)	163	215	201	206	204	240	243	256	254	220
Law	-	51	100	149	149	203	206	225	225	207

Source: University Grants Commission.

(Contd.)

(1) Please see the last page of this table.

* Provisional

Table 1.14 (Contd.): Under Graduate Enrolment by University and Higher Educational Institute and Major Courses of Study, 2008 - 2017

University / Course of study	2008	2009	2010	2011	2012 ⁽¹⁾	2013	2014	2015	2016	2017*
University of Sri Jayawardenepura	9,177	9,905	10,060	9,577	9,563	10,463	10,996	11,370	11,614	11,840
Arts	2,527	2,727	2,727	2,442	2,441	2,772	2,956	3,152	3,323	3,296
Management & Commerce	4,323	4,640	4,943	4,487	4,484	4,796	4,709	4,805	4,805	4,672
Science	1,031	1,242	1,288	1,575	1,583	1,758	1,974	2,091	2,171	2,093
Medicine	977	934	774	759	765	813	802	786	793	795
Food science	122	118	-	-	-	-	-	-	-	-
Allied Health Sciences	197	244	328	314	290	324	300	281	278	279
Information Technology (IT)	-	-	-	-	-	-	255	255	244	263
Engineering	-	-	-	-	-	-	-	-	-	121
Technology	-	-	-	-	-	-	-	-	-	321
University of Kelaniya	8,264	8,111	8,538	8,182	8,101	8,665	8,885	9,293	9,526	10,054
Arts	3,672	3,823	4,058	3,774	3,737	4,095	4,213	4,489	4,701	4,917
Commerce & Management Studies	2,277	1,900	1,993	1,944	2,008	2,020	2,052	2,092	2,100	2,149
Science	1,249	1,277	1,302	1,277	1,323	1,259	1,321	1,307	1,376	1,387
Medicine	873	873	881	861	701	900	888	927	871	870
Information Technology (IT)	156	154	168	145	161	176	177	231	281	373
Allied Health Sciences	37	84	136	181	171	215	234	247	197	198
Technology	-	-	-	-	-	-	-	-	-	160
University of Ruhuna	6,682	6,757	6,334	6,607	6,185	6,653	6,660	7,398	6,669	7,030
Arts	1,709	1,868	1,445	1,532	1,511	1,741	1,761	1,801	1,684	1,651
Science	1,447	1,150	1,070	1,079	1,029	768	768	756	777	871
Agriculture	503	605	564	565	520	667	664	843	835	792
Commerce & Management Studies	1,477	1,538	1,522	1,574	1,262	1,272	1,255	1,587	1,195	1,262
Medicine	707	686	712	701	715	731	769	791	791	830
Engineering	783	794	793	789	790	843	874	912	900	902
Allied Health Sciences	56	116	186	297	290	355	294	382	225	269
Fisheries & Marine Science	-	-	-	-	-	175	158	208	148	188
Information Technology (IT)	-	-	42	70	68	101	117	118	114	130
Technology	-	-	-	-	-	-	-	-	-	135

Source: University Grants Commission.

(1) Please see the last page of this table

(Contd.)

* Provisional

Table 1.14 (Contd.): Under Graduate Enrolment by University and Higher Educational Institute and Major Courses of Study, 2008 - 2017

University / Course of study	2008	2009	2010	2011	2012 ⁽¹⁾	2013	2014	2015	2016	2017*
University of Moratuwa	5,102	4,746	4,763	5,803	4,728	5,537	5,885	6,218	6,411	6,311
Engineering	3,447	3,078	3,110	3,958	3,169	3,441	3,560	3,647	3,727	3,659
Architecture & Quantity Surveying	1,222	1,205	1,204	1,340	1,045	1,376	1,438	1,522	1,568	1,523
Information Technology (IT)	433	463	449	505	514	720	887	1,049	1,116	1,129
Eastern University***	2,784	2,802	2,856	3,416	3,208	3,745	3,752	4,142	3,574	4,596
Agriculture	178	131	127	175	174	255	263	331	271	299
Science	482	270	214	367	368	589	697	805	529	480
Commerce & Management Studies	609	720	771	911	869	1,017	988	1,097	981	987
Arts	1,374	1,447	1,466	1,621	1,441	1,454	1,323	1,378	1,221	2,086
Medicine	118	184	215	238	238	278	300	304	316	343
Siddha Medicine	-	40	53	64	70	76	98	124	154	164
Allied Health Sciences	23	10	10	40	48	76	83	96	81	91
Information Technology (IT)	-	-	-	-	-	-	-	7	21	60
Technology	-	-	-	-	-	-	-	-	-	86
South Eastern University	1,656	1,746	2,237	2,523	1,977	2,622	3,112	3,707	3,852	4,270
Arts	1,056	1,158	1,257	1,277	955	1,316	1,527	1,793	1,903	1,994
Commerce & Management Studies	344	344	508	621	526	640	751	778	755	826
Science	198	133	273	354	292	321	369	549	528	598
Engineering	-	-	-	-	-	93	194	286	377	382
Information Technology (IT)	58	111	199	271	204	252	271	301	289	312
Technology	-	-	-	-	-	-	-	-	-	158
Rajarata University	3,556	3,825	4,309	4,385	4,143	4,405	4,524	4,692	4,509	4,675
Arts	867	929	995	1,067	1,065	1,151	1,281	1,326	1,206	1,132
Commerce & Management Studies	1,085	1,159	1,232	1,049	1,211	1,318	1,339	1,445	1,433	1,437
Agriculture	485	416	423	345	323	344	317	316	385	431
Science	469	455	537	601	455	433	445	446	348	301
Medicine	529	713	896	1,076	905	916	907	912	911	913
Information Technology (IT)	121	153	226	247	184	243	235	247	226	223
Technology	-	-	-	-	-	-	-	-	-	238

Source: University Grants Commission.

(1) Please see the last page of this table

(Contd.)

* Provisional

Table 1.14 (Contd.): Under Graduate Enrolment by University and Higher Educational Institute and Major Courses of Study, 2008 - 2017

University / Course of study	2008	2009	2010	2011	2012 ⁽¹⁾	2013	2014	2015	2016	2017*
University of Jaffna***	4,496	4,661	4,850	5,257	5,218	5,950	6,881	6,681	7,393	8,337
Arts	2,163	2,364	2,350	2,334	2,334	2,399	2,504	2,420	2,548	2,711
Science	535	-	436	616	626	747	1,003	908	1,056	1,214
Medicine	529	468	484	434	434	498	551	609	651	682
Siddha Medicine	-	534	146	175	175	221	221	172	185	196
Commerce & Management Studies	824	829	874	1,038	1,026	1,319	1,649	1,563	1,800	1,913
Agriculture	191	174	180	202	183	198	255	237	268	336
Information Technology (IT)	107	159	197	226	209	220	245	257	301	312
Allied Health Sciences	46	55	71	97	95	153	185	201	239	254
Law	101	78	112	135	136	195	222	220	203	207
Engineering	-	-	-	-	-	-	46	94	142	223
Technology	-	-	-	-	-	-	-	-	-	289
Sabaragamuwa University	2,729	2,361	2,907	3,276	3,167	3,359	3,508	3,585	3,789	4,193
Arts	770	640	765	831	808	844	830	834	958	1,113
Science	633	583	742	757	718	748	817	877	958	1,037
Commerce & Management Studies	950	728	877	1,094	1,071	1,192	1,283	1,307	1,304	1,386
Agriculture	326	285	332	323	308	333	312	310	312	342
Information Technology (IT)	50	125	191	271	262	242	266	257	257	315
Wayamba University	1,844	1,731	2,033	2,308	2,113	2,572	2,856	3,041	3,217	3,527
Agriculture	347	361	363	393	382	439	454	522	544	579
Livestock Fisheries & Nutrition	-	-	-	-	-	393	420	411	409	416
Science	748	564	690	702	689	428	461	501	525	517
Commerce & Management Studies	749	806	980	1,213	1,042	1,312	1,521	1,607	1,739	1,770
Technology	-	-	-	-	-	-	-	-	-	245

Source: University Grants Commission.

(1) Please see the last page of this table

(Contd.)

* Provisional

Table 1.14 (Contd.): Under Graduate Enrolment by University and Higher Educational Institute and Major Courses of Study, 2008 - 2017

University / Course of study	2008	2009	2010	2011	2012 ⁽¹⁾	2013	2014	2015	2016	2017*
Uva Wellassa University	726	1,257	1,561	1,868	1,421	1,891	1,877	1,954	2,035	2,254
Commerce & Management Studies	129	235	297	349	294	402	398	418	446	476
Science	169	259	298	355	244	326	344	351	366	358
Animal Sc. & Export Agriculture	259	496	644	790	619	794	772	775	795	813
Information Technology (IT)	169	267	322	374	264	369	363	410	428	441
Technology										166
Visual & Performing Arts	2,372	2,284	1,840	2,078	2,078	2,215	2,021	2,181	2,189	2,217
Arts (Visual Arts, Dance, Drama & Music)	2,372	2,284	1,840	2,078	2,078	2,215	2,021	2,181	2,189	2,217
Institute of Indigenous Medicine	552	611	619	628	628	699	785	827	878	916
Indigenous Medicine	552	611	619	628	628	699	785	827	878	916
Gampaha Wickramarachchi Ayurveda Institute	344	283	334	393	360	407	411	409	389	392
Indigenous Medicine	344	283	334	393	360	407	411	409	389	392
Institute of Human Resource Advancement	602	521	531	537	552	537	488	473	511	489
Arts (Labour Education)	602	521	531	537	552	537	488	473	511	489
University of Colombo School of Computing Information Technology	755	759	737	736	737	771	758	765	767	810
Technology	755	759	737	736	737	771	758	765	767	810
Swamy Vipulananda Institute of Aesthetic Studies	347	529	700	923	796	840	875	833	745	771
Arts (Visual Arts, Dance, Drama & Music)	347	529	700	923	796	840	875	833	745	771
Open University**	-	10,904	12,818	14,915	15,418	16,739	20,916	22,097	22,546	24,346
Education	-	27	16	24	72	163	173	242	224	293
Engineering Technology	-	1,178	1,397	1,862	1,971	2,093	4,828	4,736	4,834	5,531
Law	-	2,553	2,903	3,560	3,804	3,960	4,236	4,456	4,598	4,742
Arts	-	690	851	1,052	1,250	1,491	2,082	2,294	2,514	2,836
Management	-	1,236	1,663	1,960	2,119	2,262	2,607	2,850	2,807	3,261
Science	-	4,337	4,781	4,923	4,408	4,459	4,065	3,966	4,000	3,994
Para Medical	-	883	1,207	1,534	1,794	2,311	2,925	3,553	3,569	3,689
GRAND TOTAL	69,491	82,493	86,216	92,572	88,713	97,119	104,455	109,182	110,287	116,323

Source: University Grants Commission.

Note:

(1) Colombo, Jaffna and Eastern Universities include Sri Palee, Vavunia and Trincomalee Campuses respectively too.

Table 1.15: Undergraduate Admissions By University and Higher Educational Institutes , 2012-2017

University	No.Of Graduations					
	2012	2013	2014	2015	2016	2017*
Colombo (1)	2,769	2,276	2,299	2,270	2,231	2,637
Peradeniya	3,372	3,372	2,736	2,937	2,917	3,169
Sri - Jayawardanapura	3,380	3,380	2,937	3,190	3,215	3,776
Kelaniya	2,888	2,440	2,615	2,825	3,075	3,432
Moratuwa	1,829	1,662	1,630	1,575	1,602	1,723
Jaffna (1)	2,626	2,626	2,179	2,283	2,359	3,013
Ruhuna	2,583	2,583	2,025	2,055	2,027	2,279
Eastern (1)	1,711	1,154	1,264	1,301	2,208	1,840
South Eastern	1,580	1,346	1,306	1,456	1,819	1,678
Rajarata	1,773	1,429	1,484	1,446	1,662	2,109
Sabaragamuwa	1,188	1,126	1,165	1,190	1,273	1,337
Wayamba	1,084	869	885	1,012	1,268	1,347
Uva Wellassa	655	651	657	654	839	846
Visual & Performing Arts	534	554	576	575	577	600
Institute of Indigenous Medicine	225	224	229	238	238	241
Gampaha Wickramarachchi Ayurveda Institute	136	120	124	118	118	118
University of Colombo School of Computing	314	240	277	274	273	299
Swami Vipulananda Institute of Aesthetic Studies	261	230	224	224	215	224
Total	28,908	24,198	25,200	25,676	29,083	30,668

Source: University Grant Commission

* Provisional

Note:

(1) Colombo, Jaffna and Eastern Universities include Sri Palee, Vavunia and Trincomalee Campuses respectively too.

Table 1.15 A: Number of Passed out Graduates by State University ,2012-2017

University	Graduate Output					
	2012 ⁽¹⁾	2013	2014	2015	2016	2017*
Colombo (1)	1,535	2,190	1,423	1,696	2,340	1,800 ⁽²⁾
Peradeniya	928	2,384	2,242	2,310	2,650	2,528
Sri - Jayawardanapura	536	1,814	2,716	2,461	3,824 ⁽³⁾	2,825
Kelaniya	188	2,063	1,979	2,116	146	2,431
Moratuwa	228	920	1,010	943	1,343	1,481
Jaffna (1)	710	984	1,166	1,189	1,459	1,713
Ruhuna	695	1,588	1,511	1,477	1,715	1372 ⁽²⁾
Eastern (1)	595	580	578	346	718	331 ⁽²⁾
South Eastern	416	424	494	566	897	836
Rajarata	452	1,028	840	924	1,135	1,122
Sabaragamuwa	440	697	721	850	769	831
Wayamba	302	377	421	556	3	728
UvaWellassa	337	444	436	⁽²⁾	410	⁽⁶⁾
Visual & Performing Arts	209	386	376	695	529	481
Institute of Indigenous Medicine	85	71	80	100	62	31 ⁽²⁾
GampahaWickramarachchi Ayurveda Institute	22	49	49	64	66	111 ⁽⁴⁾
Institute of Human Resource Advancement	⁽³⁾	112	153	119	124	126
University of Colombo School of Computing	212	⁽³⁾	214	247	236	93
Swami Vipulananda Institute of Aesthetic Studies	114	134	121	112	187	122
Open University	940	942	1,040	⁽³⁾	1,032	1,673
Agro Technology and Rural Sciences					9 ⁽⁵⁾	⁽⁶⁾
Total	8,944	17,187	17,570	16,771	22,254	20,735

Source: University Grant Commission

* Provisional

(1) Colombo, Jaffna and Eastern Universities include Sri Palee, Vavunia and Trincomalee Campuses respectively too.

(2) Results of few batches graduated from the faculty of Management.

(3) Includes two batches graduated from the Faculty of Management.

(4) Includes two batches.

(5) UCIARS, first batch of bachelor degree was passed out in this year.

(6) No graduate output in this year

Table 1.16 : International Migration - Arrivals & Departures by Nationality, 1994 - 2004

Nationality	Arrivals										
	1994	1995	1996	1997	1998	1999	2000	2001	2002	2003	2004
Sri Lankan Citizens	422,367	459,441	494,258	482,487	476,615	509,761	514,448	478,359	517,356	572,321	647,175
Other Indians	47,267	49,517	47,117	52,640	51,501	48,230	36,923	36,775	84,264	123,007	183,757
Indian Estate Residents	4,491	4,225	4,168	3,593	3,734	4,016	3,975	3,953	3,410	2,122	-
Pakistanis	11,864	12,837	13,993	13,957	13,716	13,946	12,137	10,008	6,404	11,195	13,849
Commonwealth Citizens	85,737	97,255	83,312	103,060	103,193	128,860	152,104	128,389	127,216	193,169	233,990
Other Countries	325,781	295,500	212,092	265,251	273,038	323,800	282,784	224,205	284,393	301,821	384,606
Total	897,507	918,775	854,940	920,988	921,797	1,028,613	1,002,371	881,689	1,023,043	1,203,635	1,463,377

Nationality	Departures										
	1994	1995	1996	1997	1998	1999	2000	2001	2002	2003	2004
Sri Lankan Citizens	448,437	504,420	488,055	511,827	496,182	496,964	524,212	500,218	548,440	601,388	679,953
Other Indians	4,191	48,570	48,886	48,493	49,242	42,016	33,434	36,241	83,615	122,755	181,840
Indian Estate Residents	44,141	3,820	4,085	3,596	3,667	3,860	4,172	3,554	3,052	3,275	-
Pakistanis	11,167	12,429	14,409	14,459	13,982	12,262	10,910	9,932	6,207	11,719	13,674
Commonwealth Citizens	81,965	94,551	84,462	91,222	88,782	101,448	140,276	137,228	121,673	186,186	232,554
Other Countries	307,269	290,604	221,258	246,862	249,005	284,636	260,383	223,869	270,708	304,359	379,022
Total	897,170	954,394	861,155	916,459	900,860	941,186	973,387	911,042	1,033,695	1,229,682	1,487,043

Source: Department of Immigration and Emigration

Table 1.16& Table 1.16A show the International Migration from year 1994 to 2004. It was seen that there was a gradual increase in the total number of departures as well as the total number of arrivals during the last decade.

Table 1.16A :International Migration Arrivals & Departures by Nationality , 2009-2017 (Based on New Classification)

Nationality	Arrivals								
	2009	2010	2011	2012	2013	2014	2015	2016	2017
Sri Lankan	914,584	1,080,784	1,206,135	1,208,997	1,200,793	1,263,679	1,362,404	1,485,005	1,481,368
Asian (Excluding Sri Lankans)	384,827	504,962	616,104	622,489	675,307	780,039	966,696	1,097,444	1,113,091
Europeans	264,385	401,193	470,165	513,747	586,609	654,984	725,617	837,360	882,378
North American	38,473	61,414	70,780	73,420	76,861	81,612	94,738	110,443	118,188
South American	981	1,394	1,863	1,854	2,428	3,010	3,554	4,195	5,089
Africans	5,133	7,242	9,939	10,916	12,926	16,437	17,607	21,094	22,837
Australians	34,677	47,367	56,475	63,775	70,102	73,304	80,087	94,822	105,439
Others	1,525	1,360	1,246	1,174	1,019	1,153	1,201	1,711	1,470
Total	1,644,585	2,105,716	2,432,707	2,496,372	2,626,045	2,874,218	3,251,904	3,652,074	3,729,860

Nationality	Departures								
	2009	2010	2011	2012	2013	2014	2015	2016	2017
Sri Lankan	962,792	1,127,098	1,235,288	1,265,825	1,261,723	1,311,258	1,356,747	1,447,786	1,439,572
Asian (Excluding Sri Lankans)	373,407	495,979	609,429	618,080	671,066	776,598	961,524	1,092,462	1,108,586
Europeans	255,815	390,973	462,254	513,461	578,977	651,524	723,033	836,314	877,471
North American	37,212	59,538	69,532	73,584	76,133	81,916	94,030	110,228	118,377
South American	890	1,313	1,754	1,815	2,403	2,962	3,592	4,188	5,092
Africans	4,936	6,729	9,243	10,749	12,704	16,369	17,651	21,065	22,823
Australians	34,021	45,524	54,845	63,571	69,730	74,172	80,002	94,511	106,619
Others	1,531	1,349	1,225	1,141	998	1,138	1,204	1,752	1,531
Total	1,670,604	2,128,503	2,443,570	2,548,226	2,673,734	2,915,937	3,237,783	3,608,306	3,680,071

Source: Department of Immigration and Emigration

The table shows the migrating figures of Sri Lankan and both arrivals into Sri Lanka and departure from Sri Lanka were increasing annually. Especially within last 6 years, it can be seen a rapid increase due to free of terrorism and country situation has become normal. A significant improvement can be seen in the arrivals from Asian, Europeans and other developed countries according to the above statistics.

Figure 1.8 : International Migration, 2009 - 2017

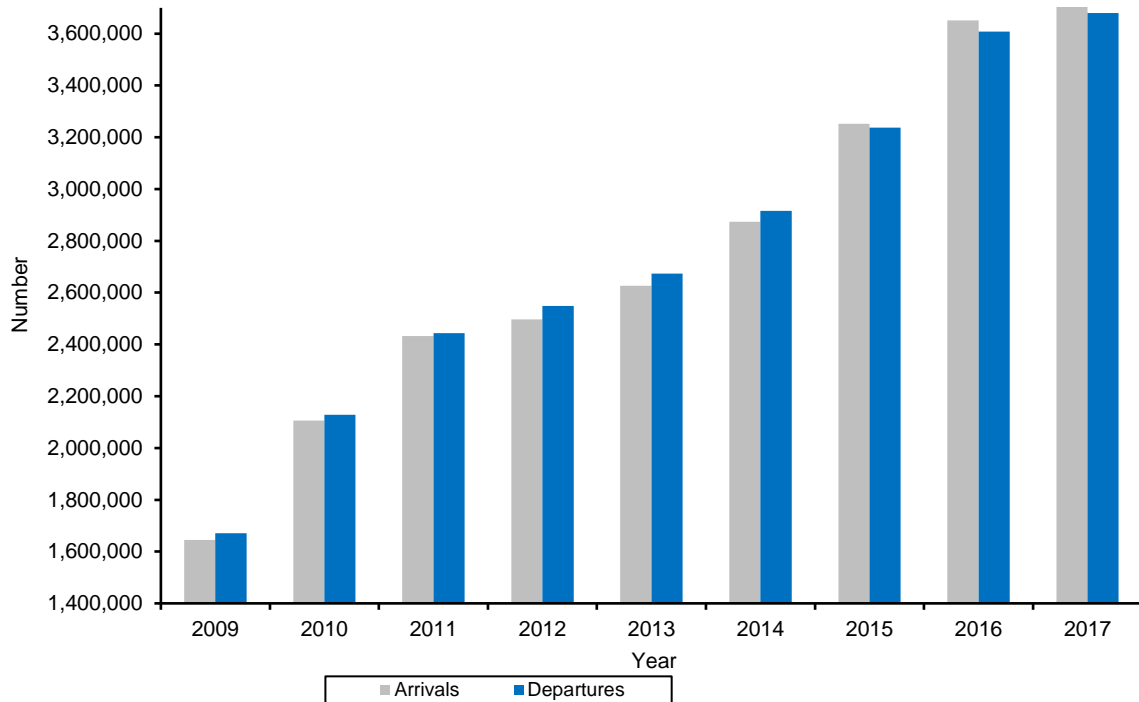
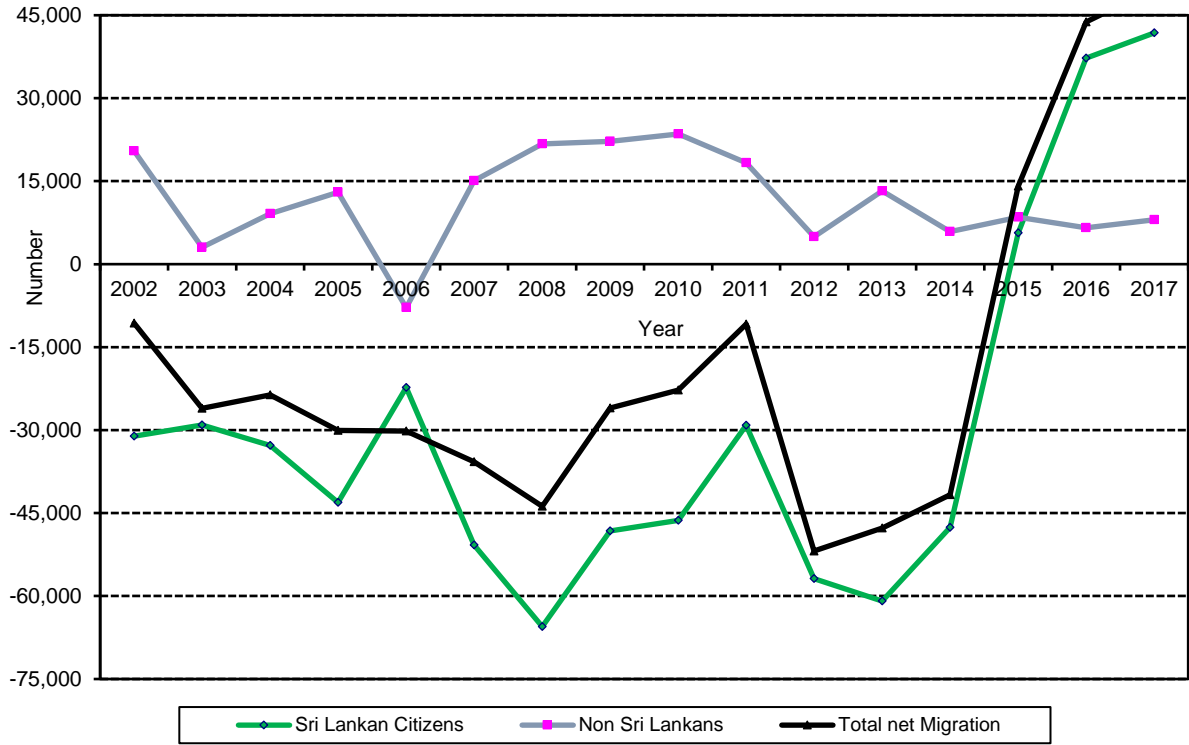

Table 1.16B :International Net Migration by Nationality, 2002 – 2017

Year	Net Migration		
	Sri Lankan Citizens	Non Sri Lankans	Total
2002	-31,084	20,432	-10,652
2003	-29,067	3,020	-26,047
2004	-32,778	9,112	-23,666
2005	-43,058	12,975	-30,083
2006	-22,314	-7,867	-30,181
2007	-50,776	15,054	-35,722
2008	-65,522	21,748	-43,774
2009	-48,208	22,189	-26,019
2010	-46,314	23,527	-22,787
2011	-29,153	18,290	-10,863
2012	-56,828	4,974	-51,854
2013	-60,930	13,241	-47,689
2014	-47,579	5,860	-41,719
2015	5,657	8,464	14,121
2016	37,219	6,549	43,768
2017	41,796	7,993	49,789

Source: Department of Immigration and Emigration

Figure 1.9: International Net Migration Pattern in Sri Lanka 2002 - 2017



Arrivals of both Sri Lankans and Non Sri Lankans were more than departures (positive net migration) from Sri Lanka in the year 2015. It has happened after long period of time due to some social changes with better living environments.

Table 1.17: Projected Population by Standard, High and Low Projections, 1991 – 2031
(in Thousands)

Year	Standard	High	Low
1991	17,259.9	17,259.2	17,259.2
1996	18,111.0	18,157.6	18,051.8
2001	19,015.3	19,068.5	18,711.5
2006	19,976.7	20,204.3	19,247.5
2011	20,873.4	21,271.5	19,671.1
2016	21,689.8	22,285.8	19,922.8
2021	22,323.8	23,226.6	20,060.8
2026	22,794.3	24,084.8	20,061.5
2031	23,128.8	24,859.3	19,902.5

Source: Department of Census and Statistics-Population and Labour Force Projections for Sri Lanka 1991 – 2031

Figure 1.10: Projected Population by Standard, High & Low Projections, 1991 - 2031

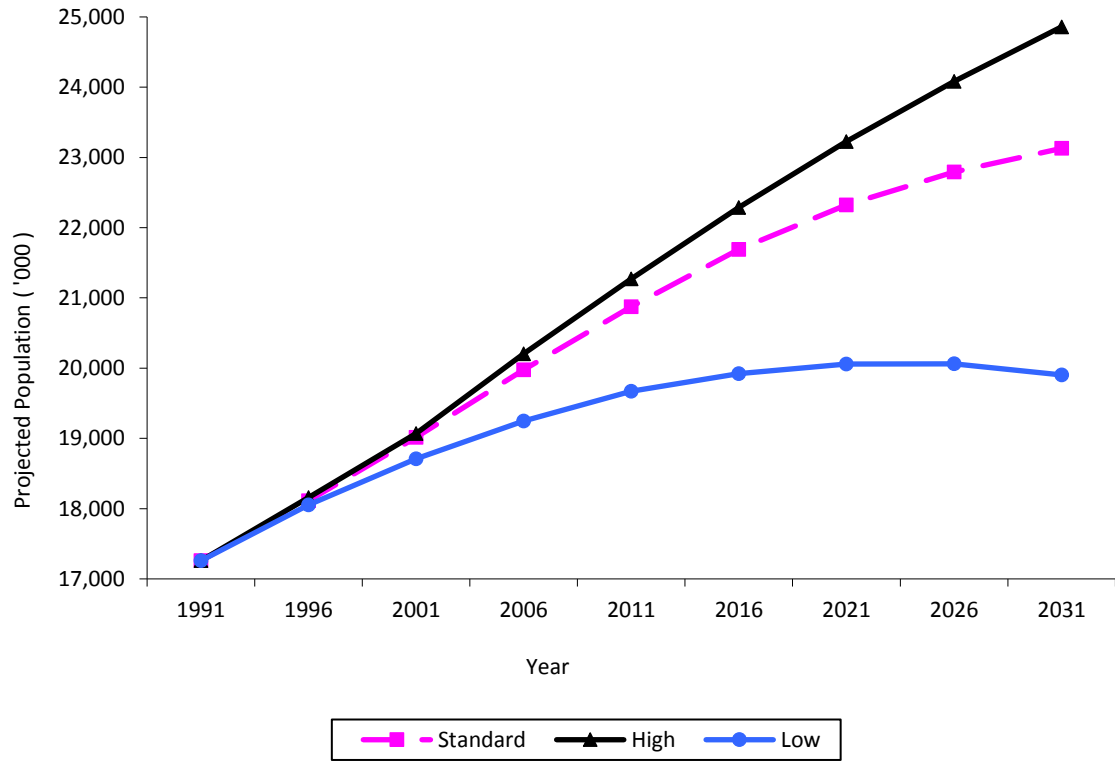

CHAPTER 2

LABOUR FORCE PARTICIPATION

The labour supply and demand, which is called labour market information, are very important factors to measure the improvement of the economy in the country. The Economically Active Population is defined as “Labour Force” and it comprises all the employed and unemployed persons of a specific age group. The aged 10 years and over was the specific age group to the economically active population until the year 2010 according to Sri Lanka Labour Force Survey which was conducted by Department of Census and Statistics in Sri Lanka. However, the minimum age to the labour force has increased up to age 15 in the year 2011 in the above survey. There are two types of reference periods as “Usual” and “Current” to this survey and current reference period is focused to the previous week. The behaviours of the persons who belonged to the economically active age group at the last twelve months period is concerned as usual situation of the labour force. Most of the information, which is given here from the Sri Lanka Labour Force Survey, belongs to the current situation of the labour force.

The total Labour Force from the household population was 8.5million, out of the 15.8 million of household population at the end of year 2017. The current Labour Force Participation Rate calculated with reference to the working age population (age 15 and over) was 54.1 percent. It was 74.5 percent for males, but for women it was 36.6 percent. About 95.8 percent of labour force was employed persons and remaining 4.2 percent was unemployed persons.

The Department of Labour functions as the as the labour regulator for the Sri Lanka labour force, except for the public sector. This department administrates the employees’ Provident Fund ,in which employees who are working under employers in various establishments have to be registered. Various other labour enactments are also enforced by this department for the benefit of employees. The employees who are the recipients of above employment benefits under labour legislations have been assured for their employment and would be received provident fund facilities after retirement. Therefore, the establishments in private sector, which are registered under Employees’ Provident Fund Act, can be identified as “**Well Protected Employment Supplying Sector**”. About 61.1 percent of the work force in this sector was males and male participation was most prominent for Managers, senior officials and legislators in the year 2017.

Annual departures for foreign employment have also gradually increased in the past period and around 91 percent of them have gone to Middle East Countries in the year 2017. Departures of female housemaids have declined by a significant amount in the past decade and it will constructively affect the society.

Table 2.1: Total Labour Force, Employed and Unemployed Population (2005 – 2017)

Year	Total Labour Force	Employed Population	Unemployed Population
2005	8,141,348	7,518,007	623,341
2006**	7,598,762	7,105,322	493,440
2007**	7,488,895	7,041,874	447,021
2008*	8,081,702	7,648,305	433,397
2009*	8,073,668	7,602,414	471,254
2010*	8,107,739	7,706,593	401,146
2011	7,926,445	7,591,591	334,854
2012	7,798,407	7,488,704	309,703
2013	8,033,804	7,681,279	352,526
2014	8,048,884	7,700,489	348,395
2015	8,214,473	7,830,976	383,496
2016	8,310,682	7,947,683	362,999
2017	8,566,686	8,208,179	358,507

Source: Department of Census and Statistics - Sri Lanka Labour Force Survey

Note: Household population aged 15 years and above and data covers all districts from 2011 onwards.

A reweighting of Labour Force Statistics was done by the DCS for the data from 2011 onwards; the Table consists with reweighted estimates.

For more information on reweighting; visit: - <http://www.statistics.gov.lk/samplesurvey/Re-weightingLFS.pdf>

The Labour Force was composed of the economically active population 10 years of age and over until the year 2012 under Sri Lanka Labour Force Survey. According to the table given above, the total Labour Force in 2017 was about 8.5 million and the total employment was 8.2 million. The total Labour Force has increased from 8.3 million to 8.5 million by 3.1 percent and employed population has increased from 7.9 million by 3.3 percent for last year.

Figure 2.1: Total Labour Force and Employed Population, 2005 - 2017



Table 2.2: Household Population, Total Labour Force, Labour Force Participation Rate and Unemployment Rate, 2005 – 2017

Year	Household Population	Total Labour Force	Labour Force Participation Rate	Unemployment Rate
2005	16,870,976	8,141,347	48.3	7.7
2006**	14,833,801	7,598,762	51.2	6.5
2007**	15,047,882	7,488,896	49.8	6.0
2008*	16,319,065	8,081,702	49.5	5.4
2009*	16,578,625	8,073,668	48.7	5.8
2010*	16,861,526	8,107,739	48.1	4.9
2011	14,975,989	7,926,445	52.9	4.2
2012	14,857,578	7,798,407	52.5	4.0
2013	14,959,065	8,033,804	53.7	4.4
2014	15,134,484	8,048,884	53.2	4.3
2015	15,281,945	8,214,473	53.8	4.7
2016	15,448,679	8,310,682	53.8	4.4
2017	15,843,735	8,566,686	54.1	4.2

Source: Department of Census and Statistics - SriLanka Labour Force Survey

Note: Household population aged 15 years and above and data covers all districts.

A reweighting of Labour Force Statistics was done by the DCS for the data from 2011 onwards; the Table consists with reweighted estimates. For more information on reweighting,

Visit - <http://www.statistics.gov.lk/samplesurvey/Re-weightingLFS.pdf>

The estimated total working age population was 15,843,735 at the end of 2017 according to the above table. The estimated total economically active population (Labour Force) was 8,566,686 and the Labour force participation rate was 54.1 percent. The unemployment rate has decreased by 0.2 percent in the year 2017

**Figure 2.2 : Labour Force Participation and Unemployment Rates
2006 -2017**



Table 2.3: Employed Population and Employment Rates by Gender, 2006 - 2017

Year	Employed Population			Employment Rate		
	Both Sexes	Male	Female	Both Sexes	Male	Female
2006**	7,105,322	4,610,643	2,494,679	93.5	95.3	90.3
2007**	7,041,874	4,653,067	2,388,807	94.0	95.7	91.0
2008*	7,648,305	5,033,449	2,614,856	94.6	96.3	91.6
2009*	7,602,414	4,963,176	2,639,238	94.2	95.7	91.4
2010*	7,706,593	5,131,986	2,574,607	95.1	96.5	92.3
2011	7,591,591	5,061,214	2,530,377	95.8	97.3	92.9
2012	7,488,704	5,046,057	2,442,647	96.0	97.2	93.7
2013	7,681,279	5,024,341	2,656,938	95.6	96.8	93.4
2014	7,700,489	5,075,425	2,625,064	95.7	96.9	93.5
2015	7,830,976	5,097,798	2,733,178	95.3	97.0	92.4
2016	7,947,683	5,149,948	2,797,735	95.6	97.1	93.0
2017	8,208,179	5,279,158	2,929,021	95.8	97.1	93.5

Source: Department of Census and Statistics - Sri Lanka Labour Force Survey.

Note: Household population aged 15 years and above and data covers all districts.

A reweighting of Labour Force Statistics was done by the DCS for the data from 2011 onwards; the Table consists with reweighted estimates.

For more information on reweighting; visit: - <http://www.statistics.gov.lk/samplesurvey/Re-weightingLFS.pdf>

Table 2.3 shows the Employed Population and Employment rate by sex from 2006 –2017. A person who was engaging in economic activity as a paid employee, employer, own account worker or unpaid family worker during the reference period for wage or salary, profit or some family gain is considered as an employed person. The employment rate was over 95 percent for both sexes within last ten years and it was higher for males than females.

Table 2.4: Percentage Distribution of Currently Employed Persons by Employment Status, 2006 - 2017

Year	Total Employed	Employment Status (Percentage)					
		Employees			Employers	Own Account Workers	Unpaid Family Workers
		Total	Public	Private			
2006**	100.0	55.5	13.4	42.1	3.1	30.8	10.5
2007**	100.0	56.5	13.8	42.7	2.8	30.4	10.3
2008*	100.0	56.4	15.2	41.2	2.9	30.2	10.4
2009*	100.0	57.6	15.5	42.1	2.6	29.2	10.6
2010*	100.0	55.5	14.3	41.2	2.6	31.5	10.4
2011	100.0	55.1	14.6	40.5	2.9	31.5	10.6
2012	100.0	56.5	15.3	41.2	2.8	31.9	8.7
2013	100.0	55.7	15.2	40.5	3.0	32.2	9.1
2014	100.0	56.4	15.5	40.9	2.7	32.0	8.9
2015	100.0	56.1	15.1	41.0	3.1	32.3	8.4
2016	100.0	57.8	14.6	43.3	2.7	31.6	7.8
2017	100.0	57.7	14.4	43.3	3.0	31.3	8.0

Source: Department of Census and Statistics - Sri Lanka Labour Force Survey

Note: Household population aged 15 years and above and data covers all districts.

A reweighting of Labour Force Statistics was done by the DCS for the data from 2011 onwards; the Table consists with reweighted estimates.

For more information on reweighting; visit: - <http://www.statistics.gov.lk/sampleurvey/Re-weightingLFS.pdf>

Table 2.4 shows the percentage distribution of employed population by employment status. The majority of employed persons were employees in private sector and it was 43.3 percent in 2017. Around 31.3 percent of employed persons were Own Account Workers and they were assisted by 8.0 Percent of unpaid family workers.

Table 2.5: Percentage Distribution of Currently Employed Persons by Major Industrial Groups, 2005 - 2012

Year	Industry group (ISIC code)														
	Total	1	2	3	4	5	6	7	8	9	10	11	12	13	14
2005	100.0	30.7	18.4	7.2	12.0	1.8	6.5	3.1	6.8	4.0	1.7	1.8	0.7	4.3	1.0
2006**	100.0	32.2	19.2	7.4	13.4	1.8	6.1	3.1	5.6	3.9	1.5	1.7	1.1	2.5	0.3
2007**	100.0	31.3	18.9	7.7	13.2	1.7	6.5	3.1	6.1	3.7	1.6	1.5	1.2	3.1	0.3
2008*	100.0	32.6	18.5	7.7	12.9	1.4	5.9	3.2	6.7	4.3	1.6	1.9	1.1	2.2	0.2
2009*	100.0	32.6	17.7	7.4	12.9	1.9	5.9	3.0	6.9	4.4	1.8	1.6	1.3	2.7	-
2010*	100.0	32.7	17.1	7.1	13.6	1.9	6.3	3.4	7.0	3.9	1.5	1.7	1.1	2.7	-
2011	100.0	33.1	16.7	7.2	13.3	1.7	6.2	3.5	7.0	4.2	1.7	1.5	1.0	2.8	0.1
2012	100.0	31.2	17.5	8.4	14.0	1.6	6.5	3.5	7.0	4.1	1.7	2.0	1.2	1.5	-

Source: Department of Census and Statistics - Sri Lanka Labour Force Survey

Note: Household population aged 15 years and above and data covers all districts.

A reweighting of Labour Force Statistics was done by the DCS for the data from 2011 onwards; the Table consists with reweighted estimates.

For more information on reweighting; visit: - <http://www.statistics.gov.lk/samplesurvey/Re-weightingLFS.pdf>

Industry Group (ISIC Code: International Standard Industrial Classification Code)

- | | |
|---|--|
| 1. Agriculture Forestry and Fishery (A,B) | 8. Public Administration and Defense, Compulsory Social Security (L) |
| 2. Manufacturing (D) | 9. Education (M) |
| 3. Construction, Mining and Quarrying, Electricity, Gas and Water supply (C,E,F) | 10. Health and Social work (N) |
| 4. Wholesale and Retail Trade, Repair of Motor Vehicles, Motorcycles and Personal and Household Goods (G) | 11. Other Community, Social and Personal and Personal Service Activities, Extra Territorial Organizations & Bodies (O,Q) |
| 5. Hotels and Restaurants (H) | 12. Private Households with Employed Persons (P) |
| 6. Transport, Storage and Communication (I) | 13. Miscellaneous Labour work |
| 7. Financial Intermediation and Real Estate, Renting and Business Activities (J,K) | 14. Industries not adequately described |

Table 2.5 A: Percentage Distribution of Currently Employed Persons by Major Industry Groups, 2014 - 2017

Industry Code	Industry category	2014	2015	2016	2017
	Total	100.0	100.0	100.0	100.0
A	Agriculture, Forestry and fishing.	28.9	28.7	27.1	26.1
B	Mining and Quarrying.	1.0	0.8	0.8	0.8
C	Manufacturing.	18.0	18.0	17.9	19.3
D,E,F	Construction, Electricity, Gas, Steam and Air Conditioning Supply, Water Supply, Sewerage, Waste Management and Remediation Activities.	7.3	7.0	7.8	8.4
G	Wholesale and Retail trade, Repair of Motor Vehicles and Motor Cycles.	13.1	13.5	13.9	14.1
H	Transportation and Storage.	6.3	6.1	6.5	6.2
I	Accommodation and Food Services Activity.	2.4	2.6	2.6	2.6
J	Information and Communication.	0.8	0.7	0.8	0.9
K	Financial and Insurance Activities.	1.9	1.8	2.0	1.9
M	Professional and Scientific and Technical activities	0.6	0.8	0.7	0.8
N	Administrative and Support Service Activities.	1.3	1.5	1.4	1.9
O	Public Administration and Defence Compulsory Social Security	7.7	7.7	7.7	6.4
P	Education	4.1	4.1	4.3	4.6
Q	Human Health and Social Work Activities	1.6	1.8	1.8	1.8
S	Other service activities	1.7	1.8	1.7	1.4
T	Activities of Households as Employers, Undifferentiated Goods and Services - Producing Activities of Households for own use	2.5	2.3	2.6	2.0
L,R,U (Other)	Real Estate Activities, Arts, Entertainment and Recreation and Activities of Extra Territorial Organizations and Bodies	0.7	0.8	0.6	0.8

Source: Department of Census and Statistics - Sri Lanka Labour Force Survey

Note: Household population aged 15 years and above and data covers all districts

A reweighting of Labour Force Statistics was done by the DCS for the data from 2011 onwards; the Table consists with reweighted estimates.

For more information on reweighting; visit: - <http://www.statistics.gov.lk/samplesurvey/Re-weightingLFS.pdf>

Table 2.6: Distribution of Currently Employed Persons by Major Occupation Group, 2011– 2012
Based on ISCO 08

Occupation Group	2011	2012
Total Employed	100.0	100.0
Senior Officials and Managers	1.7	1.7
Professionals	6.2	6.4
Technicians and Associate Professionals	5.0	5.7
Clerks	4.1	4.4
Proprietors and Managers of Enterprises	6.6	3.8
Sale and Service Workers	8.8	10.7
Skilled Agricultural and Fishery Workers	23.0	21.5
Craft and Related Workers	15.9	16.9
Plant and machine operators and Assemblers	7.1	8.6
Elementary Occupations	20.7	19.8
Unidentified	0.9	0.5

Occupation Group	2013	2014	2015	2016
Total Employed	100.0	100.0	100.0	100.0
Managers, Senior Officials and Legislators	4.8	4.6	6.1	6.0
Professionals	6.3	6.4	6.5	6.5
Technicians and Associate Professionals	5.8	5.8	6.0	6.1
Clerks and Clerical Support Workers	3.7	4.3	4.0	4.0
Service and Sales Workers	11.0	11.7	10.9	11.2
Skilled Agriculture Forestry and Fishery workers	19.4	20.3	18.6	18.1
Craft and Related Trades Workers	17.0	17.1	16.2	16.0
Plant and Machine Operators and Assemblers	8.3	8.3	8.6	8.8
Elementary Occupations	23.1	21.2	22.6	22.6
Armed Forces Occupations and Unidentified Occupations	0.6	0.4	0.5	0.6

Source: Department of Census and Statistics - Sri Lanka Labour Force Survey

Note: Household population aged 15 years and above and data covers all districts.

A reweighting of Labour Force Statistics was done by the DCS for the data from 2011 onwards; the Table consists with reweighted estimate.

For more information on reweighting; visit: - <http://www.statistics.gov.lk/samplesurvey/Re-weightingLFS.pdf>

**Table 2.7: Percentage Distribution of Employees by Nature of Economic Activities and Sex - 2017
(Well Protected Employment Supplying Sector)**

Nature of Economic Activity	Sex		
	Male	Female	Total
A - Agriculture, Forestry and Fishing	43.7	56.3	100.0
B - Mining and Quarrying	89.4	10.6	100.0
C - Manufacturing	49.9	50.1	100.0
D - Electricity, Gas, Steam and Air Conditioning Supply	91.3	8.7	100.0
E - Water Supply, Sewerage, Waste Management and Remediation Activities	69.8	30.2	100.0
F - Construction	87.1	12.9	100.0
G - Wholesale and Retail Trade, Repair of Motor Vehicles and Motorcycles	68.0	32.0	100.0
H - Transportation and Storage	91.2	8.8	100.0
I - Accommodation and Food Service Activities	84.3	15.7	100.0
J - Information and Communication	76.9	23.1	100.0
K - Financial and Insurance Activities	49.6	50.4	100.0
L - Real Estate Activities	78.0	22.0	100.0
M - Professional, Scientific and Technical Activities	52.8	47.2	100.0
N - Administrative and Support Service Activities	69.7	30.3	100.0
O - Public administration and Defense, Compulsory Social Security	65.0	35.0	100.0
P - Education	29.4	70.6	100.0
Q - Human Health and Social Work Activities	28.1	71.9	100.0
R - Arts, Entertainment and Recreation	76.9	23.1	100.0
S.U - Other Service Activities	66.5	33.5	100.0
Total	54.5	45.5	100.0

Source: Department of Labour - Labour Statistics Division, Annual Employment Survey – 2017

Note: Industry classifications were done according to ISIC Revision 4

All the establishments, which were registered under Employees' Provident Fund Act, were covered by the Annual Employment Survey. These establishments can be concerned as organized or formal sector establishments in both private and semi government sector. The above table shows the information on nature of economic activities of employed persons in this sector. Around 54 percent of employed persons in this sector were males in the year 2017.

**Table 2.8: Working Sex Ratio by Occupational Classifications, 2014 – 2017
(Well Protected Employment Supplying Sector)**

Occupation Category	Sex Ratio			
	2014	2015	2016	2017
Managers, Senior Officials and Legislators	329	307	297	316
Professionals	110	163	110	103
Technicians and Associate Professionals	267	240	175	131
Clerks and Clerical Support Workers	91	100	94	95
Service and Sales Workers	182	226	363	228
Skilled Agricultural, Forestry and Fishery Workers	95	106	91	96
Craft and Related Trade Workers	104	91	140	128
Plant and Machine Operators and Assemblers	170	113	141	88
Elementary Occupations	129	96	135	100
Total	135	128	157	118

Source: Department of Labour - Labour Statistics Division, Annual Employment Survey 2014 - 2017

Note: Classifications of occupations were done according to ISCO 08

ISCO: International Standard Classification of Occupations

The working sex ratio was very high for Managers, Senior Officials and Legislators according to above table 2.8. It was 316 males for 100 females in 2017. The most familiar occupation category of females was Plant and Machine Operators and Assemblers.

TABLE 2.9 : EMPLOYMENT STATISTICS OF EXPORT PROCESSING ZONE ENTERPRISES (AS AT END 2017*)

Zone	Trainees		Unskilled		Semi Skilled		Skilled		Supervisory		Technical		Admin.		Clerical & Allied		Others		Expatriates		Grand Total		
	M	F	M	F	M	F	M	F	M	F	M	F	M	F	M	F	M	F	M	F	M	F	Total
Biyagama EPZ	1,986	1,446	832	483	4,575	3,647	3,860	2,734	1,149	348	1,827	323	948	430	391	269	180	68	63	5	15,811	9,753	25,564
Katunayake EPZ	1,459	1,880	1,828	2,889	5,397	8,825	3,138	4,452	1,568	836	1,352	431	951	434	640	558	420	183	122	25	16,875	20,513	37,388
Koggala EPZ	398	1,104	434	683	576	1,053	1,151	5,945	641	515	341	138	115	83	71	68	421	414	0	0	4,148	10,003	14,151
Malwatte EPP	14	59	4	5	82	412	115	895	37	68	37	1	39	10	27	46	40	21	4	0	399	1,517	1,916
Mirijjawila IP	14	29	20	61	41	100	76	720	19	19	52	15	17	5	6	17	21	20	0	0	266	986	1,252
Mirigama EPZ	41	50	155	134	330	721	289	682	97	44	57	6	65	28	14	21	21	38	84	1	1,153	1,725	2,878
Mawathagama EPZ	86	416	96	220	507	2,270	504	2,092	104	56	79	21	266	89	18	22	41	16	0	0	1,701	5,202	6,903
Polgahawela EPZ	21	85	135	276	93	261	418	2,459	105	67	27	30	30	7	23	28	56	25	0	0	908	3,238	4,146
Kandy IP	166	327	208	239	575	3,299	663	1,777	138	134	133	59	298	174	70	77	95	30	8	9	2,354	6,125	8,479
Seethawaka EPZ	829	1,485	1,573	926	1,282	2,278	3,773	6,276	1,243	625	671	180	390	116	317	252	175	89	37	5	10,290	12,232	22,522
Horana EPZ	73	29	294	33	224	70	864	42	90	13	174	9	160	35	39	35	56	9	111	2	2,085	277	2,362
Wagawatte EPZ	28	0	10	5	7	0	239	0	22	0	72	0	51	16	11	12	1	0	10	0	451	33	484
Wathupitiwala EPZ	279	575	220	610	807	1,193	1,060	3,234	305	296	168	68	244	105	104	118	105	149	5	1	3,297	6,349	9,646
Total	5,394	7,485	5,809	6,564	14,496	24,129	16,150	31,308	5,518	3,021	4,990	1,281	3,574	1,532	1,731	1,523	1,632	1,062	444	48	59,738	77,953	137,691

Source: Board of Investment of Sri Lanka (BOI)

M. - Male F. - Female

* Provisional

Table 2.9 shows the number of employed persons in export processing zones by occupational groups. There were 137,691 persons being employed during the year 2017. Out of these employed persons 37,388 employees were working at Katunayake FTZ. This was about 27.2 percent of the total employment. The second highest zone was Biyagama and its percentage share was 18.6 to the total employment.

TABLE 2.10 : PERCENTAGE OF FEMALE EMPLOYEES TO TOTAL EMPLOYEES OF THE EXPORT PROCESSING ZONES ENTERPRISES (AS AT END 2017*)

Zone	Trainees	Unskilled	Semi Skilled	Skilled	Supervisory	Technical	Administration	Clerical and Allied	Others	Expatriates	Grand Total
Biyagama EPZ	42.0	37.0	44.0	41.0	23.0	15.0	31.0	41.0	27.0	7.0	38.0
Katunayake EPZ	56.0	61.0	62.0	59.0	35.0	24.0	31.0	47.0	30.0	17.0	55.0
Koggala EPZ	74.0	61.0	65.0	84.0	45.0	29.0	42.0	49.0	50.0	0.0	71.0
Malwatte EPP	81.0	56.0	83.0	89.0	65.0	3.0	20.0	63.0	34.0	0.0	79.0
Mirijawila IP	67.0	75.0	71.0	90.0	50.0	22.0	23.0	74.0	49.0	-	79.0
Mirigama EPZ	55.0	46.0	69.0	70.0	31.0	10.0	30.0	60.0	64.0	1.0	60.0
Mawathagama EPZ	83.0	70.0	82.0	81.0	35.0	21.0	25.0	55.0	28.0	-	75.0
Polgahawela EPZ	80.0	67.0	74.0	85.0	39.0	53.0	19.0	55.0	31.0	-	78.0
Kandy IP	66.0	53.0	85.0	73.0	49.0	31.0	37.0	52.0	24.0	53.0	72.0
Seethawaka EPZ	64.0	37.0	64.0	62.0	33.0	21.0	23.0	44.0	34.0	12.0	54.0
Horana EPZ	28.0	10.0	24.0	5.0	13.0	5.0	18.0	47.0	14.0	2.0	12.0
Wagawatte EPZ	0.0	33.0	0.0	0.0	0.0	0.0	24.0	52.0	0.0	0.0	7.0
Wathupitiwala EPZ	67.0	73.0	60.0	75.0	49.0	29.0	30.0	53.0	59.0	17.0	66.0
Total	58.0	53.0	62.0	66.0	35.0	20.0	30.0	47.0	39.0	10.0	57.0

Source: Board of Investment of Sri Lanka (BOI)

- Not available

* Provisional

Table 2.10 shows the percentage of female employees to the total employees of the export processing zones. Majority of workers in Export Processing Zones were females and it was 57.0 percent of the total work force.

Table 2.11: Distribution of Public Employees by Sector and Year, 1980 – 2016

Year	No. of Employees	Sector		
		State	Provincial	Semi - Government
1980	597,380	368,849	-	228,531
1985	728,976	406,359	-	322,617
1990	700,592	198,425	256,032	246,135
1994	739,517	221,229	291,265	227,023
1998	774,952	285,895	275,268	213,789
2002	835,650	295,734	292,071	247,845
2006	835,798	334,277	292,715	208,806
2012 ^(a)	1,375,093	1,111,777 ^(b)	-	263,316
2016	1,104,219	484,279	380,209	239,731

Source: Department of Census and Statistics

Census of Public and Semi - Government Sector Employment (Preliminary Report)

(a) Census of Population and Housing of Sri Lanka – 2012.

(b) Provincial sector employees were also included under state sector.

Note:1. State sector includes Ministries, Departments and other Institutions under the Central Government. All the institutions under provincial councils were belonged to the provincial public sector and Semi-government sector includes Corporations, Statutory Boards, Authorities and Public-Private Bilateral Companies.

2. Only civil staff of the armed forces was included.

3. Field labourers in the state owned estates are not included.

The Department of Census and Statistics had been conducting a Census of Public and Semi-Government Sector Employment once in four years since 1980. The information is collected through a questionnaire completed by employees. Table 2.11 provides the total number of employees by sector from 1980 to 2016.

However, the Census of Population and Housing of Sri Lanka - 2012 report revealed that the total number of employees in Public sector was 1,367,723 and 1,122,734 of them were working in State sector including provincial public sector. Remaining 244,989 employees have engaged in employment in Semi- Government sector in Sri Lanka.

In 2016, total number of employees in Public sector was 1,104,219 and 484,279 of them were working in state sector and 380,209 were employed in provincial councils. Remaining 239,731 employees have engaged in employment in Semi- Government sector.

Table 2.12: Labour Force Participation Rate, Employment Rate and Unemployment Rate by Gender, 2006 – 2017

Year	Labour Force Participation Rate			Employment Rate			Unemployment Rate		
	Total	Male	Female	Total	Male	Female	Total	Male	Female
2006**	51.2	68.1	35.7	93.5	95.3	90.3	6.5	4.7	9.7
2007**	49.8	67.8	33.4	94.0	95.7	91.0	6.0	4.3	9.0
2008*	49.5	67.8	33.2	94.6	96.3	91.6	5.4	3.7	8.4
2009*	48.7	66.6	32.2	94.2	95.7	91.4	5.8	4.3	8.6
2010*	48.1	65.6	34.4	95.1	95.6	92.3	4.9	3.5	7.7
2011	52.9	74.0	34.3	95.8	97.3	92.9	4.2	2.7	7.1
2012	52.5	74.9	32.9	96.0	97.2	93.7	4.0	2.8	6.3
2013	53.7	74.9	35.4	95.6	96.8	93.4	4.4	3.2	6.6
2014	53.2	74.6	34.6	95.7	96.9	93.5	4.3	3.1	6.5
2015	53.8	74.7	35.9	95.3	97.0	92.4	4.7	3.0	7.6
2016	53.8	75.1	35.9	95.6	97.1	93.0	4.4	2.9	7.0
2017	54.1	74.5	36.6	95.8	97.1	93.5	4.2	2.9	6.5

Source: Department of Census and Statistics - Sri Lanka Labour Force Survey

* Including Eastern Province but Excluding Northern Province

** Excluding Northern and Eastern Provinces

Note: Household population aged 15 years and above and data covers all districts.

A reweighting of Labour Force Statistics was done by the DCS for the data from 2011 onwards; the Table consists with reweighted estimates.

For more information on reweighting; visit: - <http://www.statistics.gov.lk/samplesurvey/Re-weightingLFS.pdf>

Table 2.12 provides the Labour Force Participation Rate, Employment Rate and Unemployment Rate by sex from 2006 to 2017. The female labour force participation rate has been fluctuating found between 30.9 and 32.9 percent until year 2012 and it has rapidly increased upto 35.4 percent in 2013. The male labour force participation rate was more than double of female rate for the above period. The employment rate of women has increased from 88.1 percent to 93.0 percent with the fluctuations in the period and the pattern was same for men but the male rate was higher than female rate in each year.

Figure 2.3 : Unemployment Rates by Sex, 2006 - 2017

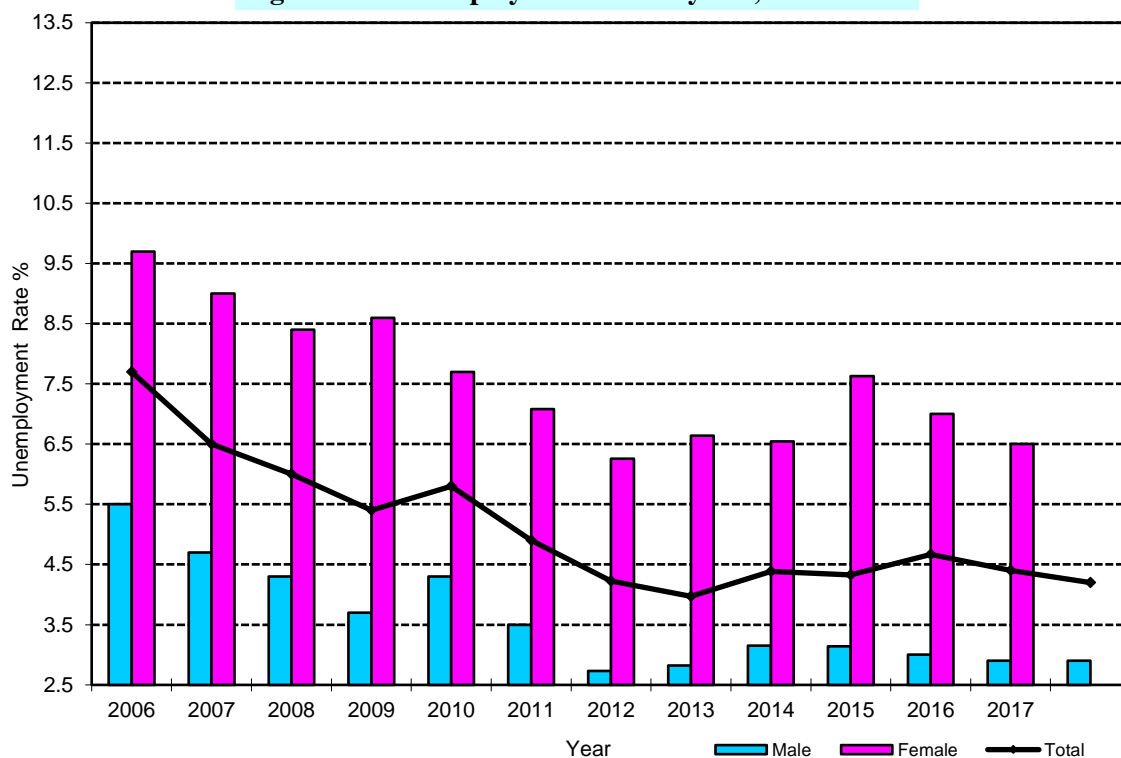

Table 2.13 : Unemployed Population and Unemployment Rate by Gender, 2006 - 2017

Year	Unemployed Population			Unemployment Rate (%)		
	Total	Male	Female	Total	Male	Female
2006**	493,439	226,664	266,775	6.5	4.7	9.7
2007**	447,021	209,721	237,300	6.0	4.3	9.0
2008*	433,397	193,978	239,419	5.4	3.7	8.4
2009*	454,316	206,343	247,973	5.8	4.3	8.6
2010*	395,304	173,962	221,342	4.9	3.5	7.9
2011	334,854	142,053	192,801	4.2	2.7	7.1
2012	309,703	146,629	163,074	4.0	2.8	6.3
2013	352,526	163,533	188,993	4.4	3.2	6.6
2014	348,395	164,609	183,786	4.3	3.1	6.5
2015	383,496	157,794	225,702	4.7	3.0	7.6
2016	362,999	153,554	209,445	4.4	2.9	7.0
2017	358,507	155,352	203,155	4.2	2.9	6.5

Source: Department of Census and Statistics - Sri Lanka Labour Force Survey

Note: Household population aged 15 years and above and data covers all districts.

A reweighting of Labour Force Statistics was done by the DCS for the data from 2011 onwards; the Table consists with reweighted estimates.

For more information on reweighting; visit: - <http://www.statistics.gov.lk/samplesurvey/Re-weightingLFS.pdf>

The unemployed population and unemployment rates by sex since 2006 are given in the above table. The unemployment rate is defined as the ratio of number of unemployed persons to the total Labour Force. In the year 2006, the unemployment rate was 6.5 percent, it has decreased gradually, and the rate was 4.2 at the end of 2017 for both sexes. However, the male rate has always been lower than the female rate for each year.

Figure 2.4 : The Level of Unemployment in Sri Lanka, 2006 - 2017

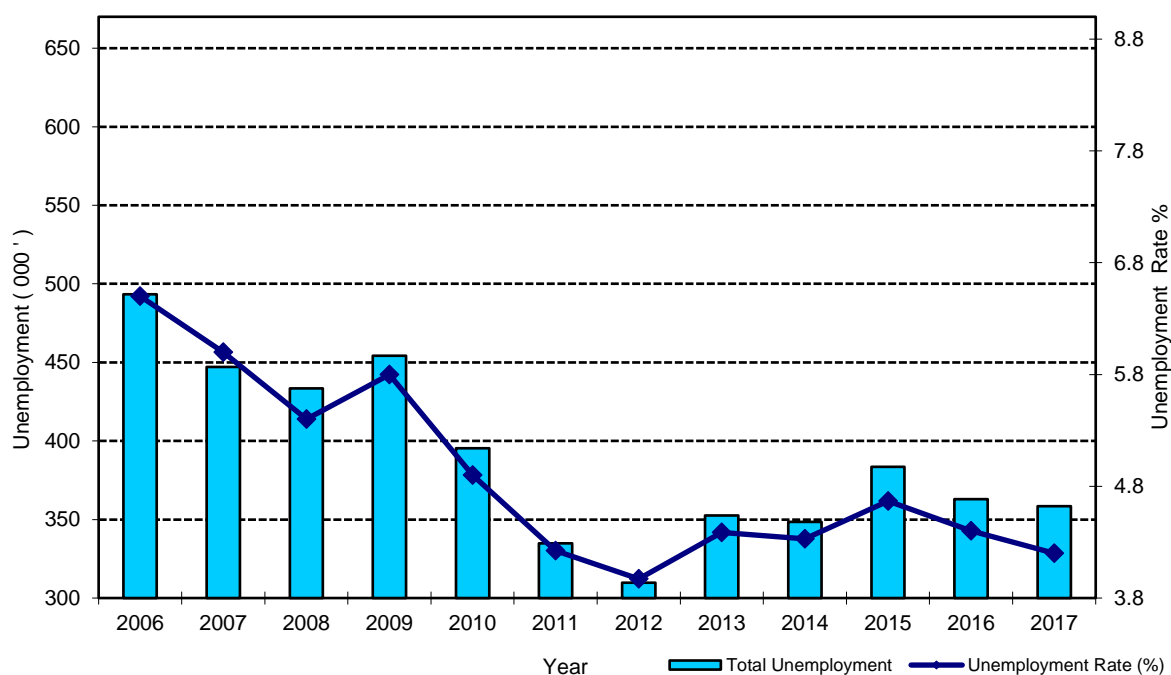

Table 2.14 : UNEMPLOYMENT RATE BY PROVINCE AND SEX, 2012 - 2017

Province	2012			2013			2014			2015			2016			2017		
	T	M	F	T	M	F	T	M	F	T	M	F	T	M	F	T	M	F
Western	3.4	3.0	4.3	3.9	3.3	5.2	3.7	3.3	4.6	4.1	3.1	6.0	3.2	2.2	5.1	3.2	2.8	4.0
Central	4.7	3.1	7.3	4.6	3.2	6.9	4.3	2.9	6.5	4.7	3.4	6.6	5.1	3.9	7.0	4.5	3.0	6.6
Southern	4.6	3.4	7.1	5.6	4.2	8.1	5.9	4.4	8.5	5.8	3.7	9.6	5.6	3.8	8.8	5.0	3.9	6.8
Northern	5.3	2.3	13.4	5.2	3.0	11.9	5.2	3.3	10.1	5.3	2.6	12.0	6.3	3.3	13.8	7.7	4.1	15.5
Eastern	4.9	3.1	10.7	4.3	2.3	10.9	4.9	2.8	11.2	5.7	3.2	13.1	5.5	2.5	13.6	6.0	3.3	13.0
North Western	3.9	2.5	6.7	3.7	2.3	6.0	4.0	2.7	6.1	3.8	2.1	6.4	3.2	2.2	4.7	3.7	2.2	6.1
North Central	3.4	2.0	5.7	3.3	2.1	5.1	3.3	1.9	5.6	3.1	1.5	5.8	3.4	2.2	5.4	4.3	2.3	7.5
Uva	3.0	1.9	4.8	3.3	2.0	5.3	2.9	1.4	5.2	4.7	2.3	8.1	4.6	2.5	7.9	3.5	1.7	6.1
Sabaragamuwa	3.8	2.8	5.6	5.8	4.5	7.9	5.4	4.1	7.8	5.9	3.8	9.2	5.5	4.2	7.4	3.7	2.4	5.7
Sri Lanka	4.0	2.8	6.3	4.4	3.2	6.6	4.3	3.1	6.5	4.7	3.0	7.6	4.4	2.9	7.0	4.2	2.9	6.5

Source : Department of Census and Statistics - Sri Lanka Labour Force Survey

T. - Total M. - Male F. - Female

Note: Household population aged 15 years and above and data covers all districts. A reweighting of Labour Force Statistics was done by the DCS for the data from 2011 onwards, the Table consists with reweighted estimates.

For more information on reweighting, visit: - <http://www.statistics.gov.lk/sampleurvey/Re-weightingLFS.pdf>

Table 2.14 shows the unemployment rate by provinces for the year 2012 to 2017. Some of the provinces such as Northern and Eastern provinces show comparatively higher unemployment rates from 2012 to 2017.

Table 2.15: Percentage Distribution of Unemployed Persons by Educational Attainment, 2006 – 2017

Year	Total	Grade 5 and Below	Grade 6 -10	G.C.E.(O/L)	G.C.E.(A/L) & Above
2006*	100.0	4.6	41.9	26.6	26.9
2007*	100.0	4.4	41.0	22.0	32.6
2008*	100.0	4.5	39.3	23.4	32.8
2009**	100.0	4.3	39.9	23.1	32.7
2010**	100.0	2.7	34.9	22.7	39.7
2011	100.0	2.9	38.1	19.8	39.2
2012	100.0	2.6	37.4	27.2	32.9
2013	100.0	3.9	36.5	22.1	37.5
2014	100.0	3.1	37.7	22.4	36.8
2015	100.0	2.5	34.4	24.4	38.7
2016	100.0	2.7	35.4	22.1	39.8
2017	100.0	3.1	30.3	24.7	41.9

Source: Department of Census and Statistics - Sri Lanka Labour Force Survey

Note: Household population aged 15 years and above and data covers all districts.

A reweighting of Labour Force Statistics was done by the DCS for the data from 2011 onwards; the Table consists with reweighted estimates.

For more information on reweighting, visit: - <http://www.statistics.gov.lk/samplesurvey/Re-weightingLFS.pdf>

Table 2.15 shows the percentage distribution of unemployed population by level of education. Nearly 42 percent of the unemployed population has obtained G.C.E.(A/L) and above qualifications and 24.7 percent of the remains has G.C.E.(O/L) qualifications in the year 2017. However, the unemployment of the persons with lower education was comparatively very low.

Table 2.16 : Departures For Foreign Employment by Major Occupational Levels, 2006 - 2017

Year	Professional Level		Middle Level		Clerical & Related		Skilled		Semi Skilled		Unskilled		House Maid		Total
	No.	%	No.	%	No.	%	No.	%	No.	%	No.	%	No.	%	No.
2006	1,713	0.85	6,638	3.29	7,911	3.92	45,063	22.31	-	-	40,912	20.26	99,711	49.37	201,948
2007	1,653	0.76	3,962	1.81	4,551	2.08	50,263	23.01	3,499	1.60	52,176	23.88	102,355	46.85	218,459
2008	2,835	1.13	8,667	3.46	6,791	2.71	59,718	23.84	5,326	2.13	59,239	23.65	107,923	43.08	250,499
2009	2,832	1.15	6,388	2.58	6,719	2.72	61,321	24.81	6,015	2.43	50,173	20.30	113,678	46.00	247,126
2010	3,057	1.14	6,884	2.57	7,923	2.96	71,537	26.74	4,932	1.84	60,422	22.59	112,752	42.15	267,507
2011	3,844	1.46	6,134	2.33	9,906	3.77	67,726	25.76	4,180	1.59	63,680	24.22	107,491	40.88	262,961
2012	4,448	1.57	9,280	3.29	16,184	5.73	67,150	23.77	3,467	1.23	62,907	22.27	119,011	42.14	282,447
2013	5,151	1.76	16,510	5.63	26,561	9.06	73,707	25.14	3,412	1.16	70,977	24.21	96,900	33.05	293,218
2014	5,372	1.79	20,778	6.91	29,267	9.73	73,162	24.33	3,977	1.32	79,519	26.44	88,628	29.47	300,703
2015	6,251	2.37	6,951	2.64	12,501	4.75	81,682	31.01	4,847	1.84	77,985	29.60	73,226	27.80	263,443
2016	6,578	2.71	8,234	3.39	10,862	4.47	76,545	31.52	3,926	1.62	71,656	29.51	65,015	26.78	242,816
2017*	6,371	3.00	7,124	3.36	9,265	4.37	68,933	32.52	3,295	1.55	61,057	28.78	56,057	26.42	212,162

Source: Sri Lanka Bureau of Foreign Employment - Information Technology Division

* Provisional

Table 2.16 shows the departures for foreign employment by level of occupation during the period from 2006 to 2017. In 2017, the total number of departures for foreign employment was 212,162 for both sexes but it has decreased by a considerable amount compared to the previous year. While considering the foreign employment by occupational categories, House Maid group continued to remain the highest among the migrant workers until the year 2014..

Table 2.17 : Departures For Foreign Employment By Country, 2010 - 2017*

Country	2010		2011		2012		2013		2014		2015		2016		2017*	
	No.	%	No.	%	No.	%	No.	%	No.	%	No.	%	No.	%	No.	%
K.S.A.	70,830	26.48	68,552	26.07	97,964	34.68	80,887	27.59	80,480	26.76	74,894	28.43	63,293	26.09	37,900	17.86
Kuwait	54,676	20.44	52,743	20.06	44,244	15.66	42,740	14.58	43,552	14.48	38,473	14.60	32,400	13.34	37,420	17.64
U.A.E.	42,310	15.82	39,320	14.95	38,297	13.56	48,502	16.54	50,347	16.74	43,666	16.58	40,117	16.52	36,657	17.28
Qatar	48,108	17.98	50,635	19.26	57,504	20.36	80,724	27.53	84,622	28.14	65,139	24.73	59,523	24.50	56,644	26.70
Lebanon	6,064	2.27	5,153	1.96	3,949	1.40	3,537	1.21	3,058	1.02	2,604	0.99	2,644	1.09	2,408	1.13
Jordan	9,425	3.52	13,112	4.99	10,389	3.68	7,060	2.41	6,197	2.06	4,809	1.83	3,867	1.59	3,929	1.85
Oman	6,367	2.38	5,379	2.05	4,886	1.73	5,317	1.81	5,759	1.92	7,082	2.69	9,729	4.01	8,872	4.18
Bahrain	7,052	2.64	5,423	2.06	4,536	1.61	4,547	1.55	3,979	1.32	3,722	1.41	3,225	1.33	3,002	1.41
Maldives	3,693	1.38	2,459	0.94	4,044	1.43	3,485	1.19	4,511	1.50	4,813	1.83	6,116	2.52	6,279	2.96
Cyprus	2,772	1.04	3,036	1.15	2,875	1.02	1,607	0.55	1,656	0.55	1,578	0.60	2,054	0.85	2,111	0.99
South Korea	5,261	1.97	7,406	2.82	5,630	1.99	5,402	1.84	6,686	2.22	6,967	2.64	5,630	3.54	5,805	2.74
Singapore	1,042	0.39	1,078	0.41	984	0.35	1,265	0.43	1,470	0.49	1,461	0.55	1,841	0.76	1,789	0.84
Malaysia	4,178	1.56	4,194	1.59	2,694	0.95	3,297	1.12	3,312	1.10	3,239	1.23	2,914	1.20	1,995	0.94
Israel	1,876	0.70	1,481	0.56	1,768	0.63	1,944	0.66	2,012	0.67	1,990	0.76	2,271	0.94	2,498	1.18
Others	3,853	1.44	2,990	1.14	2,683	0.95	2,904	0.99	3,062	1.02	3,006	1.14	7,192	1.72	4,853	2.29
Total	267,507	100	262,961	100	282,447	100	293,218	100	300,703	100	263,443	100	242,816	100	212,162	100

Source: Sri Lanka Bureau of Foreign Employment - Information Technology Division

* Provisional

Note: Placement through all sources with Sri Lanka Bureau of Foreign Employment registration.

The above table shows the departures for foreign employment by countries. The highest number of Sri Lankan workers has gone to Saudi Arabia until 2016 except in 2014 and 2017

Table 2.18 : Comparison of Male Migrant Workers with Housemaids & Other Female Migrant Workers 2006-2017

Year	Male		Female						Grand Total
			Housemaid		Other		Total		
	No.	%	No.	%	No.	%	No.	%	
2006	90,170	44.65	99,711	49.37	12,067	5.98	111,778	55.35	201,948
2007	103,476	47.37	102,355	46.85	12,628	5.78	114,983	52.63	218,459
2008	128,232	51.19	107,923	43.08	14,344	5.73	122,267	48.81	250,499
2009	119,381	48.31	113,678	46.00	14,067	5.69	127,745	51.69	247,126
2010	136,850	51.16	112,752	42.15	17,905	6.69	130,657	48.84	267,507
2011	136,307	51.84	107,491	40.88	19,163	7.29	126,654	48.16	262,961
2012	144,135	51.03	119,011	42.14	19,301	6.83	138,312	48.97	282,447
2013	175,185	59.75	96,900	33.05	21,133	7.21	118,033	40.25	293,218
2014	190,217	63.26	88,628	29.47	21,858	7.27	110,486	36.74	300,703
2015	172,788	65.59	73,226	27.80	37,260	14.1	90,655	34.41	263,443
2016	160,306	66.02	65,015	26.78	45,471	18.7	82,510	33.98	242,816
2017*	139,271	65.64	56,057	26.42	16,834	7.93	72,891	34.36	212,162

Source: Sri Lanka Bureau of Foreign Employment - Information Technology Division

* Provisional

Majority of the out migrant workers from the country were females in the year 2006 and it was 55.35 percent of the total migrant workers. However, the male departure for foreign employment has gradually increased in the period from 2006 to 2017 and male workers were more than females in the year 2008. About 65.6 percent of out migrant workers were males in the year 2017 and the pattern has completely changed at the end of the above period.

Table 2.19: Workers Remittances and Exports, 2006 – 2017

(Rs. Million.)

Year	Private Remittance	Export Earnings					Total Export	%
		Tea	Rubber	Coconut	Garment	Other Exports		
2006	224,663	91,667	9,674	12,898	303,263	299,077	716,579	31.35
2007	276,728	113,565	12,066	14,226	347,873	357,953	845,683	32.72
2008	316,091	137,606	13,535	15,728	355,995	355,635	878,499	35.98
2009	382,818	136,194	11,327	18,635	358,374	289,381	813,911	47.03
2010	465,166	162,793	19,580	18,728	359,113	414,173 ⁺	974,387 ⁺	47.74
2011	569,103	164,869	22,811	29,394	440,791	509,722	1,167,587	48.74
2012	763,980	180,429	15,726	26,594	482,212	540,570	1,245,531	61.34
2013	827,689	199,446	9,194	26,488	551,659	557,267	1,344,054	61.58
2014	916,344	212,588	5,916	46,517	611,350	576,804 ⁺	1,453,176	63.06
2015	948,957	182,054	3,548	47,745	618,803	579,282 ⁺	1,431,431	66.29
2016	1,054,489	184,778	4,758	53,283	669,796	588,151	1,500,766	70.26
2017*	1,091,972	233,338	5,920	53,037	722,624	717,521	1,732,440	63.03

Source: Central Bank of Sri Lanka

* Provisional

+ Revised

Remittances, received from Sri Lankan expatriates, have provided significant relief to the economy of the country. The private remittance received from Sri Lankan expatriates have gone up to Rs. Million 1,091,972 in 2017 according to the above table.

CHAPTER 3

EARNINGS AND LIVING CONDITIONS

The trend of the economy and consumption pattern of the community were significantly changed in Sri Lanka after the introduction of the concept of open economy in 1978. Rapid changes of the inflation rate could be seen as a result.

The Indicators such as Colombo Consumers' Price Index (CCPI), Wholesale Price Index, Wage Rate Index, and Consumers' Finance Index etc. are used to monitor the changes of prices, wages and earnings. The Colombo Consumers' Price Index (CCPI) was replaced by New Colombo Consumers' Price Index (CCPI (N) based on the Household Income and Expenditure survey in 2002. It was revised again in the year 2007 by using the same procedures. The Colombo Consumers' Price Index is widely used as the official index to measure the inflation in Sri Lanka.

National Consumer Price Index (NCPI) for Sri Lanka was newly introduced in 2015 to replace above indices and it was based on Household Income and Expenditure survey in 2012/13. Compilation of National Consumer Price Index is being done using prices which are collected for all of the nine provinces in Sri Lanka and Market Basket of Goods and Services has also expanded in this renovation.

Wages boards have been legislated under the Wages Boards Ordinance for Plantation Sector, Manufacturing Sector and Service Sector. Minimum wages of workers who are recognized by these wages boards are decided by the relevant wages board. Further, new wages boards have been established according to the necessity and there were 44 wages boards at the end of 2017. The workers covered under Tea Growing and Manufacturing Sector and Rubber Cultivation and Raw Rubber Manufacturing Sector either comes under Collective Agreement signed with trade unions and regional plantation companies by the relevant wages board decisions. The monthly basic salary of primary level (minor grades) workers in public sector was Rs. 14,234.00 and it has not changed within last six years. The cost of living allowance was increased significantly from Rs. 6,250.00 to Rs. 7,800.00. Further, they were receiving Rs. 32,034.00 as a gross salary with the special budgetary relief allowance of Rs. 10,000.00, as at 2016.

The average monthly household income has increased from Rs. 12,803.00 to Rs. 62,237.00 in the period of 2002 to 2016, but monthly household expenditure has also gone up from Rs. 13,733.00 to Rs. 54,999.00 simultaneously. The average household size has gone down in that period from 4.2 to 3.8 persons.

The New Colombo Consumer's Price Index, (CCPI) was introduced by the Department of Census and Statistics on the basis of the consumption patterns which was revealed by the Household Income and Expenditure Survey (HIES) of 2002. The same was accepted as official measure of inflation in Sri Lanka by replacing the obsolete Colombo Consumer Price Index (CCPI) which was calculated according to the base year 1952. Geographical coverage of the new index has been widened to all urban areas of Colombo district. Hence many changes can be observed than in the old CCPI. The CCPI(N) was revised according to the HIES 2006 and 2013 and it has a broad consumption basket. The New Colombo Consumer's Price Index (CCPI, 2013 = 100) was introduced by Department of Census and Statistics on the basis of the consumption patterns which was revealed by the Household Income and Expenditure Survey (HIES) of 2012/13 by replacing the Colombo Consumer's Price Index, (CCPI, 2006/07 = 100). The new basket contains 392 items and 105 sub-groups in 12 groups of goods and services. The percentage share of the food and nonfood categories was 28.24 and 71.76 in 2013.

Table 3.1: New Colombo Consumers' Price Index, 2015 - 2017

(Base : 2013 = 100)

Item	Weight	2015	2016	2017
Annual Rate of Inflation	%	2.2	4.0	6.6
All Items	100.0	107.4	111.7	119.0
1. Food & Non Alcoholic Beverages	28.2	110.0	116.7	127.5
2. Alcoholic Beverages and Tobacco	1.0	127.3	153.8	186.0
3. Clothing & Footwear	2.3	111.9	119.2	126.3
4. Housing, Water, Electricity, Gas and Other Fuels	32.0	110.3	110.1	110.2
5. Furnishings, Household Equipment and Routine				
Maintenance of the House	2.5	107.5	107.8	118.0
6. Health	4.4	111.7	126.0	144.2
7. Transport	10.6	91.1	92.9	96.9
8. Communication	3.3	103.5	110.0	119.8
9. Recreation and Culture	1.3	105.3	107.4	109.9
10. Education	5.9	107.4	112.8	129.0
11. Restaurants and Hotels	5.1	104.5	107.2	116.4
12. Miscellaneous Goods and Services	3.3	103.5	118.5	134.0

Source: Department of Census and Statistics

+ Revised

The above table gives the New Colombo Consumer's Price Indices (Base: 2013 = 100) for the period of 2015 to 2017. The index has increased in figure 107.4 to 119.0 by 10.8 percent (11.6 units). In major groups such as Food, Clothing and Footwear, Alcoholic Beverages, Tobacco, and Education have been performed remarkable increase during this period.

Figure 3.1 : New Colombo Consumer's Price Index and Annual Rate of Inflation, 2015 - 2017 (Base:2013 = 100)

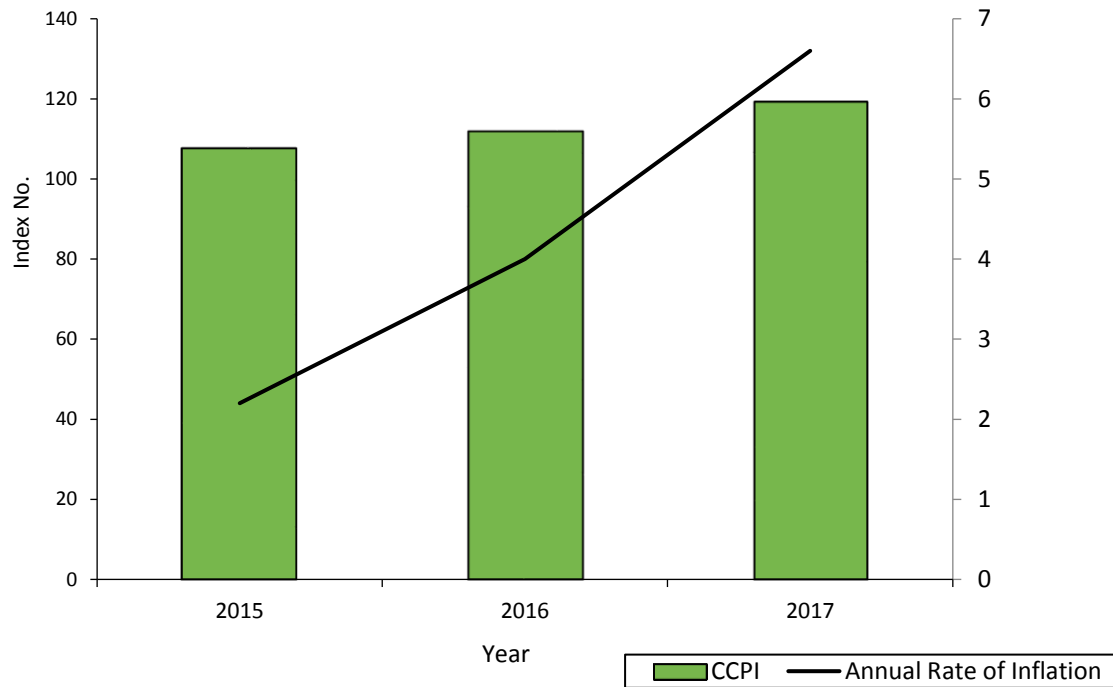

The National Consumer Price Index - NCPI (Base 2013=100), is based on data from the Household Income and Expenditure Survey (HIES) conducted in 2012/13. The 2012/13 HIES included all types of consumption expenditure by household, and was broadly representative of all households in the country. The total monthly value of the base period expenditure level on the basket of goods and services in the NCPI (Base 2013=100) is Rs. 32,142.69 and the value of one index point was Rs. 321.42 (Rs. 32,142.69/100). This consumption basket contains 105 sub-groups in 12 major groups of goods and services. Average household size was 3.9 for NCPI though it was 4.1

for CCPI (N) in 2006/07.

Monthly household expenditures for Alcoholic Beverages and Tobacco as well as Restaurants and Hotels were newly included to the consumption basket under the NCPI calculations

Table 3.2: National Consumer Price Index (NCPI), 2015 - 2017

(Base : 2013 = 100)

Item	Weight	2015	2016	2017
Annual Rate of Increase	%	3.8	4.0	7.7
All Items	100.0	109.5	113.8	122.6
1. Food and Non Alcoholic Beverages	44.0	110.7	114.1	127.0
2. Alcoholic Beverages and Tobacco	2.3	129.8	158.5	175.6
3. Clothing & Footwear	3.4	110.5	114.5	118.2
4. Housing, Water, Electricity, Gas and Other Fuels	18.0	114.7	114.8	115.8
5. Furnishings, Household Equipment and Routine Maintenance of the House	3.3	108.7	113.1	119.0
6. Health	4.1	114.8	128	140.7
7. Transport	9.8	92.8	97.6	103.3
8. Communication	2.3	103.8	110.9	121.2
9. Recreation and Culture	1.6	106.4	109.4	111.3
10. Education	2.8	112.3	115	119.8
11. Restaurants and Hotels	3.9	104.8	106.7	110.7
12. Miscellaneous Goods and Services	4.5	103.8	114.8	127.4

Source: Department of Census and Statistics

The National Consumer Price Index has being monthly published officially by the Department of Census and Statistics since November 2015. The figure of new NCPI has increased from 109.5to 122.6 during the period of 2015 to 2017 by 13.1 units.

Table 3.3: WHOLESAL PRICE INDEX 2006 – 2017

(BASE:1974=100)

Year	All Items	Food	Alcoholic Drinks	Textile and Foot wear	Paper Products	Chemical and Chemical Products	Petroleum Products	Non-Metallic Products	Metal Products	Transport Equipment	Electrical Appliances and Supplies	Machinery	Fuel and Light	Miscellaneous
Weights	100.0	67.8	2.9	4.0	1.4	5.2	6.4	1.8	0.9	0.8	1.0	1.3	1.8	4.8
2006	2,351.5	1,937.3	2,733.5	678.3	1,085.3	1,309.8	4,685.6	7,537.1	984.0	1,479.8	1,247.0	941.9	3,525.2	6,412.6
2007	2,924.4	2,547.4	3,053.3	696.8	1,086.2	1,436.8	5,929.1	7,801.4	1,118.8	1,787.2	1,542.2	1,006.2	3,525.2	7,477.2
2008	3,653.6	3,263.1	3,629.4	768.0	1,101.3	2,093.9	7,797.7	8,200.5	1,405.6	2,232.0	1,608.3	1,105.1	4,001.5	8,454.2
2009	3,500.9	3,281.8	4,151.8	800.7	1,106.9	2,167.0	6,023.6	8,387.4	1,298.5	2,397.8	1,592.2	1,225.8	5,226.2	6,392.0
2010	3,893.0	3,612.4	4,577.0	781.5	1,126.6	1,872.1	6,161.6	8,443.9	1,284.4	2,579.2	1,586.5	1,281.0	5,315.1	9,698.2
2011	4,306.5	3,985.2	5,109.3	934.8	1,156.9	1,681.6	6,946.6	8,716.8	1,446.6	3,027.2	1,639.1	1,338.7	5,390.1	11,492.0
2012	4,457.3	3,958.9	6,026.9	976.0	1,225.5	1,674.7	9,751.5	10,204.8	1,607.9	3,340.6	1,652.8	1,451.5	5,412.8	9,976.5
2013	4,867.9	4,448.5	6,779.1	1,063.7	1,333.5	1,731.0	10,374.7	11,473.3	1,639.9	3,388.1	1,656.0	1,575.5	6,398.6	9,279.6
2014	5,022.1	4,768.0	7,173.9	1,068.5	1,360.0	1,767.0	10,037.0	11,861.6	1,639.3	3,477.6	1,593.1	1,581.8	6,904.3	7,801.3
2015	5,072.7	5,090.1	7,931.4	1,078.6	1,352.2	1,790.4	7,074.5	12,688.6	1,564.4	3,423.5	1,575.9	1,538.5	7,336.3	7,356.5
2016	5,284.0	5,242.1	8,994.4	1,103.1	1,327.7	1,790.6	7,003.8	15,153.8	1,540.8	3,382.0	1,575.9	1,515.6	7,967.6	7,928.1
2017*	5,674.7	5,695.7	9,336.3	1,103.1	1,327.7	1,790.6	7,003.8	16,267.7	1,540.8	3,382.0	1,575.9	1,519.5	7,285.2	9,301.7

Source: Central Bank of Sri Lanka

* Provisional

Table 3.3 provides the Whole Sale Price Index (WPI) which was calculated by Central Bank of Sri Lanka for the period of 2006 to 2017. The WPI mostly represent the price development at producer level. Hence, it is a useful indicator to assess and forecast the future price inflation or deflation in the country. The WPI has shown increasing trend since 2006.

Table 3.4 :Minimum Wage Rate Index, 2006 – 2017

(Base 1978 = 100)

Year	Agriculture	Industry & Commerce	Services	All combined
2006	1,567.5	1,090.6	779.7	1,358.2
2007	1,821.4	1,522.4	1,057.1	1,648.7
2008	2,286.6	1,877.5	1,370.8	2,070.4
2009	2,349.4	2,054.0	1,545.8	2,171.4
2010	3,327.6	2,199.0	1,673.3	2,865.3
2011	3,427.2	2,402.1	1,851.8	2,996.1
2012	4,433.0	2,402.1	1,851.8	3,662.0
2013	4,435.9	3,191.6	2,241.5	3,869.2
2014	4,560.9	3,459.1	2,313.2	4,012.2
2015	4,734.4	3,459.1	2,313.1	4,127.0
2016	4,735.7	3,459.1	2,313.1	4,127.9
2017	4,736.7	3,459.1	2,313.1	4,128.6

Source: Department of Labour

Note: Weights are based on Employment of the each group (Trade) as at December 1978

Figure 3.2 : Index Number of Minimum Wages, 2005 - 2017

(Base : 1978 = 100)

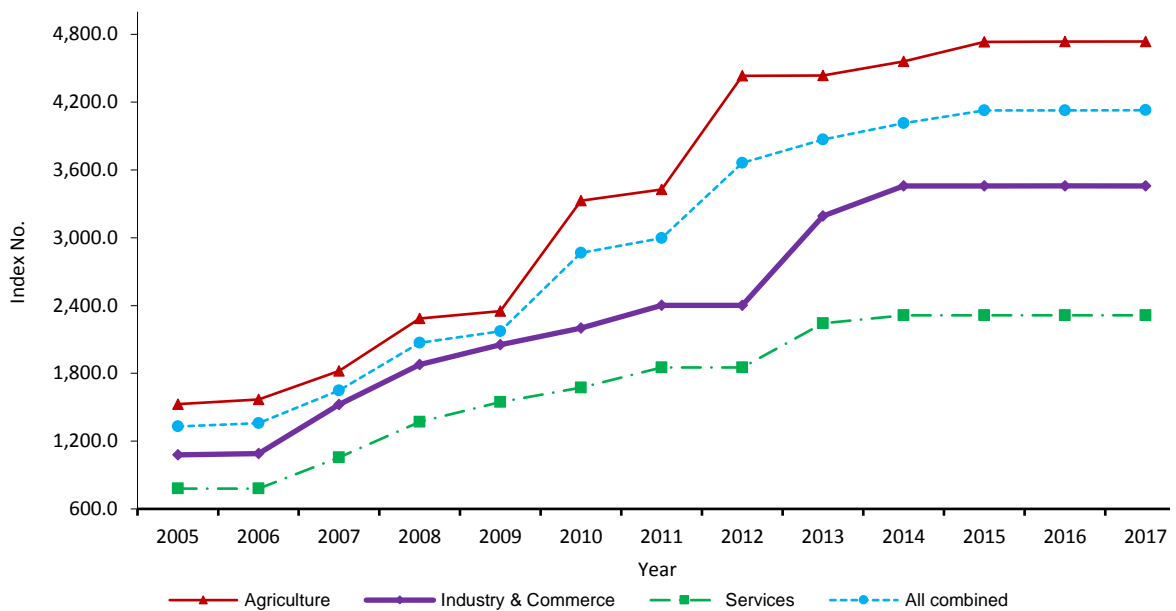

The Index Number of Minimum Wages are calculated by the Minimum Wage Rates fixed by the law under the Wages Board Ordinance. Wage Rate Index is designed to measure the relative changes in wage rates over the time. The Minimum Wage Rate Indices have compiled for three major sectors of the private sector such as Agriculture, Industry and Service.

Table 3.5: Wage Rate Index Numbers of Government Employees (Base: 2012 = 100), 2012 - 2017

Year	Senior Level Officers		Tertiary Level Officers		Secondary Level Officers		Primary Level Officers		All Central Government Officers	
	Nominal Wage Rate Index	Real Wage Rate Index ^(b)	Nominal Wage Rate Index	Real Wage Rate Index ^(b)	Nominal Wage Rate Index	Real Wage Rate Index ^(b)	Nominal Wage Rate Index	Real Wage Rate Index ^(b)	Nominal Wage Rate Index	Real Wage Rate Index ^(b)
2012	100.0	107.0	100.0	107.0	100.0	107.0	100.0	107.0	100.0	107.0
2013	103.6	101.4	106.0	103.8	106.5	104.3	106.8	104.6	106.3	104.1
2014	110.8	104.8	116.4	110.0	117.9	111.4	119.2	112.7	117.5	111.1
2015	134.6	122.7	149.0	135.8	155.8	142.0	162.9	148.5	154.8	141.1
2016	141.4	123.9	155.5	136.3	161.6	141.7	170.4	149.4	160.8	140.9
2017	141.4	115.0	155.5	126.6	161.6	131.5	170.4	138.7	160.8	130.9

Source: Central Bank of Sri Lanka

Note:

(a) This index covers all levels of public sector employees, under the disaggregation of Senior, Tertiary, Secondary and Primary levels. The base period employment structure was based on a special Annual Public Sector Employment Survey (APSES) conducted in 2012. Initial salary scales of specific occupations and due allowances as specified in the Public Administration Circular No.06/2006 issued by the ministry of Public Administration and Home Affairs on 25th April 2006 were used to construct the index.

(b) Based on NCPI (2013=100)

Table 3.5 shows the nominal and real Wage Rate Indices compiled by Central Bank of Sri Lanka that cover the Senior, Tertiary, Secondary, Primary Level Officers and All Central Government Officers for the period of 2012-2017. Nominal Wage Rate Index for Senior Level Officers has increased by 41.4 percent and Nominal Wage Rate Index for All Central Government Officers has increased by percent 60.8 during the above period.

Table 3.6: Annual Average of the Minimum Wage Rates for Tea, Rubber Estate Workers and Primary Level Workers in Public Sector, 2010 – 2017

Year	Tea and Rubber Estate Workers				Primary Level Workers in Public Sector				
	Minimum Daily Rate of Wages	Daily Attendance Incentive*	Daily Price Share Supplement	Budgetary Relief Allowance	Total	Average Monthly Basic Salary	Average Cost of Living Allowance	Budgetary Relief Allowance	Total
2010	285.00	90.00	30.00	-	405.00	11,730.00	6,250.00	-	16,980.00
2011	380.00	105.00	30.00	-	412.92	11,730.00	6,436.50	-	18,166.50
2012	380.00	105.00	30.00	-	515.00	11,730.00	7,609.50	-	19,339.50
2013	380.00	105.00	30.00	-	515.00	11,730.00	9,109.50	-	20,839.50
2014	405.00	105.00	30.00	40.00	580.00	11,730.00	10,345.0	-	22,075.00
2015	405.00	105.00	30.00	100.00	640.00	11,730.00	7,800.00	10,000.00	29,530.00
2016	405.00	105.00	30.00	140.00	680.00	14,234.00	7,800.00	10,000.00	32,034.00
2017	405.00	105.00	30.00	140.00	680.00	14,234.00	7,800.00	10,000.00	32,034.00

Source: Department of Labour - Labour Standard Division and Finance Division

The Collective Agreement No.35 of 2016, introduce four components including daily wage, daily attendance incentive, fixed price share supplement and productivity incentive.

The daily attendance incentive shall be paid to workers whose attendance is 75% and over of the number of days work offered per month. Sundays, Poya days and other statutory holidays shall not be counted. The Minimum Wages of the Tea Growing and Manufacturing sector workers and Rubber Growing and Raw Rubber Manufacturing Sector determine by either the Collective Agreement No.35 of 2016 or by the Decisions of the relevant wages board. For the workers covered under the decisions of the wages board, should be paid the allowances prescribed by the Budgetary Relief Allowance Act No.36 of 2005 and Budgetary Relief Allowance Act No.04 of 2016. Budgetary Relief Allowance Act No.04 of 2016 came in two parts and the first part came into force on 01stMay 2015 and the second part of it came in to force on 01st of January 2016.

The minimum wages of workers decided by the relevant wages board, where the workers are covered. At the moment there are forty four wages boards functioning and all these wages boards have minimum wages decided by the wages boards. Wages boards established under the provisions of Wages Boards Ordinance No.27 of 1941 for the most represented industries like plantation sector, engineering trade, garment manufacturing, security service trade etc. The minimum wage act introduced in 2016 to cover entire private sector employees. Therefore now the Minimum Wage of Sri Lanka is Rs.10,000.00 and this ensures by the National Minimum Wage Act No.03 of 2016.

The Minimum Wage Rates of Tea and Rubber Estate Workers are determined by Wages Boards that was stipulated under the Wages Boards Ordinance. The daily rate of wages for Tea and Rubber Estate Workers has increased from Rs. 285.00 to Rs. 405.00 in the five-year period from 2010 to 2014 and it was remain same until 2017. According to above table, the average monthly basic salary of primary level (minor grades) workers in public sector has not been changed until 2015 and it was increased by 21% in 2016. But it can be seen a rapid increase of cost of living allowance until 2014 and it was declined by 24.6% in 2015. However, the primary level worker has received Rs. 32,034.00 as gross salary at the beginning of 2016.

Table 3.7: Average Earnings and Hours of Work by Wages Boards, 2017

1. Tea Growing and Manufacturing Trade

Category	Sex	Average (Per Person)								
		Working Days Per Month	Included Overtime		Total Earnings Per Month (In Rs.)	Excluded Overtime				
			Working Hours			Basic Salary (In Rs.)				
			Per Day	Per Month		Per Day	Per Month	Minimum	Maximum	
Workers	Male	21.05	8.49	181.63	17,617.76	633.95	13,254.14	7,520.30	32,258.76	
	Female	19.26	7.89	152.15	18,963.81	589.32	11,233.50	6,116.10	20,350.30	
<i>The below categories of staff have not been included under Tea Growing and Manufacturing Trade Wages Board</i>										
Other Staff	Staff Grade	Male	26.22	8.61	225.75	38,329.84	1,128.91	29,446.24	18,250.00	43,644.28
		Female	26.47	8.22	217.84	31,814.85	1,043.34	27,208.15	13,474.50	45,529.80
	Non Staff Grade	Male	26.11	8.29	217.34	18,966.71	562.06	14,758.98	10,000.00	21,151.80
		Female	27.50	8.97	248.00	22,682.50	647.50	17,960.00	14,170.00	21,750.00

2. Cocoa, Cardamom, Pepper Growing and Manufacturing Trade

Category	Sex	Average (Per Person)								
		Working Days Per Month	Included Overtime		Total Earnings Per Month (In Rs.)	Excluded Overtime				
			Working Hours			Basic Salary (In Rs.)				
			Per Day	Per Month		Per Day	Per Month	Minimum	Maximum	
Workers	Male	19.22	8.26	158.33	16,531.64	715.71	13,558.43	9,600.00	20,000.00	
	Female	20.83	8.38	174.51	14,281.98	576.29	11,348.70	5,845.59	15,000.00	
<i>The below categories of staff have not been included under Coca, Cardamom & Pepper Growing and Manufacturing Trade Wages Board</i>										
Other Staff	Staff Grade	Male	22.52	8.58	192.13	31,099.22	771.49	17,881.48	3,250.00	24,907.41
		Female	24.36	7.99	194.73	29,876.67	845.85	20,744.32	14,988.64	26,500.00
	Non Staff Grade	Male	25.50	8.50	217.00	22,280.33	430.02	11,010.00	8,520.00	13,500.00
		Female	nr	nr	nr	nr	nr	nr	nr	nr

nr - Not Responded

Table 3.7: Average Earnings and Hours of Work by Wages Boards, 2017

3. Rubber Growing and Manufacturing Trade

Category	Sex	Average (Per Person)								
		Working Days Per Month	Included Overtime		Total Earnings Per Month (In Rs.)	Excluded Overtime				
			Working Hours Per Day	Working Hours Per Month		Basic Salary (In Rs.)				
					Per Day	Per Month	Minimum	Maximum		
Workers	Male	16.46	7.51	124.73	14,078.04	497.10	7,696.44	1,053.92	14,452.15	
	Female	14.56	7.74	111.37	11,598.83	469.50	6,653.27	1,053.92	18,235.39	
<i>The below categories of staff have not been included under Rubber Growing and Manufacturing Trade Wages Board</i>										
Other Staff	Staff Grade	Male	26.28	8.94	234.17	37,644.72	1,104.92	29,293.65	6,075.00	53,412.00
		Female	26.62	8.16	216.65	39,235.99	1,312.79	34,665.88	29,715.00	52,307.00
	Non Staff Grade	Male	18.00	8.00	144.00	14,844.00	526.38	11,285.83	3,000.00	19,571.67
		Female	26.00	8.00	208.00	39,756.50	745.65	19,387.00	19,387.00	19,387.00

nr - Not Responded

Table 3.7 : Average Earnings and Hours of Work by Wages Boards, 2017

4. Coconut Growing Trade

Process / Extent		Sex	Average (Per Person)								
			Working Days Per Month	Included Overtime		Total Earnings Per Month (In Rs.)	Excluded Overtime				
				Working Hours Per Day	Working Hours Per Month		Basic Salary (In Rs.)				
						Per Day	Per Month	Minimum	Maximum		
(i)	In the Raising and Maintenance of Coconut Plantation plucking nuts - Per 1,000 trees	Male	9.55	8.01	76.44	10,515.49	809.98	10,444.26	911.21	28,997.00	
(ii)	In the Manufacturing of Copra-Husking nuts, Splitting nuts, Copra curing and sorting - Per 1,000 nuts	Female	9.20	8.10	73.70	24,911.07	1,381.69	24,868.31	729.83	73,019.81	
(a)	The Raising and Maintenance of a Coconut Plantation	Male	25.30	7.99	202.38	15,991.22	549.20	13,648.42	9,371.00	20,100.00	
(b)	The minimum rate of wages for time work in relation to above processes	Female	21.57	8.00	172.58	13,048.35	534.63	11,571.96	6,526.25	16,285.71	
(i)	Any coconut Plantation or Division thereof not less than 10 Acres but less than 25 Acres in extent	Male	30.00	8.27	248.00	15,745.00	434.00	13,020.00	13,020.00	13,020.00	
		Watchers	Female	nr	nr	nr	nr	nr	nr	nr	nr
		Conductor	Male	nr	nr	nr	nr	nr	nr	nr	nr
			Female	nr	nr	nr	nr	nr	nr	nr	nr
(ii)	Any coconut Plantation or Division thereof not less than 25 Acres but less than 50 Acres in extent	Male	27.50	8.08	222.46	16,721.50	523.92	14,217.50	13,435.00	15,000.00	
		Watchers	Female	nr	nr	nr	nr	nr	nr	nr	nr
		Conductor	Male	nr	nr	nr	nr	nr	nr	nr	nr
			Female	nr	nr	nr	nr	nr	nr	nr	nr
(iii)	Any Coconut Plantation or Division thereof not less than 50 Acres in extent	Male	28.58	8.81	251.90	18,190.96	536.73	15,429.87	9,371.00	28,625.33	
		Watchers	Female	nr	nr	nr	nr	nr	nr	nr	nr
		Conductor	Male	26.25	8.38	219.67	25,799.15	652.11	16,574.98	7,254.88	20,000.00
			Female	nr	nr	nr	nr	nr	nr	nr	nr
<i>The below categories of staff have not been included under Coconut Growing Trade Wages Board</i>											
Other Staff	Staff Grade	Male	26.02	9.92	235.55	36,992.61	1,152.25	28,518.45	14,782.81	49,818.33	
		Female	24.93	8.01	199.57	33,283.70	1,145.19	28,561.93	16,511.13	35,519.00	
	Non Staff Grade	Male	22.82	8.05	183.16	19,331.09	790.58	15,453.19	13,166.41	18,876.67	
		Female	30.00	8.00	240.00	20,950.00	446.25	13,387.50	12,400.00	14,375.00	

nr - Not Responded

Table 3.7: Average Earnings and Hours of Work by Wages Boards, 2017

5. Engineering Trade

Class of Workers/ Category		Sex	Average (Per Person)							
			Working Days Per Month	Included Overtime		Total Earnings Per Month (In Rs.)	Excluded Overtime			
				Working Hours Per Day	Per Month		Basic Salary (In Rs.)			
						Per Day	Per Month	Minimum	Maximum	
Skilled Workers	Civil Engineering	Male	25.00	10.00	250.00	32,500.00	852.00	21,300.00	21,300.00	21,300.00
		Female	nr	nr	nr	nr	nr	nr	nr	nr
	Mechanical Engineering	Male	24.66	7.74	191.26	35,744.76	1,249.50	31,196.09	15,650.00	49,547.06
		Female	nr	nr	nr	nr	nr	nr	nr	nr
	Electrical Engineering	Male	25.50	7.10	182.67	34,271.33	930.83	23,541.67	14,083.33	33,000.00
		Female	nr	nr	nr	nr	nr	nr	nr	nr
Semi-Skilled Workers	Civil Engineering	Male	25.00	10.00	250.00	26,666.67	640.00	16,000.00	16,000.00	16,000.00
		Female	nr	nr	nr	nr	nr	nr	nr	nr
	Mechanical Engineering	Male	23.67	8.67	198.38	20,377.44	791.69	18,382.50	15,480.00	20,100.00
		Female	nr	nr	nr	nr	nr	nr	nr	nr
	Electrical Engineering	Male	nr	nr	nr	nr	nr	nr	nr	nr
		Female	nr	nr	nr	nr	nr	nr	nr	nr
	Radio and Electronic Engineering	Male	nr	nr	nr	nr	nr	nr	nr	nr
		Female	nr	nr	nr	nr	nr	nr	nr	nr
Unskilled Labourers	Male	25.67	8.71	223.75	33,427.13	802.65	20,643.52	18,000.00	23,375.00	
	Female	nr	nr	nr	nr	nr	nr	nr	nr	
Watchers	Male	26.00	7.78	202.00	39,650.00	1,054.59	27,298.75	25,215.00	29,382.50	
	Female	nr	nr	nr	nr	nr	nr	nr	nr	
Trade Learners & Apprentices	Male	nr	nr	nr	nr	nr	nr	nr	nr	
	Female	nr	nr	nr	nr	nr	nr	nr	nr	
<i>The below categories of staff have not been included under Engineering Trade Wages Board</i>										
Other Staff	Staff Grade	Male	24.32	7.32	178.50	34,469.69	1,147.90	27,780.98	14,500.00	39,540.18
		Female	24.19	6.29	151.38	25,403.61	828.48	20,140.63	13,500.00	31,412.50
	Non Staff Grade	Male	24.11	9.36	226.22	29,573.33	928.90	22,608.27	15,366.67	36,108.13
		Female	24.50	8.35	205.00	15,973.29	617.67	15,125.00	15,050.00	15,200.00

nr - Not Responded

Table 3.7: Average Earnings and Hours of Work by Wages Boards, 2017

6. Printing Trade

Class of Workers	Sex	Average (Per Person)								
		Working Days Per Month	Included Overtime		Total Earnings Per Month (In Rs.)	Excluded Overtime				
			Working Hours			Basic Salary (In Rs.)				
			Per Day	Per Month		Per Day	Per Month	Minimum	Maximum	
Class "A" Worker	Male	23.01	9.69	219.69	34,034.54	1,021.26	22,669.14	14,340.00	34,000.00	
	Female	22.81	7.91	180.43	25,187.90	966.98	21,522.48	14,340.00	30,483.25	
Class "B" Worker	Male	23.39	9.57	218.69	29,303.30	820.60	18,669.65	8,340.00	30,197.42	
	Female	23.25	9.78	222.50	25,843.50	790.40	17,662.50	14,340.00	24,500.00	
Class "C" Worker	Male	22.16	11.06	242.40	38,217.91	1,026.07	21,859.28	12,365.00	35,284.00	
	Female	23.28	9.14	212.16	24,379.87	746.97	17,192.33	12,365.00	26,769.23	
Class "D" Worker	Male	22.24	10.97	241.59	32,764.27	894.79	19,443.19	13,265.90	27,000.00	
	Female	17.33	6.83	124.67	17,668.56	579.44	11,086.67	2,260.00	16,666.67	
Class "E" Worker	Male	nr	nr	nr	nr	nr	nr	nr	nr	
	Female	nr	nr	nr	nr	nr	nr	nr	nr	
Class "F" Worker	Male	23.50	9.31	292.13	35,973.35	733.83	16,828.49	12,549.46	28,610.00	
	Female	nr	nr	nr	nr	nr	nr	nr	nr	
<i>The below categories of staff have not been included under Printing Trade Wages Board</i>										
Other Staff	Staff Grade	Male	22.93	8.82	202.83	57,164.81	1,711.89	38,071.13	13,000.00	85,000.00
		Female	22.78	7.72	174.00	22,536.74	840.56	18,992.61	13,153.33	27,065.25
	Non Staff Grade	Male	22.92	11.09	242.63	30,251.42	858.60	19,356.76	12,417.12	34,500.00
		Female	24.67	7.42	183.08	22,362.60	783.66	19,344.86	18,000.00	20,689.73

nr - Not Responded

Table 3.7: Average Earnings and Hours of Work by Wages Boards, 2017

7. Tea Export Trade

Class of Workers	Sex	Average (Per Person)								
		Working Days Per Month	Included Overtime		Total Earnings Per Month (In Rs.)	Excluded Overtime				
			Working Hours			Basic Salary (In Rs.)				
			Per Day	Per Month		Per Day	Per Month	Minimum	Maximum	
Grade II	Male	24.77	8.71	216.52	32,940.82	989.33	24,274.04	14,040.00	48,000.00	
	Female	24.67	7.63	190.93	22,452.75	619.34	15,053.79	6,720.00	19,195.65	
Intermediate Grade	Male	25.57	9.08	231.51	36,332.35	1,082.65	27,941.54	13,500.00	43,841.18	
	Female	24.96	8.00	199.63	26,322.47	838.18	20,536.49	18,706.67	22,366.31	
Grade I	Male	25.00	10.25	256.28	24,523.07	558.00	13,950.00	13,500.00	14,310.00	
	Female	nr	nr	nr	nr	nr	nr	nr	nr	
Watchers	Male	28.67	10.00	289.33	23,735.39	630.43	17,914.47	12,500.00	31,125.39	
	Female	30.00	12.00	360.00	27,500.00	416.67	12,500.00	12,500.00	12,500.00	
<i>The below categories of staff have not been included under Tea Export Trade Wages Board</i>										
Other Staff	Staff Grade	Male	23.02	7.95	182.94	113,135.52	4,063.10	91,875.75	34,653.64	241,750.00
		Female	22.95	8.00	183.61	98,921.89	3,613.28	80,672.15	18,333.33	185,000.00
	Non Staff Grade	Male	24.90	7.87	196.00	32,508.76	1,115.34	27,785.71	25,000.00	33,000.00
		Female	22.67	8.00	181.33	38,666.67	1,600.54	35,416.67	25,000.00	41,250.00

nr - Not Responded

Table 3.7: Average Earnings and Hours of Work by Wages Boards, 2017

8. Rubber Export Trade

Class of Workers	Sex	Average (Per Person)								
		Working Days Per Month	Included Overtime		Total Earnings Per Month (In Rs.)	Excluded Overtime				
			Working Hours			Basic Salary (In Rs.)				
			Per Day	Per Month		Per Day	Per Month	Minimum	Maximum	
Grade II	Male	16.67	9.43	157.22	18,153.98	834.17	13,902.78	13,902.78	13,902.78	
	Female	19.71	8.90	175.41	17,763.15	709.45	13,982.47	13,982.47	13,982.47	
Intermediate Grade	Male	23.08	10.25	236.50	28,269.68	789.44	18,222.92	18,222.92	18,222.92	
	Female	nr	nr	nr	nr	nr	nr	nr	nr	
Grade I	Male	nr	nr	nr	nr	nr	nr	nr	nr	
	Female	nr	nr	nr	nr	nr	nr	nr	nr	
Watcher	Male	25.75	12.37	318.50	31,990.56	594.47	15,307.50	15,307.50	15,307.50	
	Female	nr	nr	nr	nr	nr	nr	nr	nr	
<i>The below categories of staff have not been included under Rubber Export Trade Wages Board</i>										
Other Staff	Staff Grade	Male	22.00	9.41	207.13	38,814.47	1,465.91	32,250.00	32,250.00	32,250.00
		Female	20.81	8.47	176.29	27,640.29	1,226.54	25,523.81	25,523.81	25,523.81
	Non Staff Grade	Male	21.00	8.00	168.00	22,078.80	1,023.81	21,500.00	21,500.00	21,500.00
		Female	nr	nr	nr	nr	nr	nr	nr	nr

nr - Not Responded

Table 3.7: Average Earnings and Hours of Work by Wages Boards, 2017

9. Liquor and Vinegar Trade

Process	Sex	Average (Per Person)								
		Included Overtime				Excluded Overtime				
		Workin Days Per Month	Working Hours		Total Earnings Per Month (In Rs.)	Basic Salary (In Rs.)				
	Per Day	Per Month		Per Day	Per Month	Minimum	Maximum			
The work of tope Kangany	Male	27.00	8.00	216.00	25,813.64	674.07	18,200.0	18,200.00	18,200.00	
	Female	27.00	8.00	216.00	19,346.00	525.86	14,198.2	14,198.21	14,198.21	
Collection toddy from Coconut, Kithul or Palmyrah palms (including the operations of transporting) (loading an unloading toddy and washing barrels, toddy vats, utensils and other vessels) in the toddy section of the trade	Male	26.00	8.00	208.00	19,915.60	650.88	16,923.00	16,923.00	16,923.00	
	Female	nr	nr	nr	nr	nr	nr	nr	nr	
Collecting toddy from Coconut, Kithul or Palmyrah palms (including the operations of transporting) in the Vinegar section of the trade	Male	26.00	8.21	212.95	24,653.85	813.61	21,102.74	16,997.50	24,251.92	
	Female	26.00	7.60	197.83	23,403.50	855.36	22,208.0	22,166.00	22,250.00	
Distilling toddy at distillery	Male	24.64	9.56	234.20	46,536.33	1,013.42	24,447.0	18,914.11	29,032.09	
Bottling corking and labelling arrack bottles	Female	27.00	8.00	216.00	19,905.00	508.61	13,732.5	13,732.50	13,732.50	
Chopping and splitting firewood, cleaning and washing barrels,wash back suills and other vessels at distilleries transporting loading and unloading arrack,measuring arrack, bottling and corking toddy bottles,making Vinegar,bottling corking and labelling	Male	23.82	9.13	216.97	47,097.91	1,041.71	24,560.65	17,969.23	27,859.96	
	Female	24.17	7.91	190.94	33,733.90	1,083.36	25,915.70	14,661.11	31,543.00	
Collecting toddy from Coconut, Kithul or Palmyrah palms (including the operations of transporting) in the Arrack section of the trade for 80 or less than 80 plams	Male	30.00	8.00	240.00	20,700.00	600.00	18,000.00	18,000.00	18,000.00	
	Female	nr	nr	nr	nr	nr	nr	nr	nr	
Coupling of coconut plams for each coupling	Male	30.00	8.00	240.00	34,833.33	1,050.00	31,500.0	31,500.00	31,500.00	
	Female	nr	nr	nr	nr	nr	nr	nr	nr	
<i>The below categories of staff have not been included under Liquor and Vinegar Trade Wages Board</i>										
Other Staff	Staff Grade	Male	27.00	8.00	216.00	30,851.25	831.71	22,456.2	22,456.25	22,456.25
		Female	27.00	8.00	216.00	17,100.00	374.07	10,100.0	10,100.00	10,100.00
	Non Staff Grade	Male	27.00	8.00	216.00	18,756.01	373.29	10,078.7	10,078.75	10,078.75
		Female	27.00	8.00	216.00	22,710.00	383.89	10,365.0	10,365.00	10,365.00

nr - Not Responded

Table 3.7: Average Earnings and Hours of Work by Wages Boards, 2017

10. Match Manufacturing Trade

Class of Workers	Sex	Average (Per Person)								
		Working Days Per Month	Included Overtime			Excluded Overtime				
			Working Hours		Total Earnings Per Month (In Rs.)	Basic Salary (In Rs.)				
			Per Day	Per Month		Per Day	Per Month	Minimum	Maximum	
Grade I	Male	21.56	8.49	183.19	17,836.32	553.86	12,086.18	9,226.60	14,945.77	
	Female	20.00	8.00	160.00	9,761.25	414.86	8,297.13	8,297.13	8,297.13	
Grade II	Male	20.19	8.88	179.29	16,806.02	582.82	11,774.99	10,531.80	13,018.19	
	Female	21.90	8.33	182.75	12,529.03	435.81	9,635.84	7,752.63	11,519.05	
Grade III	Male	20.91	8.57	179.14	15,810.02	568.99	11,996.95	9,241.00	14,752.91	
	Female	21.13	8.32	176.01	11,511.63	416.25	8,818.21	7,894.12	9,742.31	
Grade IV	Male	20.00	8.00	160.00	28,687.50	1,219.22	24,384.33	24,384.33	24,384.33	
	Female	20.00	8.00	160.00	13,500.00	573.75	11,475.00	11,475.00	11,475.00	
<i>The below categories of staff have not been included under Match Manufacturing Trade Wages Board</i>										
Other Staff	Staff Grade	Male	20.00	8.00	160.00	18,392.29	781.67	15,633.43	15,633.43	15,633.43
		Female	20.00	8.00	160.00	13,560.00	576.30	11,526.00	11,526.00	11,526.00
	Non Staff Grade	Male	20.00	8.00	160.00	13,500.00	573.75	11,475.00	11,475.00	11,475.00
		Female	nr	nr	nr	nr	nr	nr	nr	nr

nr - Not Responded

Table 3.7: Average Earnings and Hours of Work by Wages Boards, 2017

11. Coconut Manufacturing Trade

11.1 Time Work

Class of Workers	Sex	Average (Per Person)								
		Working Days Per Month	Included Overtime		Total Earnings Per Month (In Rs.)	Excluded Overtime				
			Working Hours			Basic Salary (In Rs.)				
			Per Day	Per Month		Per Day	Per Month	Minimum	Maximum	
In the Manufacture of Desiccated Coconut	Kangany	Male	21.29	9.03	196.80	38,514.39	1,291.57	24,077.86	14,960.00	30,000.00
		Female	25.67	8.31	213.56	26,771.11	651.36	16,666.67	15,500.00	19,000.00
In the Manufacture of Coconut Oil	Workers	Male	22.00	8.08	177.86	14,068.57	590.00	12,940.00	12,200.00	13,680.00
		Female	22.00	8.00	176.00	14,881.00	590.00	12,940.00	12,200.00	13,680.00
In the Manufacture of Fibre and Coir products	Workers (under 18 years of age)	Male	13.17	8.05	106.00	8,228.17	543.38	7,155.00	7,020.00	7,290.00
		Female	13.75	8.00	110.00	8,538.75	540.00	7,425.00	7,290.00	7,560.00
Coir and Fibre Manufacturing	Kangany	Male	22.75	8.00	182.00	21,298.00	835.00	18,510.00	14,040.00	22,500.00
		Female	22.75	8.00	182.00	18,318.67	735.00	16,010.00	14,040.00	17,500.00

Table 3.7: Average Earnings and Hours of Work by Wages Boards, 2017

11.2 Piece Rate

Work	Sex	Average (Per Person)								
		Working Days Per Month	Included Overtime			Excluded Overtime				
			Working Hours		Total Earnings Per Month (In Rs.)	Basic Salary (In Rs.)				
			Per Day	Per Month		Per Day	Per Month	Minimum	Maximum	
In the Manufacture of Desiccated Coconut	Husking Nuts 1,000 nuts	Male	15.50	10.3	159.80	15,306.43	461.19	6,814.70	6,678.73	6,950.67
		Female	12.00	9.50	114.00	12,839.23	552.14	6,625.63	6,625.63	6,625.63
	Removing Shell (Hatchetting) per 1,000 nuts	Male	14.10	8.15	115.09	19,403.62	884.57	11,695.35	6,000.00	28,588.00
		Female	nr	nr	nr	nr	nr	nr	nr	nr
	Removing Parings per 1,000 nuts	Male	17.00	6.00	102.00	15,515.13	434.28	7,382.71	7,382.71	7,382.71
		Female	13.69	8.47	116.65	18,364.04	882.25	11,279.49	6,000.00	25,424.00
	Washing Coconut Meat and Disintegrating Rating per 1,000 lbs.	Male	9.25	8.00	74.00	12,103.25	1,042.50	10,427.50	1,710.00	20,000.00
		Female	14.99	8.43	126.60	12,827.50	682.58	9,647.68	4,000.00	20,000.00
	Drying (Drier) per 1,000 lbs.	Male	15.50	8.75	132.33	27,044.17	1,241.80	20,742.50	4,000.00	38,000.00
		Female	17.00	8.00	136.00	16,935.67	637.06	10,830.00	10,830.00	10,830.00
	Drying (Desiccator) per 1,000 lbs.	Male	13.50	8.00	108.00	13,067.50	718.53	9,415.00	8,000.00	10,830.00
		Female	20.00	8.00	160.00	34,500.00	1,500.00	30,000.00	30,000.00	30,000.00
	Sifting and Grading per 1,000 lbs.	Male	13.50	8.50	122.83	17,803.56	754.13	9,868.06	4,000.00	22,400.00
		Female	4.00	8.00	32.00	4,600.00	1,000.00	4,000.00	4,000.00	4,000.00
	Packing and Stenciling per Bag of 120-130 lbs.	Male	13.67	9.33	129.33	15,843.29	805.00	10,972.50	4,000.00	30,000.00
		Female	15.67	8.00	125.33	20,211.83	979.02	16,276.67	8,000.00	30,000.00

nr - Not Responded

Table 3.7: Average Earnings and Hours of Work by Wages Boards, 2017

Work	Sex	Average (Per Person)									
		Working Days Per Month	Included Overtime			Excluded Overtime					
			Working Hours		Total Earnings Per Month (In Rs.)	Basic Salary (In Rs.)					
			Per Day	Per Month		Per Day	Per Month	Minimum	Maximum		
In the Manufacture of Fibre and Coir products other than as a Cottage Industry	Crushing husks (wet weight of Bristle Fibre) - per cwt*	Male	nr	nr	nr	nr	nr	nr	nr	nr	
		Female	nr	nr	nr	nr	nr	nr	nr	nr	
	Breaking and Cleaning Husks Wet Weight - Per cwt*	Male	nr	nr	nr	nr	nr	nr	nr	nr	
		Female	nr	nr	nr	nr	nr	nr	nr	nr	
	Cleaning Mattress Fibre Drying and Bailing	Male	nr	nr	nr	nr	nr	nr	nr	nr	
		Female	nr	nr	nr	nr	nr	nr	nr	nr	
	Hanking Bristle Fibre and Tying - Per cwt*	Male	nr	nr	nr	nr	nr	nr	nr	nr	
		Female	nr	nr	nr	nr	nr	nr	nr	nr	
	In the Manufacture of Mats and Matting	(a) Mats - Per feet	Male	nr	nr	nr	nr	nr	nr	nr	nr
			Female	nr	nr	nr	nr	nr	nr	nr	nr
(b) Matting - Per yard		Male	nr	nr	nr	nr	nr	nr	nr	nr	
		Female	nr	nr	nr	nr	nr	nr	nr	nr	
(c) Hanking Bristle Fibre and tying - Per cwt*		Male	nr	nr	nr	nr	nr	nr	nr	nr	
		Female	nr	nr	nr	nr	nr	nr	nr	nr	
<i>The below categories of staff have not been included under Coconut Manufacturing Trade Wages Board</i>											
Other Staff	Staff Grade	Male	26.00	8.00	208.00	22,350.00	730.3	19,000.00	18,000.00	20,000.00	
		Female	20.00	8.00	160.00	30,925.00	904.8	17,033.33	12,500.00	20,000.00	
	Non Staff Grade	Male	23.25	8.00	186.00	39,000.00	1,112	25,000.00	25,000.00	25,000.00	
		Female	nr	nr	nr	nr	nr	nr	nr	nr	

nr - Not Responded

cwt* - Centum Weight

Table 3.7: Average Earnings and Hours of Work by Wages Boards, 2017

12. Building Trade

Class of Workers		Sex	Average (Per Person)							
			Included Overtime				Excluded Overtime			
			Working Days Per Month	Working Hours Per Day Per Month		Total Earnings Per Month (In Rs.)	Basic Salary (In Rs.) Per Day Per Month Minimum Maximum			
Skilled Worker	Painters, Decorators, Tillers (Roofing)	Male	22.94	13.11	301.96	46,458.95	794.81	18,269.78	10,922.00	22,780.00
		Female	nr	nr	nr	nr	nr	nr	nr	nr
	Scaffolders, Mechanical Equipment Operators, Kanganies	Male	24.86	13.71	340.35	52,353.66	751.86	18,594.83	15,331.60	23,380.33
		Female	nr	nr	nr	nr	nr	nr	nr	nr
	Masons (Building), Carpenters (Building), Plumbers	Male	23.32	11.60	271.24	41,437.01	782.76	18,031.03	13,318.94	30,200.00
		Female	nr	nr	nr	nr	nr	nr	nr	nr
Erectors (Construction Steel) Equipment Maintenance, Tinkers	Male	23.78	13.02	309.77	43,991.51	757.26	18,029.24	12,856.25	20,698.69	
	Female	nr	nr	nr	nr	nr	nr	nr	nr	
Unskilled Worker	Male	23.93	13.45	319.73	38,945.69	590.96	14,182.17	11,916.50	15,970.00	
	Female	nr	nr	nr	nr	nr	nr	nr	nr	
<i>The below categories of staff have not been included under Building Trade Wages Board</i>										
Other Staff	Staff Grade	Male	24.14	8.64	208.49	63,180.04	1,465.72	34,520.98	11,571.43	54,413.33
		Female	23.51	7.94	186.60	55,536.57	1,544.98	35,707.72	5,000.00	65,000.00
	Non Staff Grade	Male	24.88	13.05	323.36	43,601.69	672.45	16,645.03	2,144.44	21,444.44
		Female	22.96	10.06	231.13	30,880.92	728.33	16,695.14	15,200.00	19,333.33

nr: Not Responded

Table 3.7: Average Earnings and Hours of Work by Wages Boards, 2017

14. Baking Trade

Class of Workers	Sex	Average (Per Person)								
		Working Days Per Month	Included Overtime			Excluded Overtime				
			Working Hours		Total Earnings Per Month (In Rs.)	Basic Salary (In Rs.)				
			Per Day	Per Month		Per Day	Per Month	Minimum	Maximum	
Class "A"	Male	24.87	10.45	257.32	29,870.90	699.42	17,373.21	13,500.00	22,750.00	
	Female	25.22	9.00	227.11	19,086.53	568.48	14,336.11	14,222.22	14,450.00	
Class "B"	Male	25.40	11.58	294.01	24,171.28	632.68	16,053.59	13,714.29	19,250.00	
	Female	25.25	8.88	224.50	20,875.00	544.41	13,747.50	13,500.00	13,995.00	
Class "C"	Male	22.76	11.05	259.80	26,581.60	648.00	13,937.06	13,500.00	14,535.71	
	Female	24.48	11.16	273.02	18,006.57	555.15	13,581.94	13,500.00	13,750.00	
<i>The below categories of staff have not been included under Baking Trade Wages Board Trade Wages Board</i>										
Other Staff	Staff Grade	Male	24.45	8.99	219.20	21,673.24	604.09	14,653.08	13,980.00	15,233.33
		Female	25.17	7.08	178.67	21,738.89	643.36	16,175.00	13,850.00	18,500.00
	Non Staff Grade	Male	26.82	10.22	271.65	25,522.44	569.93	15,333.38	13,900.13	18,000.00
		Female	25.43	10.11	257.09	22,202.51	539.77	13,727.17	13,600.00	13,854.35

Table 3.7: Average Earnings and Hours of Work by Wages Boards, 2017

15. Brick and Tile Manufacturing Trade

Class of Workers	Sex	Average (Per Person)								
		Working Days Per Month	Included Overtime		Total Earnings Per Month (In Rs.)	Excluded Overtime				
			Per Day	Per Month		Basic Salary (In Rs.)		Minimum	Maximum	
Skilled Workers Grade I	Male	15.39	7.89	121.96	9,596.20	532.61	8,095.94	2,420.00	23,760.00	
	Female	14.84	7.93	118.04	18,923.77	539.67	7,657.71	5,670.00	15,750.00	
Skilled Workers Grade II	Male	13.13	8.11	106.50	8,573.25	568.03	7,455.00	7,420.00	7,490.00	
	Female	13.47	8.01	107.87	8,502.67	544.69	7,345.33	5,992.00	7,840.00	
Semi-Skilled Workers	Male	nr	nr	nr	nr	nr	nr	nr	nr	
	Female	nr	nr	nr	nr	nr	nr	nr	nr	
Un-Skilled Workers	Male	nr	nr	nr	nr	nr	nr	nr	nr	
	Female	13.00	8.00	104.00	8,372.00	560.00	7,280.00	7,280.00	7,280.00	
<i>The below categories of staff have not been included under Brick And Tile Manufacturing Trade Wages Board</i>										
Other Staff	Staff Grade	Male	nr	nr	nr	nr	nr	nr	nr	nr
		Female	nr	nr	nr	nr	nr	nr	nr	nr
	Non Staff Grade	Male	nr	nr	nr	nr	nr	nr	nr	nr
		Female	nr	nr	nr	nr	nr	nr	nr	nr

nr - Not Responded

Table 3.7: Average Earnings and Hours of Work by Wages Boards, 2017

16. Ice, Aerated Waters, Fruit Juices and Jam Manufacturing Trade

Class of Workers	Sex	Average (Per Person)								
		Working Days Per Month	Included Overtime		Total Earnings Per Month (In Rs.)	Excluded Overtime				
			Working Hours			Basic Salary (In Rs.)				
			Per Day	Per Month		Per Day	Per Month	Minimum	Maximum	
Grade III	Male	25.02	9.31	234.34	23,242.34	596.62	15,041.07	11,601.85	21,800.20	
	Female	24.00	8.00	192.00	27,945.83	561.76	13,482.22	13,482.22	13,482.22	
Grade II	Male	24.11	10.88	266.11	46,396.11	628.06	15,196.67	12,393.33	17,267.60	
	Female	nr	nr	nr	nr	nr	nr	nr	nr	
Grade I	Male	26.20	8.65	227.20	23,545.58	614.30	16,099.54	14,697.31	19,210.00	
	Female	24.00	8.00	192.00	23,043.38	585.58	14,054.00	14,054.00	14,054.00	
<i>The below categories of staff have not been included under Ice And Aerated Waters, Cordials Jam Manufacturing Trade Wages Board</i>										
Other Staff	Staff Grade	Male	20.00	8.00	160.00	31,316.73	1,328.64	26,572.71	26,572.71	26,572.71
		Female	20.00	8.00	160.00	45,354.22	1,177.21	23,544.12	23,544.12	23,544.12
	Non Staff Grade	Male	24.00	8.00	192.00	31,229.94	570.51	13,692.19	13,692.19	13,692.19
		Female	nr	nr	nr	nr	nr	nr	nr	nr

nr - Not Responded

Table 3.7: Average Earnings and Hours of Work by Wages Boards, 2017

17. Coir Mattress and Bristle Fiber Export Trade

Class of Workers	Sex	Average (Per Person)								
		Working Days Per Month	Included Overtime		Total Earnings Per Month (In Rs.)	Excluded Overtime				
			Working Hours			Basic Salary (In Rs.)				
			Per Day	Per Month		Per Day	Per Month	Minimum	Maximum	
Grade II	Male	21.24	7.77	164.47	13,929.02	539.01	11,240.14	7,200.00	13,790.00	
	Female	20.95	7.64	158.31	11,512.63	470.12	9,580.51	6,000.00	13,006.30	
Intermediate Grade	Male	nr	nr	nr	nr	nr	nr	nr	nr	
	Female	nr	nr	nr	nr	nr	nr	nr	nr	
Grade I	Male	22.32	8.33	188.16	16,103.29	570.84	12,695.58	9,793.33	17,365.00	
	Female	21.09	8.10	171.12	14,882.84	560.34	11,576.68	9,826.47	13,004.00	
Head Bailing Press Operator	Male	nr	nr	nr	nr	nr	nr	nr	nr	
	Female	nr	nr	nr	nr	nr	nr	nr	nr	
<i>The below categories of staff have not been included under Coir Mattress And Bristle Fibre Export Trade Wages Board</i>										
Other Staff	Staff Grade	Male	24.29	7.71	188.57	62,576.02	2,149.43	52,783.33	22,500.00	81,800.00
		Female	22.50	8.00	180.00	22,025.00	821.25	18,531.25	12,000.00	28,125.00
	Non Staff Grade	Male	24.50	8.03	196.80	35,460.98	1,149.32	29,316.17	14,730.83	78,900.00
		Female	23.07	8.01	184.71	15,072.61	537.66	12,404.64	12,404.64	12,404.64

nr - Not Responded

Table 3.7: Average Earnings and Hours of Work by Wages Boards, 2017

18. Garment Manufacturing Trade

Class of Workers	Sex	Average (Per Person)								
		Working Days Per Month	Included Overtime			Excluded Overtime				
			Working Hours		Total Earnings Per Month (In Rs.)	Basic Salary (In Rs.)				
			Per Day	Per Month		Per Day	Per Month	Minimum	Maximum	
Grade V	Male	23.35	9.09	213.01	24,350.23	779.96	18,088.42	16,357.14	20,000.00	
	Female	23.65	9.27	219.13	18,772.39	555.59	12,929.48	6,611.51	17,973.24	
Grade IV	Male	24.06	9.66	232.29	28,052.76	798.85	19,182.61	15,000.00	22,633.48	
	Female	25.53	8.77	222.87	18,887.75	568.85	14,392.94	9,525.00	21,564.68	
Grade III	Male	24.54	8.41	205.30	36,797.82	940.67	23,034.35	19,250.00	26,548.08	
	Female	24.83	8.75	218.03	22,630.43	660.90	16,498.67	6,143.00	24,700.17	
Grade II	Male	25.20	10.83	275.20	23,550.64	722.66	18,181.16	3,576.15	23,735.84	
	Female	25.09	7.93	201.19	23,662.36	678.93	16,974.77	14,000.00	20,060.00	
Grade I(b)	Male	24.82	9.16	227.41	44,292.98	1,214.03	30,056.31	20,500.00	40,656.53	
	Female	24.78	8.85	218.13	30,791.65	895.27	22,072.27	14,000.00	26,833.33	
Grade I(a)	Male	26.00	8.92	232.00	43,077.00	1,230.77	32,000.00	32,000.00	32,000.00	
	Female	26.00	8.92	232.00	45,288.19	974.36	25,333.33	25,333.33	25,333.33	
<i>The below categories of staff have not been included under Garment Manufacturing Trade Wages Board</i>										
Other Staff	Staff Grade	Male	24.61	8.51	209.13	49,185.72	1,608.00	38,210.50	17,375.00	59,183.33
		Female	24.22	8.44	203.84	29,522.55	1,014.70	23,571.34	14,312.50	39,875.00
	Non Staff Grade	Male	24.73	8.33	206.16	23,100.53	763.09	18,961.11	13,500.00	29,250.00
		Female	25.21	7.75	195.00	20,664.42	712.14	18,082.51	13,562.50	27,791.67

Table 3.7: Average Earnings and Hours of Work by Wages Boards, 2017

19. Hosiery Manufacturing Trade

Class of Workers	Sex	Average (Per Person)								
		Working Days Per Month	Included Overtime			Excluded Overtime				
			Working Hours		Total Earnings Per Month (In Rs.)	Basic Salary (In Rs.)				
			Per Day	Per Month		Per Day	Per Month	Minimum	Maximum	
Grade IV	Male	25.25	8.09	204.21	17,899.50	464.99	11,696.61	7,484.21	13,539.71	
	Female	25.25	8.55	215.81	21,707.63	604.37	15,197.46	9,182.35	27,607.50	
Grade III	Male	24.60	9.43	231.40	22,295.88	595.71	14,591.40	10,419.35	19,913.76	
	Female	25.00	8.50	212.24	18,478.78	523.33	13,102.60	10,266.61	16,203.81	
Grade II	Male	25.17	8.39	211.13	28,180.62	782.55	19,727.68	15,909.09	26,235.00	
	Female	25.00	7.79	194.69	21,866.88	612.77	15,319.13	15,319.13	15,319.13	
Grade I	Male	25.44	8.85	225.94	32,086.06	824.60	20,992.38	15,855.33	27,000.00	
	Female	25.33	8.63	218.52	21,305.13	640.68	16,265.64	13,844.63	18,901.25	
<i>The below categories of staff have not been included under Hosiery Manufacturing Trade Wages Board</i>										
Other Staff	Staff Grade	Male	25.25	8.32	209.88	31,286.50	986.16	24,863.00	15,000.00	38,247.00
		Female	25.37	9.01	228.89	27,626.15	799.56	20,239.41	15,000.00	25,733.33
	Non Staff Grade	Male	25.00	8.37	209.33	21,704.33	637.33	15,933.33	15,000.00	16,800.00
		Female	25.60	9.17	235.00	20,004.48	532.24	13,604.24	9,877.47	15,543.75

Table 3.7: Average Earnings and Hours of Work by Wages Boards, 2017

20. Paddy Hulling Trade

Category	Sex	Average (Per Person)								
		Working Days Per Month	Included Overtime		Total Earnings Per Month (In Rs.)	Excluded Overtime				
			Working Hours			Basic Salary (In Rs.)				
			Per Day	Per Month		Per Day	Per Month	Minimum	Maximum	
Workers	Male	18.19	7.61	136.43	19,248.28	719.45	12,652.75	4,250.00	20,625.00	
	Female	16.78	8.50	142.02	13,927.72	735.89	11,985.56	7,500.00	20,000.00	
<i>The below categories of staff have not been included under Paddy Hulling Trade Wages Board</i>										
Other Staff	Staff Grade	Male	22.04	9.08	200.28	30,569.88	816.42	17,224.05	14,702.00	20,000.00
		Female	24.27	9.01	218.53	31,257.77	704.11	17,083.33	16,666.67	17,500.00
	Non Staff Grade	Male	21.49	8.69	184.40	23,414.84	743.94	15,117.12	14,702.00	15,649.35
		Female	29.62	9.00	266.54	25,569.23	590.91	17,500.00	17,500.00	17,500.00

Table 3.7: Average Earnings and Hours of Work by Wages Boards, 2017

21. Textile Manufacturing Trade

Class of Workers	Sex	Average (Per Person)								
		Working Days Per Month	Included Overtime		Total Earnings Per Month (In Rs.)	Excluded Overtime				
			Working Hours			Basic Salary (In Rs.)				
			Per Day	Per Month		Per Day	Per Month	Minimum	Maximum	
Grade I Skilled	Male	24.30	7.37	178.10	32,989.06	861.69	20,628.72	17,028.00	24,334.68	
	Female	20.08	8.02	160.13	12,965.77	420.91	8,798.13	1,095.67	20,008.41	
Grade II Skilled	Male	24.05	7.89	187.90	36,801.16	1,121.47	28,310.17	13,929.75	57,009.57	
	Female	27.00	8.00	216.00	28,690.98	872.25	23,550.65	23,550.65	23,550.65	
Semi-Skilled	Male	24.75	6.57	163.75	33,606.51	915.01	22,963.12	8,296.19	40,950.00	
	Female	21.57	7.66	167.27	13,685.19	434.93	10,244.02	2,868.60	24,748.37	
Unskilled	Male	25.94	6.29	163.72	34,855.00	651.04	16,863.59	13,781.25	18,767.85	
	Female	25.35	8.00	202.67	23,805.47	614.59	15,546.82	13,588.24	17,155.29	
<i>The below categories of staff have not been included under Textile Manufacturing Trade Wages Board</i>										
Other Staff	Staff Grade	Male	24.83	6.68	165.67	41,037.92	1,167.88	29,182.50	17,500.00	45,526.18
		Female	24.25	8.00	194.00	35,694.75	1,063.48	26,207.80	15,275.00	34,661.18
	Non Staff Grade	Male	27.00	6.70	180.33	29,335.18	696.72	18,606.67	13,610.00	28,600.00
		Female	nr	nr	nr	nr	nr	nr	nr	nr

nr - Not Responded

Table 3.7: Average Earnings and Hours of Work by Wages Boards, 2017

22. Biscuit and Confectionery Manufacturing Trade (Including Chocolate)
(Mechanized)

Class of Workers	Sex	Average (Per Person)								
		Working Days Per Month	Included Overtime			Total Earnings Per Month (In Rs.)	Excluded Overtime			
			Working Hours		Per Day		Basic Salary (In Rs.)			
			Per Day	Per Month			Per Month	Minimum	Maximum	
Class 'A' (Skilled)	(a) Biscuit Manufacturing	Male	24.25	9.33	228.98	25,049.01	791.90	19,761.30	7,497.00	33,855.00
		Female	23.73	8.59	207.89	21,056.86	634.02	15,490.26	7,191.00	28,570.00
	(b) Confectionery Manufacturing	Male	20.08	10.31	208.08	32,574.02	1,230.33	23,962.97	18,656.10	28,696.67
		Female	24.71	9.54	236.93	29,973.80	953.60	23,553.85	16,508.86	27,550.00
Class 'B' (Semi- skilled)	(a) Biscuit Manufacturing	Male	22.54	8.92	202.69	17,764.39	680.39	15,145.64	5,264.00	24,935.00
		Female	24.43	9.43	230.04	18,826.56	640.27	15,502.49	10,399.43	24,897.50
	(b) Confectionery Manufacturing	Male	27.00	11.00	297.00	30,124.75	1,027.41	27,740.00	27,740.00	27,740.00
		Female	21.87	10.07	220.60	18,291.32	716.70	16,135.63	10,481.26	21,790.00
Class 'C' (Un - Skilled)	(a) Biscuit Manufacturing	Male	19.08	8.67	164.98	14,014.33	657.70	12,068.08	6,312.00	16,158.33
		Female	23.64	9.53	224.21	18,627.84	665.30	15,832.08	12,204.12	23,600.00
	(b) Confectionery Manufacturing	Male	20.80	10.28	214.84	22,912.69	1,071.73	21,458.12	15,000.00	26,024.37
		Female	15.58	8.81	144.81	12,706.28	609.88	11,115.67	1,200.00	20,905.00
<i>The below categories of staff have not been included under Biscuit and Confectionery Manufacturing Trade Wages Board</i>										
Other Staff	Staff Grade	Male	24.11	8.97	216.81	28,729.09	1,061.56	25,224.97	15,125.00	35,024.79
		Female	21.74	8.38	183.96	21,853.63	866.40	19,329.78	1,920.00	31,766.50
	Non Staff Grade	Male	21.83	8.30	174.40	25,774.97	849.73	17,814.10	10,230.00	25,355.18
		Female	15.00	7.91	124.77	11,862.56	740.16	10,272.33	2,428.00	18,116.67

nr - Not Responded

Table 3.7: Average Earnings and Hours of Work by Wages Boards, 2017

23. Rubber (Including Tyre Manufacturing and Re-Building), Plastic and Petroleum Resin Products Manufacturing Trade

Class of Workers	Sex	Average (Per Person)								
		Working Days Per Month	Included Overtime		Total Earnings Per Month (In Rs.)	Excluded Overtime				
			Working Hours			Basic Salary (In Rs.)				
			Per Day	Per Month		Per Day	Per Month	Minimum	Maximum	
Skilled	Tyre and Tube Manufacturing	Male	25.00	8.30	207.41	38,376.48	1,110.12	27,752.92	27,752.92	27,752.92
		Female	nr	nr	nr	nr	nr	nr	nr	nr
	Manufacturing of Bicycle Tyres and Tubes	Male	25.00	9.00	225.00	30,500.00	538.00	13,450.00	13,450.00	13,450.00
		Female	25.00	9.00	225.00	22,350.00	460.00	11,500.00	11,500.00	11,500.00
	Re-Building, Re-treading and re-grooving of Tyres	Male	22.12	7.32	161.94	21,749.71	582.31	12,879.41	12,879.41	12,879.41
		Female	nr	nr	nr	nr	nr	nr	nr	nr
	Manufacturing of Rubber Goods	Male	24.84	10.05	248.07	51,266.19	1,222.30	30,593.02	20,000.00	35,436.08
		Female	28.50	8.00	228.00	44,400.65	966.48	27,543.97	27,543.97	27,543.97
	Manufacturing of Plastic Goods	Male	23.73	7.95	188.63	34,453.20	833.81	19,787.25	15,012.00	24,562.50
		Female	24.44	8.00	195.61	14,620.29	468.63	11,455.28	11,455.28	11,455.28
	Petroleum Resin Products	Male	30.00	10.42	312.49	42,389.64	921.02	27,630.56	27,630.56	27,630.56
		Female	30.00	8.85	265.50	31,060.74	860.08	25,802.50	25,802.50	25,802.50
Semi-Skilled	Tyre and Tube Manufacturing	Male	25.00	6.83	170.76	22,075.10	613.46	15,336.43	15,336.43	15,336.43
		Female	nr	nr	nr	nr	nr	nr	nr	nr
	Manufacturing of Bicycle Tyres and Tubes	Male	25.00	9.00	225.00	20,500.00	460.00	11,500.00	11,500.00	11,500.00
		Female	25.00	9.00	225.00	19,200.00	368.00	9,200.00	9,200.00	9,200.00
	Re-Building, Re-treading and Re-grooving of Tyres	Male	25.00	8.00	200.00	28,462.59	602.10	15,052.50	15,052.50	15,052.50
		Female	nr	nr	nr	nr	nr	nr	nr	nr
	Manufacturing of Rubber Goods	Male	17.90	10.09	181.36	20,244.79	804.81	14,366.70	13,902.78	14,830.63
		Female	18.79	10.27	191.59	20,029.32	757.26	14,181.50	13,982.47	14,380.53
	Manufacturing of Plastic Goods	Male	16.75	8.02	134.38	10,000.00	551.70	9,241.00	9,241.00	9,241.00
		Female	23.00	8.01	184.25	12,170.34	434.78	10,000.00	10,000.00	10,000.00
	Petroleum Resin Products	Male	nr	nr	nr	nr	nr	nr	nr	nr
		Female	nr	nr	nr	nr	nr	nr	nr	nr

(Contd.)

Table 3.7: Average Earnings and Hours of Work by Wages Boards, 2017

23. Rubber (Including Tyre Manufacturing and Re-Building), Plastic and Petroleum Resin Products Manufacturing Trade

Class of Workers	Sex	Average (Per Person)									
		Working Days Per Month	Included Overtime		Total Earnings Per Month (In Rs.)	Excluded Overtime					
			Working Hours			Basic Salary (In Rs.)					
			Per Day	Per Month		Per Day	Per Month	Minimum	Maximum		
Un Skilled	Manufacture of Tyres and Tubes	Male	25.00	4.18	104.58	16,597.12	325.66	8,141.54	8,141.54	8,141.54	
		Female	nr	nr	nr	nr	nr	nr	nr	nr	
	Manufacture of Bicycle Tyres and Tubes	Calendar Feeders, Feeders of Strainers and Tyre Painters	Male	nr	nr	nr	nr	nr	nr	nr	nr
			Female	nr	nr	nr	nr	nr	nr	nr	nr
	Labourers	Male	21.63	10.20	216.50	20,509.55	640.96	13,250.00	11,500.00	15,000.00	
		Female	21.75	9.52	205.31	14,625.63	581.35	12,250.00	11,500.00	13,000.00	
	Re-Building, Re-treading and Re-grooving of Tyres, Repairing of Tyres and Tubes and Manufacture of Rubber Goods	Male	26.83	8.00	214.66	30,193.24	688.73	18,469.59	16,950.00	19,269.22	
		Female	28.50	8.00	228.00	23,928.97	523.43	14,917.62	14,917.62	14,917.62	
	Plastic Goods Manufacturing Trade	Male	nr	nr	nr	nr	nr	nr	nr	nr	
		Female	nr	nr	nr	nr	nr	nr	nr	nr	
	Petroleum Resin Products	Male	nr	nr	nr	nr	nr	nr	nr	nr	
		Female	nr	nr	nr	nr	nr	nr	nr	nr	
	Trade Learners & Apprentices	Manu-facture of Tyres and Tubes	First Year	Male	nr	nr	nr	nr	nr	nr	nr
				Female	nr	nr	nr	nr	nr	nr	nr
Second Year			Male	nr	nr	nr	nr	nr	nr	nr	nr
			Female	nr	nr	nr	nr	nr	nr	nr	nr
Third Year			Male	nr	nr	nr	nr	nr	nr	nr	nr
			Female	nr	nr	nr	nr	nr	nr	nr	nr
Fourth Year			Male	nr	nr	nr	nr	nr	nr	nr	nr
			Female	nr	nr	nr	nr	nr	nr	nr	nr

nr - Not Responded

Table 3.7: Average Earnings and Hours of Work by Wages Boards, 2017

23. Rubber (Including Tyre Manufacturing and Re-Building), Plastic and Petroleum Resin Products Manufacturing Trade

Class of Workers	Sex	Average (Per Person)									
		Working Days Per Month	Included Overtime		Total Earnings Per Month (In Rs.)	Excluded Overtime					
			Working Hours			Basic Salary (In Rs.)					
			Per Day	Per Month		Per Day	Per Month	Minimum	Maximum		
Manu-facture of Bicycle Tyres and Tubes	First Year	Male	30.00	11.10	333.00	27,344.70	548.89	16,466.67	16,466.67	16,466.67	
		Female	nr	nr	nr	nr	nr	nr	nr	nr	
	Second Year	Male	nr	nr	nr	nr	nr	nr	nr	nr	
		Female	nr	nr	nr	nr	nr	nr	nr	nr	
	Third Year	Male	nr	nr	nr	nr	nr	nr	nr	nr	
		Female	nr	nr	nr	nr	nr	nr	nr	nr	
	Fourth Year	Male	nr	nr	nr	nr	nr	nr	nr	nr	
		Female	nr	nr	nr	nr	nr	nr	nr	nr	
	Trade Learners & Apprentices	First Year	Male	20.00	7.25	145.00	22,995.00	565.00	11,300.00	11,300.00	11,300.00
			Female	nr	nr	nr	nr	nr	nr	nr	nr
Second Year		Male	nr	nr	nr	nr	nr	nr	nr	nr	
		Female	nr	nr	nr	nr	nr	nr	nr	nr	
Third Year		Male	nr	nr	nr	nr	nr	nr	nr	nr	
		Female	nr	nr	nr	nr	nr	nr	nr	nr	
Fourth Year		Male	nr	nr	nr	nr	nr	nr	nr	nr	
		Female	nr	nr	nr	nr	nr	nr	nr	nr	
Plastic Goods Manufacturing Trade		First Year	Male	nr	nr	nr	nr	nr	nr	nr	nr
			Female	nr	nr	nr	nr	nr	nr	nr	nr
	Second Year	Male	nr	nr	nr	nr	nr	nr	nr	nr	
		Female	nr	nr	nr	nr	nr	nr	nr	nr	
Third Year	Male	nr	nr	nr	nr	nr	nr	nr	nr		
	Female	nr	nr	nr	nr	nr	nr	nr	nr		

nr - Not Responded

Table 3.7: Average Earnings and Hours of Work by Wages Boards, 2017

23. Rubber (Including Tyre Manufacturing and Re-Building), Plastic and Petroleum Resin Products Manufacturing Trade

Class of Workers	Sex	Average (Per Person)								
		Working Per Month	Included Overtime			Total Earnings Per Month (In Rs.)	Excluded Overtime			
			Working Hours		Per Day		Basic Salary (In Rs.)			
			Per Day	Per Month			Per Month	Minimum	Maximum	
Petroleum Resin Products	Male	20.00	7.25	145.00	22,995.00	565.00	11,300.00	11,300.00	11,300.00	
	Female	nr	nr	nr	nr	nr	nr	nr	nr	
<i>The below categories of staff have not been included under Rubber, Plastic and Petroleum Resin Products Trade Wages Board</i>										
Other Staff	Staff Grade	Male	23.93	7.57	181.47	58,321.45	2,038.69	47,113.52	17,666.67	98,412.06
		Female	24.40	7.67	187.20	50,554.43	1,933.74	45,926.79	20,333.33	70,000.00
	Non Staff Grade	Male	23.76	7.72	183.24	32,113.82	846.80	20,094.61	16,358.33	26,990.26
		Female	22.53	8.44	190.34	30,940.12	1,007.84	22,620.39	19,615.79	25,625.00

nr - Not Responded

Table 3.7: Average Earnings and Hours of Work by Wages Boards, 2017

24. Tanning Footwear and Leather Goods Manufacturing Trade

Class of Workers	Sex	Average (Per Person)									
		Working Days Per Month	Included Overtime		Total Earnings Per Month (In Rs.)	Excluded Overtime					
			Working Hours			Basic Salary (In Rs.)					
			Per Day	Per Month		Per Day	Per Month	Minimum	Maximum		
The Tanning of Leather	Grade III	Male	23.00	9.65	222.00	30,373.97	949.95	21,848.79	21,848.79	21,848.79	
		Female	23.00	9.00	207.00	10,736.14	466.79	10,736.14	10,736.14	10,736.14	
	Grade II	Male	23.00	9.65	222.00	31,542.39	1,028.48	23,655.11	23,655.11	23,655.11	
		Female	23.00	9.00	207.00	13,800.00	586.96	13,500.00	13,500.00	13,500.00	
	Grade I	Male	nr	nr	nr	nr	nr	nr	nr	nr	nr
		Female	23.00	9.00	207.00	13,500.00	586.96	13,500.00	13,500.00	13,500.00	13,500.00
The Manufacture and Repair of Footwear	Grade I	Male	22.80	8.08	184.00	12,806.49	810.12	19,369.08	12,275.25	32,032.00	
		Female	23.83	8.00	190.67	23,686.58	757.83	19,003.40	12,078.18	32,032.02	
	Grade II	Male	20.21	7.99	161.50	17,831.88	672.33	13,542.50	13,086.25	13,998.75	
		Female	20.00	8.00	160.00	17,820.00	542.33	11,055.58	7,881.15	14,230.00	
	Grade III	Male	21.33	8.00	170.67	17,985.00	678.98	14,485.00	14,485.00	14,485.00	
		Female	nr	nr	nr	nr	nr	nr	nr	nr	nr
Learners or Apprentices	Male	nr	nr	nr	nr	nr	nr	nr	nr	nr	
	Female	nr	nr	nr	nr	nr	nr	nr	nr	nr	
The Manufacture of Leather Goods	Grade III	Male	nr	nr	nr	nr	nr	nr	nr	nr	
		Female	nr	nr	nr	nr	nr	nr	nr	nr	
	Grade II	Male	nr	nr	nr	nr	nr	nr	nr	nr	
		Female	nr	nr	nr	nr	nr	nr	nr	nr	
	Grade I	Male	nr	nr	nr	nr	nr	nr	nr	nr	
		Female	nr	nr	nr	nr	nr	nr	nr	nr	nr
<i>The below categories of staff have not been included under Tanning Footwear And Leather Goods Manufacturing Trade Wages Board</i>											
Other Staff	Staff Grade	Male	22.50	9.12	205.65	63,598.38	2,313.88	51,555.34	29,899.56	73,211.11	
		Female	22.50	8.50	191.50	57,934.33	2,352.49	52,443.47	31,675.81	73,211.12	
	Non Staff Grade	Male	23.00	9.00	207.00	14,739.46	640.85	14,739.46	14,739.46	14,739.46	
		Female	23.00	9.00	207.00	13,500.00	586.96	13,500.00	13,500.00	13,500.00	

nr - Not Responded

Table 3.7: Average Earnings and Hours of Work by Wages Boards, 2017

25. Ceramic Products Manufacturing Trade

Class of Workers	Sex	Average (Per Person)								
		Working Days Per Month	Included Overtime		Total Earnings Per Month (In Rs.)	Excluded Overtime				
			Working Hours			Basic Salary (In Rs.)				
			Per Day	Per Month		Per Day	Per Month	Minimum	Maximum	
Skilled	Male	23.71	9.43	223.48	38,287.37	1,170.50	27,663.61	27,607.48	27,719.74	
	Female	25.00	9.36	234.00	48,184.00	1,066.40	26,660.00	26,660.00	26,660.00	
Semi-Skilled	Male	25.00	9.39	234.63	19,482.37	572.00	14,300.00	14,300.00	14,300.00	
	Female	nr	nr	nr	nr	nr	nr	nr	nr	
Un-Skilled	Male	23.88	9.94	238.20	24,261.87	618.19	14,824.97	12,798.00	16,851.95	
	Female	nr	nr	nr	nr	nr	nr	nr	nr	
Apprentices	Male	nr	nr	nr	nr	nr	nr	nr	nr	
	Female	nr	nr	nr	nr	nr	nr	nr	nr	
<i>The below categories of staff have not been included under Ceramic Products Manufacturing Trade Wages Board</i>										
Other Staff	Staff Grade	Male	23.62	9.00	213.32	70,882.16	2,420.47	55,720.47	34,039.70	77,401.25
		Female	24.50	8.32	204.06	32,277.47	879.81	21,601.66	18,894.13	24,309.19
	Non Staff Grade	Male	nr	nr	nr	nr	nr	nr	nr	nr
		Female	nr	nr	nr	nr	nr	nr	nr	nr

nr: Not Responded

Table 3.7: Average Earnings and Hours of Work by Wages Boards, 2017

27. Metal Quarry and Metal Crushing Trade

Class of Workers	Sex	Average (Per Person)								
		Working Days Per Month	Included Overtime			Excluded Overtime				
			Working Hours		Total Earnings Per Month (In Rs.)	Basic Salary (In Rs.)				
			Per Day	Per Month		Per Day	Per Month	Minimum	Maximum	
Skilled	Male	22.96	9.10	211.08	30,684.34	888.58	19,956.48	16,510.00	24,000.00	
	Female	nr	nr	nr	nr	nr	nr	nr	nr	
Semi-Skilled	Male	20.38	9.47	199.36	21,578.42	726.08	14,811.49	8,080.00	26,000.00	
	Female	14.00	5.00	70.00	9,021.75	560.36	7,845.00	7,680.00	8,010.00	
Un-Skilled	Male	21.33	4.93	101.00	24,585.75	956.10	20,205.00	18,410.00	22,000.00	
	Female	nr	nr	nr	nr	nr	nr	nr	nr	
<i>The below categories of staff have not been included under Metal Quarry and Metal Crushing Trade Wages Board</i>										
Other Staff	Staff Grade	Male	24.53	7.80	191.87	32,543.63	840.36	20,651.32	13,500.00	25,000.00
		Female	24.67	9.00	222.00	40,669.20	954.59	23,546.67	23,546.67	23,546.67
	Non Staff Grade	Male	24.28	8.66	210.50	38,542.70	840.47	20,364.86	16,729.72	24,000.00
		Female	26.00	9.10	236.57	24,057.43	590.93	15,364.29	15,364.29	15,364.29

nr - Not Responded

Table 3.7: Average Earnings and Hours of Work by Wages Boards, 2017

28. Plumbago Trade

Category	Sex	Average (Per Person)								
		Working Days Per Month	Included Overtime		Total Earnings Per Month (In Rs.)	Excluded Overtime				
			Working Hours			Basic Salary (In Rs.)				
			Per Day	Per Month		Per Day	Per Month	Minimum	Maximum	
Underground Workers	Male	26.00	7.00	182.00	49,175.28	1,647.57	42,905.49	39,471.40	46,339.58	
	Female	nr	nr	nr	nr	nr	nr	nr	nr	
Underground and Surface Workers	Male	26.00	7.00	182.00	52,873.69	1,752.80	45,614.56	42,773.24	48,455.88	
	Female	nr	nr	nr	nr	nr	nr	nr	nr	
Surface Workers	Male	26.00	8.00	209.00	47,634.72	1,564.44	40,719.56	38,004.87	43,434.24	
	Female	nr	nr	nr	nr	nr	nr	nr	nr	
Workers employed in the following tasks connected with curing the dressing	Male	26.00	9.00	234.00	49,307.76	1,731.63	45,220.00	38,350.00	52,090.00	
	Female	26.00	8.98	233.43	31,750.56	992.37	25,897.89	22,400.00	29,395.77	
<i>The below categories of staff have not been included under Plumbago Trade Wages Board</i>										
Other Staff	Staff Grade	Male	26.00	8.26	215.50	44,541.81	1,470.01	38,133.29	37,340.07	38,926.51
		Female	26.00	8.26	215.50	39,175.36	1,327.57	34,394.47	32,540.51	36,248.44
	Non Staff Grade	Male	26.00	9.00	234.00	42,565.31	1,410.42	36,502.84	33,545.16	39,460.52
		Female	26.00	8.84	230.00	32,699.99	1,045.70	27,203.45	25,760.10	28,646.79

nr - Not Responded

Table 3.7: Average Earnings and Hours of Work by Wages Boards, 2017

29. Cinnamon Trade

29.1 Time Rate

Category	Sex	Average (Per Person)								
		Included Overtime				Excluded Overtime				
		Working Days Per Month	Working Hours		Total Earnings Per Month (In Rs.)	Basic Salary (In Rs.)				
			Per Day	Per Month		Per Day	Per Month	Minimum	Maximum	
Pruning, Draining & Terracing Weeding, Removing Iluk, Grass & Cleaning Boundaries	Male	8.45	8.00	67.62	15,435.28	1,211.75	12,773.62	3,620.00	29,610.00	
	Female	6.05	7.74	47.76	2,255.81	461.43	1,955.64	694.62	3,245.64	
Cinnamon Peeled	Male	nr	nr	nr	nr	nr	nr	nr	nr	
	Female	nr	nr	nr	nr	nr	nr	nr	nr	
<i>The below categories of staff have not been included under Cinnamon Trade Wages Board</i>										
Other Staff	Staff Grade	Male	24.33	8.00	194.67	22,780.00	823.62	21,068.33	10,000.00	35,000.00
		Female	nr	nr	nr	nr	nr	nr	nr	nr
	Non Staff Grade	Male	20.00	8.00	160.00	25,000.00	1,000.00	20,000.00	20,000.00	20,000.00
		Female	10.50	8.00	84.00	10,050.00	864.00	9,054.00	9,000.00	9,108.00

Table 3.7: Average Earnings and Hours of Work by Wages Boards, 2017

32. Motor Transport Trade

Class of Workers	Sex	Average (Per Person)								
		Working Days Per Month	Included Overtime		Total Earnings Per Month (In Rs.)	Excluded Overtime				
			Working Hours			Basic Salary (In Rs.)				
			Per Day	Per Month		Per Day	Per Month	Minimum	Maximum	
Class "A"	Male	17.03	11.87	183.21	24,302.63	649.62	9,739.12	4,950.00	14,516.60	
	Female	nr	nr	nr	nr	nr	nr	nr	nr	
Class "B"	Male	14.00	8.00	112.00	59,136.00	548.57	7,680.00	7,680.00	7,680.00	
	Female	nr	nr	nr	nr	nr	nr	nr	nr	
Class "C"	Male	nr	nr	nr	nr	nr	nr	nr	nr	
	Female	nr	nr	nr	nr	nr	nr	nr	nr	
Class "D"	Male	24.20	11.39	263.47	40,600.16	819.61	20,215.29	11,900.00	31,110.00	
	Female	nr	nr	nr	nr	nr	nr	nr	nr	
Class "E"	Male	nr	nr	nr	nr	nr	nr	nr	nr	
	Female	nr	nr	nr	nr	nr	nr	nr	nr	
Class "F"	Male	26.00	8.56	222.51	33,860.49	528.89	13,751.02	13,041.25	14,904.96	
	Female	26.00	8.00	208.00	41,430.00	599.81	15,595.00	15,595.00	15,595.00	
Class "G"	Male	26.00	8.00	208.00	26,750.00	596.15	15,500.00	15,500.00	15,500.00	
	Female	nr	nr	nr	nr	nr	nr	nr	nr	
Class "H"	Male	nr	nr	nr	nr	nr	nr	nr	nr	
	Female	nr	nr	nr	nr	nr	nr	nr	nr	
Class "I"	Male	nr	nr	nr	nr	nr	nr	nr	nr	
	Female	nr	nr	nr	nr	nr	nr	nr	nr	
Class "J"	Male	nr	nr	nr	nr	nr	nr	nr	nr	
	Female	nr	nr	nr	nr	nr	nr	nr	nr	
Class "K"	Male	26.00	6.95	181.33	39,041.67	1,219.75	31,666.67	31,666.67	31,666.67	
	Female	nr	nr	nr	nr	nr	nr	nr	nr	
<i>The below categories of staff have not been included under Motor Transport Trade Wages Board</i>										
Other Staff	Staff Grade	Male	22.89	8.02	183.50	45,379.76	1,669.52	36,550.40	10,691.15	92,608.06
		Female	18.83	9.25	167.50	40,274.27	1,855.73	37,044.51	4,305.00	92,608.06
	Non Staff Grade	Male	23.57	11.10	254.83	50,409.16	1,070.24	24,093.30	14,229.71	32,475.00
		Female	nr	nr	nr	nr	nr	nr	nr	nr

nr - Not Responded

Table 3.7: Average Earnings and Hours of Work by Wages Boards, 2017

33. Cinema Trade

33.1 Within the Municipal Area

Class of Workers		Sex	Average (Per Person)							
			Included Overtime				Excluded Overtime			
			Working Days Per Month	Working Hours		Total Earnings Per Month (In Rs.)	Basic Salary (In Rs.)			
				Per Day	Per Month		Per Day	Per Month	Minimum	Maximum
A - Non Clerical	Un-Skilled	Male	27.50	11.25	311.50	23,433.44	538.69	14,670.00	12,840.00	16,500.00
		Female	nr	nr	nr	nr	nr	nr	nr	nr
	Semi-Skilled	Male	nr	nr	nr	nr	nr	nr	nr	nr
		Female	nr	nr	nr	nr	nr	nr	nr	nr
	Skilled - Grade II	Male	27.00	10.38	279.20	25,658.44	649.81	17,248.50	14,547.00	19,950.00
		Female	nr	nr	nr	nr	nr	nr	nr	nr
	Skilled - Grade I	Male	27.50	10.36	284.63	37,299.84	866.67	23,982.34	19,950.00	28,014.69
		Female	nr	nr	nr	nr	nr	nr	nr	nr
Grade III		Male	nr	nr	nr	nr	nr	nr	nr	nr
		Female	nr	nr	nr	nr	nr	nr	nr	nr
B - Clerical	Grade II	Male	nr	nr	nr	nr	nr	nr	nr	nr
		Female	nr	nr	nr	nr	nr	nr	nr	nr
	Grade I	Male	29.00	12.03	349.00	42,199.37	789.66	22,900.00	22,900.00	22,900.00
		Female	nr	nr	nr	nr	nr	nr	nr	nr
<i>The below categories of staff have not been included under Cinema Trade Wages Board</i>										
Other Staff	Staff Grade	Male	25.50	9.28	237.25	45,735.29	1,489.52	37,611.67	19,425.00	55,798.33
		Female	21.00	8.00	168.00	37,375.00	1,547.62	32,500.00	32,500.00	32,500.00
	Non Staff Grade	Male	21.00	8.00	168.00	29,497.50	1,221.43	25,650.00	25,650.00	25,650.00
		Female	nr	nr	nr	nr	nr	nr	nr	nr

Table 3.7: Average Earnings and Hours of Work by Wages Boards, 2017

33.2 Outside the Municipal area

Class of Workers	Sex	Average (Per Person)								
		Working Days Per Month	Included Overtime		Total Earnings Per Month (In Rs.)	Excluded Overtime				
			Working Hours Per Day	Working Hours Per Month		Basic Salary (In Rs.)				
					Per Day	Per Month	Minimum	Maximum		
A - Non Clerical	Un-Skilled	Male	25.21	9.75	244.81	20,535.72	554.06	13,734.49	8,740.88	17,000.00
		Female	nr	nr	nr	nr	nr	nr	nr	nr
	Semi-Skilled	Male	26.50	7.89	210.83	22,845.04	642.69	16,884.27	7,618.74	23,000.00
		Female	nr	nr	nr	nr	nr	nr	nr	nr
	Skilled - Grade II	Male	25.14	8.05	202.07	23,998.27	791.40	19,479.82	7,618.74	27,500.00
		Female	nr	nr	nr	nr	nr	nr	nr	nr
	Skilled - Grade I	Male	24.50	9.65	235.61	23,724.38	750.53	18,088.70	8,740.88	24,000.00
		Female	nr	nr	nr	nr	nr	nr	nr	nr
Grade III	Male	22.75	10.19	229.75	21,360.20	640.92	14,192.10	8,268.40	17,500.00	
	Female	nr	nr	nr	nr	nr	nr	nr	nr	
B - Clerical	Grade II	Male	24.17	7.37	176.33	21,276.17	795.66	19,083.33	13,500.00	25,000.00
		Female	23.00	8.64	198.50	25,550.50	1,039.42	23,500.00	23,500.00	23,500.00
	Grade I	Male	27.00	7.71	213.33	27,538.17	758.29	20,466.67	18,500.00	22,900.00
		Female	nr	nr	nr	nr	nr	nr	nr	nr
<i>The below categories of staff have not been included under Cinema Trade Wages Board</i>										
Other Staff	Staff Grade	Male	25.30	7.60	191.80	41,228.60	1,416.09	35,859.67	24,000.00	55,798.33
		Female	24.00	8.67	208.33	35,458.33	1,290.41	30,833.33	30,000.00	32,500.00
	Non Staff Grade	Male	24.33	8.52	207.67	20,757.50	751.55	18,050.00	13,500.00	25,650.00
		Female	nr	nr	nr	nr	nr	nr	nr	nr

nr - Not Responded

Table 3.7: Average Earnings and Hours of Work by Wages Boards, 2017

34. Nursing Home Trade

Class of Workers	Sex	Average (Per Person)								
		Working Days Per Month	Included Overtime		Total Earnings Per Month (In Rs.)	Excluded Overtime				
			Working Hours Per Day	Per Month		Basic Salary (In Rs.)				
					Per Day	Per Month	Minimum	Maximum		
Grade VII	Male	25.93	8.69	224.30	22,333.18	561.27	14,410.72	7,029.67	21,817.80	
	Female	25.49	8.63	218.72	18,920.90	480.82	12,100.60	3,630.00	15,000.00	
Grade VI	Male	25.44	8.60	217.61	18,366.68	485.91	12,278.20	5,167.50	20,000.00	
	Female	25.25	8.97	225.21	20,189.13	581.37	14,504.68	10,120.00	17,163.75	
Grade V	Male	24.72	8.26	203.39	63,815.50	607.01	14,784.22	9,305.78	18,768.60	
	Female	26.39	8.47	222.74	20,582.68	526.48	13,773.97	5,639.09	20,000.00	
Grade IV	Male	24.63	8.99	221.13	27,405.22	967.07	23,926.25	17,455.00	30,000.00	
	Female	24.55	8.36	205.09	18,354.04	558.55	13,450.80	5,479.17	27,083.33	
Trainees	1 st Year	Male	24.00	7.50	180.00	15,000.00	562.50	13,500.00	13,500.00	13,500.00
		Female	24.31	8.83	213.47	28,570.30	464.19	11,064.25	5,000.00	18,836.72
	2 nd Year	Male	24.00	8.42	202.00	15,676.88	562.50	13,500.00	13,500.00	13,500.00
		Female	23.75	9.09	213.38	18,016.36	410.32	9,250.88	3,807.81	13,505.00
	3 rd Year	Male	26.00	8.00	208.00	33,075.50	956.73	24,875.00	24,875.00	24,875.00
		Female	24.11	8.85	212.68	17,270.12	451.34	10,626.77	1,586.41	14,030.00
Grade III	Male	22.71	8.65	196.64	24,070.96	801.15	18,014.26	13,500.00	29,269.80	
	Female	24.66	8.87	217.80	21,659.08	556.79	13,338.61	6,250.00	21,575.71	
Grade II	Male	24.41	8.13	197.36	35,591.13	981.46	23,947.75	11,800.00	50,000.00	
	Female	24.65	8.49	205.65	28,409.52	737.65	17,929.81	5,487.24	35,000.00	
Grade I	Male	20.00	8.50	163.00	23,567.25	1,094.65	21,453.49	7,500.00	41,963.96	
	Female	23.67	8.76	206.28	36,247.82	1,003.07	23,553.46	12,965.00	43,750.00	
<i>The below categories of staff have not been included under Nursing Home Trade Wages Board</i>										
Other Staff	Staff Grade	Male	23.67	8.65	204.08	68,620.62	1,845.14	43,303.29	16,800.00	88,500.00
		Female	25.31	7.70	194.63	45,717.14	1,180.33	30,112.15	15,000.00	75,000.00
	Non Staff Grade	Male	24.78	8.46	208.44	30,678.51	827.22	20,340.40	13,625.00	32,750.05
		Female	25.00	8.00	200.00	31,088.65	647.48	16,187.08	15,074.17	17,300.00

nr - Not Responded

Table 3.7: Average Earnings and Hours of Work by Wages Boards, 2017

35. Hotel and Catering Trade

Class of Workers	Sex	Average (Per Person)								
		Working Days Per Month	Included Overtime		Total Earnings Per Month (In Rs.)	Excluded Overtime				
			Working Hours Per Day	Per Month		Basic Salary (In Rs.)				
			Per Day	Per Month		Per Day	Per Month	Minimum	Maximum	
Grade I	Male	23.28	8.28	192.46	20,338.64	578.50	13,571.32	9,453.26	30,730.00	
	Female	22.76	9.03	205.59	18,299.93	536.11	12,134.00	9,244.50	19,359.44	
Grade II	Male	22.80	8.63	196.95	23,831.81	647.97	14,853.34	9,823.22	18,767.24	
	Female	22.65	8.28	187.50	21,818.90	596.29	13,498.71	10,695.45	17,250.00	
Grade III	Male	22.76	8.73	198.50	24,395.22	666.40	15,130.35	11,622.40	18,622.06	
	Female	22.92	8.35	191.32	25,391.99	627.05	14,396.24	11,000.00	18,796.00	
Grade IV	Male	22.85	8.38	191.72	24,992.72	722.11	16,341.97	12,590.00	20,593.75	
	Female	22.73	8.18	185.81	27,986.80	807.69	18,269.90	12,500.00	27,500.00	
Grade V	Male	23.25	8.24	191.35	39,122.63	1,014.45	23,365.98	10,000.00	45,000.00	
	Female	22.24	8.13	180.70	33,897.09	1,099.82	24,466.65	15,719.50	55,018.00	
<i>The below categories of staff have not been included under Hotel and Catering Trade Wages Board</i>										
Other Staff	Staff Grade	Male	23.29	20.01	456.70	71,771.81	2,009.07	46,062.51	12,000.13	93,940.27
		Female	22.88	8.37	190.90	68,239.68	1,780.03	40,725.33	16,192.50	60,000.00
	Non Staff Grade	Male	22.15	8.53	189.26	55,811.01	1,932.47	43,717.69	4,588.00	119,221.43
		Female	22.90	8.64	197.93	58,058.64	2,146.57	49,028.46	16,058.00	78,527.39

nr - Not Responded

Table 3.7: Average Earnings and Hours of Work by Wages Boards, 2017

36. Security Services Trade

Category of Services	Sex	Average (Per Person)								
		Working Days Per Month	Included Overtime			Excluded Overtime				
			Working Hours		Total Earnings Per Month (In Rs.)	Basic Salary (In Rs.)				
			Per Day	Per Month		Per Day	Per Month	Minimum	Maximum	
Operational Services	Male	26.54	12.55	325.66	28,246.77	544.33	14,151.06	9,820.00	22,388.89	
	Female	25.02	11.89	297.43	22,771.12	534.80	13,393.37	9,360.54	21,150.15	
Supervisory Services	Male	26.91	11.77	313.60	33,824.06	611.69	16,284.67	9,744.84	29,375.00	
	Female	25.00	8.00	200.00	19,300.00	662.00	16,550.00	16,550.00	16,550.00	
<i>The below categories of staff have not been included under Security Services Trade Wages Board</i>										
Other Staff	Staff Grade	Male	26.70	8.65	230.80	63,255.80	1,407.48	39,003.17	13,748.21	200,000.00
		Female	24.17	8.00	193.33	27,462.55	861.00	19,527.16	13,892.86	31,250.00
	Non Staff Grade	Male	25.00	8.05	201.25	60,562.50	2,460.63	54,500.00	15,000.00	94,000.00
		Female	nr	nr	nr	nr	nr	nr	nr	nr

nr - Not Responded

Table 3.7: Average Earnings and Hours of Work by Wages Boards, 2017

37. Journalist Trade

Class of Workers	Sex	Average (Per Person)								
		Working Days Per Month	Included Overtime		Total Earnings Per Month (In Rs.)	Excluded Overtime				
			Working Hours Per Day	Per Month		Basic Salary (In Rs.)				
					Per Day	Per Month	Minimum	Maximum		
Special Grade	Male	24.00	11.33	272.00	46,000.00	1,666.67	40,000.00	40,000.00	40,000.00	
	Female	25.00	9.56	239.00	25,746.10	950.00	23,750.00	23,750.00	23,750.00	
Grade I	Male	25.00	9.00	225.00	23,505.17	533.37	13,334.17	13,168.33	13,500.00	
	Female	25.00	8.00	200.00	22,684.00	540.00	13,500.00	13,500.00	13,500.00	
Grade II	Male	22.70	11.13	252.60	36,976.80	1,458.81	33,115.00	33,115.00	33,115.00	
	Female	25.00	9.36	234.00	27,558.69	966.80	24,170.00	24,170.00	24,170.00	
Grade III*	Male	23.04	10.40	239.83	37,394.71	1,065.53	24,633.87	17,814.40	31,453.33	
	Female	23.30	10.12	236.07	33,870.94	1,198.66	27,867.86	25,000.00	30,735.71	
<i>The below categories of staff have not been included under Journalist Trade Wages Board</i>										
Other Staff	Staff Grade	Male	22.33	10.59	235.67	37,860.62	1,037.55	23,166.67	20,000.00	26,000.00
		Female	nr	nr	nr	nr	nr	nr	nr	nr
	Non Staff Grade	Male	23.00	8.92	205.05	26,622.21	713.61	16,413.05	16,413.05	16,413.05
		Female	22.71	8.00	181.71	18,402.14	685.52	15,571.00	15,571.00	15,571.00

* Includes Trainees

Table 3.7: Average Earnings and Hours of Work by Wages Boards, 2017

38. Retail and Wholesale Trade

Class of Workers	Sex	Average (Per Person)								
		Working Days Per Month	Included Overtime		Total Earnings Per Month (In Rs.)	Excluded Overtime				
			Working Hours			Basic Salary (In Rs.)				
			Per Day	Per Month		Per Day	Per Month	Minimum	Maximum	
Grade I	Male	24.39	8.60	209.23	52,869.05	1,719.84	41,937.20	16,153.52	82,166.67	
	Female	22.39	8.48	187.79	31,147.83	1,107.95	25,843.26	3,220.00	47,469.21	
Grade II	Male	23.78	9.42	224.56	30,372.06	1,022.97	24,149.50	14,331.69	48,133.17	
	Female	24.29	8.77	212.86	27,342.34	928.58	22,478.28	11,681.18	51,600.00	
Grade III	Male	24.76	8.99	222.00	28,528.79	875.47	21,564.71	10,909.32	85,979.25	
	Female	24.99	8.99	224.87	54,453.40	580.18	14,368.06	10,273.31	22,000.00	
Grade IV	Male	24.78	9.10	224.59	23,401.98	648.97	15,998.72	8,736.68	28,814.43	
	Female	23.50	10.40	244.54	45,677.93	564.95	13,276.18	10,407.04	15,647.67	
<i>The below categories of staff have not been included under Retail And Wholesale Trade Wages Board</i>										
Other Staff	Staff Grade	Male	25.10	8.93	222.00	30,196.73	928.19	23,155.80	10,238.02	45,000.00
		Female	26.50	9.42	247.57	14,774.61	340.63	8,893.29	7,048.91	10,737.67
	Non Staff Grade	Male	24.23	10.75	259.30	35,169.02	877.20	21,399.51	14,990.77	30,380.00
		Female	21.67	12.08	261.67	23,050.58	624.62	13,533.33	13,533.33	13,533.33

nr - Not Responded

Table 3.7: Average Earnings and Hours of Work by Wages Boards, 2017

39. Dock, Harbour and Port Transport Trade

Class of Workers	Sex	Average (Per Person)								
		Working Days Per Month	Included Overtime		Total Earnings Per Month (In Rs.)	Excluded Overtime				
			Working Hours			Basic Salary (In Rs.)				
			Per Day	Per Month		Per Day	Per Month	Minimum	Maximum	
Unskilled	Male	23.75	8.00	190.00	95,126.07	906.11	21,520.00	21,520.00	21,520.00	
	Female	nr	nr	nr	nr	nr	nr	nr	nr	
Semi Skilled	Male	19.00	13.79	262.00	91,344.45	1,154.74	21,940.00	21,940.00	21,940.00	
	Female	nr	nr	nr	nr	nr	nr	nr	nr	
Skilled Grade III	Male	nr	nr	nr	nr	nr	nr	nr	nr	
	Female	nr	nr	nr	nr	nr	nr	nr	nr	
Skilled Grade II	Male	nr	nr	nr	nr	nr	nr	nr	nr	
	Female	nr	nr	nr	nr	nr	nr	nr	nr	
Skilled Grade I	Male	26.22	17.75	466.31	64,217.78	594.73	15,168.88	10,875.00	19,462.76	
	Female	nr	nr	nr	nr	nr	nr	nr	nr	
Cil-ige Hand	Male	nr	nr	nr	nr	nr	nr	nr	nr	
	Female	nr	nr	nr	nr	nr	nr	nr	nr	
<i>The below categories of staff have not been included under Dock, Harbour and Port Transport Trade Wages Board</i>										
Other Staff	Staff Grade	Male	23.16	13.29	314.41	141,007.71	1,885.55	43,453.52	28,500.00	60,748.75
		Female	23.00	10.37	238.50	65,057.50	1,482.07	34,087.50	34,087.50	34,087.50
	Non Staff Grade	Male	24.43	14.08	362.42	62,873.88	826.58	19,145.39	12,423.61	25,637.26
		Female	20.25	7.85	162.42	49,157.53	1,196.25	22,786.97	15,494.66	30,079.29

nr - Not Responded

Table 3.7: Average Earnings and Hours of Work by Wages Boards, 2017

40. Janitorial Service Trade

Category of Workers	Sex	Average (Per Person)								
		Working Days Per Month	Included Overtime		Total Earnings Per Month (In Rs.)	Excluded Overtime				
			Per Day	Per Month		Basic Salary (In Rs.)				
			Per Day	Per Month		Per Day	Per Month	Minimum	Maximum	
(a) Operational Personnel	Male	23.00	8.28	190.63	39,444.35	539.86	12,465.02	8,800.00	15,000.00	
	Female	22.80	8.43	190.71	16,636.35	548.39	12,468.68	9,634.78	15,260.05	
(b) Supervisory Personnel	Male	23.47	8.26	193.95	20,656.39	578.99	13,597.83	11,570.00	17,500.00	
	Female	23.50	8.17	192.11	21,591.82	579.16	13,600.49	11,115.00	16,000.00	
<i>The below categories of staff have not been included under Janitorial Service Trade Wages Board</i>										
Other Staff	Staff Grade	Male	24.30	8.37	203.25	34,047.23	682.75	16,800.74	8,993.80	21,021.67
		Female	19.58	8.85	178.00	34,157.69	1,610.10	24,069.41	18,769.23	29,666.67
	Non Staff Grade	Male	25.33	8.00	202.67	30,804.13	712.37	18,043.33	18,026.67	18,060.00
		Female	12.00	8.00	96.00	30,000.00	540.00	6,480.00	6,480.00	6,480.00

nr - Not Responded

Table 3.7: Average Earnings and Hours of Work by Wages Boards, 2017

13. Beedi Manufacturing Trade

Work		Average (Per Person) Rate (In Rs.)
Workers for Beedi Rolling (inclusive of the preparation of Wrappers for Rolling, Cutting, Wrapping Leaves, Filling Wrappers with Beedi Tobacco Beedi Rolling tying rolled Beedies) – Per 1,000 Beedies	Beedies more than 2 inches long but less than 3 inches	650.00
Workers for Fixing Ring Labels Round Rolled Beedies - Per 1,000 Beedies		55.00

31. Cigar Manufacturing Trade

Process	Average (Per Person) Rate (In Rs.)
Cigar rolling per 1,000 cigars	780.94

Table 3.7: Average Earnings and Hours of Work by Wages Boards, 2017

41. Batik Trade

Class of Workers	Job Category	Sex	Average (Per Person)							
			Working Days Per Month	Included Overtime		Total Earnings Per Month (In Rs.)	Excluded Overtime			
				Working Hours			Basic Salary (In Rs.)			
				Per Day	Per Month		Per Day	Per Month	Minimum	Maximum
Class "A"	Artists, Designers	Male	24.00	8.12	194.00	17,387.98	553.85	13,200.00	13,200.00	13,200.00
		Female	nr	nr	nr	nr	nr	nr	nr	nr
Class "B"	Boilers, Dyers	Male	25.25	8.85	223.75	18,651.93	496.27	12,500.00	12,500.00	12,500.00
		Female	18.12	8.25	151.12	12,408.95	550.77	9,627.68	5,015.00	12,000.00
Class "C"	Ironers, Tracers/ Waxers	Male	nr	nr	nr	nr	nr	nr	nr	nr
		Female	18.16	8.25	151.18	12,350.54	546.75	9,734.20	7,956.00	11,222.22
<i>The below categories of staff have not been included under Batik Trade Wages Board</i>										
Other Staff	Staff Grade	Male	25.13	8.24	207.13	17,197.98	537.98	13,500.00	13,500.00	13,500.00
		Female	25.33	8.65	219.50	17,479.49	503.92	12,750.00	12,000.00	13,500.00
	Non Staff Grade	Male	nr	nr	nr	nr	nr	nr	nr	nr
		Female	nr	nr	nr	nr	nr	nr	nr	nr

Table 3.7: Average Earnings and Hours of Work by Wages Boards, 2017

42. Glassware Manufacturing Trade

Class of Workers	Sex	Average (Per Person)								
		Working Days	Included Overtime			Excluded Overtime				
			Working Hours		Total Earnings Per Month (In Rs.)	Basic Salary (In Rs.)				
			Per Day	Per Month		Per Day	Per Month	Minimum	Maximum	
Blower, Operative of Machines	Male	21.76	8.61	188.51	45,157.29	1,192.67	26,320.15	19,555.56	33,084.74	
	Female	nr	nr	nr	nr	nr	nr	nr	nr	
Helpers to Machine Operatives, Bubblers, Cutters, Helpers to Blowers, Furnace men	Male	21.58	9.86	211.76	37,875.87	1,092.34	24,036.39	16,857.14	31,215.65	
	Female	nr	nr	nr	nr	nr	nr	nr	nr	
Melting Machine Workers, Airman, Pressers, Assistant Bubblers	Male	23.50	10.19	237.12	48,374.99	1,151.43	27,318.25	22,000.00	32,636.50	
	Female	nr	nr	nr	nr	nr	nr	nr	nr	
Junior Bubblers, Balancers, Turners, Counters	Male	24.39	9.77	237.15	46,793.90	979.38	24,270.59	17,666.67	30,874.52	
	Female	nr	nr	nr	nr	nr	nr	nr	nr	
Glass Cutters, Chimney Cutters, Grinders	Male	23.34	8.56	198.69	64,519.63	932.24	20,577.86	14,150.00	30,261.42	
	Female	nr	nr	nr	nr	nr	nr	nr	nr	
Packers, Carriers	Male	21.70	9.03	196.87	57,614.48	1,292.23	28,402.27	22,000.00	34,804.53	
	Female	nr	nr	nr	nr	nr	nr	nr	nr	
<i>The below categories of staff have not been included under Glassware Manufacturing Trade Wages Board</i>										
Other Staff	Staff Grade	Male	24.04	9.12	219.45	57,397.78	2,169.94	50,003.72	30,454.82	69,552.63
		Female	22.27	8.63	193.62	55,217.85	2,156.77	46,437.56	35,708.46	57,166.67
	Non Staff Grade	Male	25.25	8.46	212.91	34,139.13	909.50	22,372.65	13,725.00	39,667.95
		Female	26.00	8.00	208.00	15,778.00	528.47	13,720.00	13,720.00	13,720.00

nr - Not Responded

Table 3.7: Average Earnings and Hours of Work by Wages Boards, 2017

43. Pre School Service Trade

Profession	Sex	Average (Per Person)								
		Working Days Per Month	Included Overtime			Total Earnings Per Month (In Rs.)	Excluded Overtime			
			Working Hours		Per Day		Basic Salary (In Rs.)			
			Per Day	Per Month			Per Month	Minimum	Maximum	
Municipal Council	Teacher	Male	nr	nr	nr	nr	nr	nr	nr	nr
		Female	20.04	5.26	105.26	17,439.96	699.57	13,445.80	4,660.00	25,708.85
	Assistant	Male	nr	nr	nr	nr	nr	nr	nr	nr
		Female	21.00	6.45	133.25	13,826.64	547.02	11,130.62	3,750.00	16,033.69
Urban Council	Teacher	Male	nr	nr	nr	nr	nr	nr	nr	nr
		Female	19.50	5.25	103.25	14,853.61	736.09	14,305.29	9,500.00	18,000.00
	Assistant	Male	nr	nr	nr	nr	nr	nr	nr	nr
		Female	19.00	8.00	152.00	16,692.50	790.79	15,025.00	15,025.00	15,025.00
Pradeshia Sabha	Teacher	Male	nr	nr	nr	nr	nr	nr	nr	nr
		Female	19.37	5.35	102.61	18,302.06	735.16	13,954.25	6,585.71	26,348.80
	Assistant	Male	nr	nr	nr	nr	nr	nr	nr	nr
		Female	17.85	6.55	115.70	14,125.00	738.83	13,073.00	10,000.00	16,500.00
<i>The below categories of staff have not been included under Pre School Service Trade Wages Board</i>										
Other Staff	Staff Grade	Male	nr	nr	nr	nr	nr	nr	nr	nr
		Female	21.00	6.00	125.00	46,243.49	1,890.64	37,950.12	10,000.00	63,422.00
	Non Staff Grade	Male	19.40	8.00	156.40	19,916.20	963.81	18,328.20	13,500.00	34,641.00
		Female	21.00	7.00	146.00	16,368.34	717.88	14,477.29	9,263.50	22,348.33

nr - Not Responded

Table 3.7: Average Earnings and Hours of Work by Wages Boards, 2017

44. Flower, Ornamental Plants, Vegetables and Fruits Cultivation and Export Trade

Class of Workers	Sex	Average (Per Person)							
		Working Days Per Month	Included Overtime		Total Earnings Per Month (In Rs.)	Excluded Overtime			
			Working Hours			Basic Salary (In Rs.)			
			Per Day	Per Month		Per Day	Per Month	Minimum	Maximum
Workers engaged in preparation of Land	Male	20.75	8.55	175.00	19,115.72	788.16	14,929.36	11,322.22	18,536.50
	Female	25.00	8.00	200.00	9,440.00	373.12	9,328.00	9,328.00	9,328.00
Workers Engaged in Preparation of Nursery Beds, Planting Seedlings and Maintenance	Male	24.17	8.20	198.83	26,422.36	788.51	18,440.50	14,000.00	25,858.00
	Female	24.73	8.03	198.67	15,243.98	540.76	13,347.54	12,866.50	13,828.57
The Work Connected with tissue culture	Male	nr	nr	nr	nr	nr	nr	nr	nr
	Female	nr	nr	nr	nr	nr	nr	nr	nr
Workers Engaged in Spraying Fungicides, Insecticides and Manuring	Male	23.83	7.99	191.17	29,338.42	825.81	18,965.17	13,650.00	23,895.50
	Female	nr	nr	nr	nr	nr	nr	nr	nr
Workers Engaged Making Covers or the Work Connected with the Maintenance of the Cultivation	Male	27.00	8.00	216.00	23,170.00	570.37	15,400.00	15,400.00	15,400.00
	Female	19.64	7.43	146.09	16,760.17	722.27	14,183.36	13,892.73	14,474.00
Product pickers and collectors	Male	21.67	7.26	157.33	42,516.94	1,308.60	28,353.00	28,353.00	28,353.00
	Female	15.71	8.26	130.38	13,330.34	655.09	10,417.87	7,483.33	15,270.29
Workers engaged in arranging Flower Plants and Flowers and Foliage for Marketing	Male	nr	nr	nr	nr	nr	nr	nr	nr
	Female	18.27	7.57	136.92	16,286.11	702.89	12,750.83	10,958.33	14,543.32
Workers engaged in arranging Ornamental Plants and Graft for Marketing	Male	27.00	8.33	225.00	17,820.00	555.56	15,000.00	15,000.00	15,000.00
	Female	23.61	7.53	179.43	18,417.23	634.85	14,567.18	13,800.00	15,334.36
Workmen engaged in arranging vegetables for marketing	Male	nr	nr	nr	nr	nr	nr	nr	nr
	Female	nr	nr	nr	nr	nr	nr	nr	nr

nr - Not Responded

Table 3.7: Average Earnings and Hours of Work by Wages Boards, 2017

44. Flower, Ornamental Plants, Vegetables and Fruits Cultivation and Export Trade

Class of Workers	Sex	Average (Per Person)								
		Included Overtime				Excluded Overtime				
		Working Days Per Month	Working Hours		Total Earnings Per Month (In Rs.)	Basic Salary (In Rs.)				
			Per Day	Per Month		Per Day	Per Month	Minimum	Maximum	
Workmen engaged in arranging fruits for marketing	Male	nr	nr	nr	nr	nr	nr	nr	nr	
	Female	nr	nr	nr	nr	nr	nr	nr	nr	
Quality Controllers	Male	24.00	8.57	205.58	43,176.98	1,445.91	35,011.50	22,800.00	48,000.00	
	Female	24.00	7.89	190.67	26,941.84	849.74	19,407.42	14,066.67	24,748.17	
Packers	Male	24.83	8.95	220.37	31,019.89	810.10	19,777.54	13,750.00	30,938.13	
	Female	21.00	8.35	174.67	17,283.27	768.59	13,904.42	13,500.00	14,710.60	
Delivery men of Flowers, Foliage, Vegetables and Fruits	Male	27.00	10.59	286.00	30,754.00	629.63	17,000.00	17,000.00	17,000.00	
	Female	nr	nr	nr	nr	nr	nr	nr	nr	
Store Keepers, Cool Room Attendants	Male	24.00	8.00	192.00	32,525.00	1,138.26	27,500.00	22,000.00	33,000.00	
	Female	24.08	7.70	186.33	18,775.47	623.86	14,717.40	14,000.00	15,434.80	
Men in charge of work Administration	Male	22.00	8.00	176.00	55,358.33	2,286.98	48,298.33	25,770.00	87,125.00	
	Female	21.81	8.00	174.50	32,817.69	1,468.59	31,172.31	23,469.63	38,875.00	
Workers of Loading, Unloading	Male	25.00	6.58	164.55	29,096.36	652.36	16,309.09	16,309.09	16,309.09	
	Female	nr	nr	nr	nr	nr	nr	nr	nr	
Any other activity connected with the flowers, ornamental plants, vegetables and fruits growing and export trade or incidental to the work specified in the preceding paragraph	Male	23.00	12.48	287.00	58,994.12	1,756.33	40,395.59	40,395.59	40,395.59	
	Female	nr	nr	nr	nr	nr	nr	nr	nr	
<i>The below categories of staff have not been included under Flower, Ornamental Plants, Vegetables and Fruits Cultivation and Export Trade Wages Board</i>										
Other Staff	Staff Grade	Male	24.25	8.67	210.00	52,060.50	1,924.98	46,581.56	32,000.00	67,920.00
		Female	24.50	8.00	196.00	44,500.00	1,693.33	41,286.67	32,333.33	50,240.00
	Non Staff Grade	Male	24.00	8.00	192.00	28,000.00	1,083.33	26,000.00	26,000.00	26,000.00
		Female	24.00	8.17	196.00	29,333.33	1,097.64	26,343.33	26,343.33	26,343.33

Note : Minimum wages decided according to the stipulated provisions under National Minimum Wage Act No. 03 of 2016 and the Wages Board Ordinance are equal for male and female though the earnings may differ across the sectors and between male and female

Piece Rate

Class of Workers/ Category/ Process/ Extent/ Job Category	Average (Per Person) Rate (In Rs.)
Cinnamon Trade Pruning per Hectare	17,384.00
Tobacco Trade Labourer per Day	1,250 .00
Beedi Manufacturing Trade Workers for Beedi Rolling (inclusive of the preparation of Wrappers for Rolling, Cutting, Wrapping Leaves, Filling Wrappers with "Beedi Tobacco" Beedi Rolling and tying rolled Beedies) – Per 1,000 Beedies	Beedies more than 2 inches long but less than 3 inches 625.00
Workers for Fixing Ring Labels Round Rolled Beedies - Per 1,000 Beedies	60.00
Cigar Manufacturing Trade Cigar rolling per 1,000 cigars	1,450.00

nr - Not Responded

Source: Department of Labour - Labour Statistics Division - The Survey on Hours of Actually Worked & Average Earnings 2017

Table 3.8 : ANNUAL AVERAGE OF MINIMUM RATES OF WAGES, 2010 - 2017

Trade	2010	2011	2012	2013	2014	2015	2016	2017
01. Tea growing and Manufacturing Trade (Daily Rates)								
Male / Female Worker	285.00	380.00	380.00	380.00	390.42	405.00	545.00	545.00
02. Rubber Growing and Manufacturing Trade (Daily Rates)								
Male / Female Worker	285.00	380.00	380.00	380.00	386.25	405.00	545.00	545.00
03. Cocoa, Cardamom and Pepper Growing and Manufacturing Trade (Daily Rates)								
Male / Female Worker	350.77	460.62	509.59	557.18	581.44	584.23	670.05	736.61
04. Coconut Growing Trade (Daily Rates)								
Male / Female Worker	280.00	310.00	355.83	364.58	415.00	415.00	415.00	415.00
05. Coconut Manufacturing Trade (Daily Rates)								
Kangany	278.67	314.00	314.00	440.00	440.00	440.00	440.00	440.00
Male / Female Worker	269.33	304.00	304.00	425.00	425.00	425.00	425.00	425.00
06. Tea Export Trade (Monthly)								
Grade 11	6,325.00	6,900.00	6,900.00	9,660.00	9,660.00	9,660.00	9,660.00	9,660.00
Intermediate Grade	6,600.00	7,200.00	7,200.00	10,080.00	10,080.00	10,080.00	10,080.00	10,080.00
Grade 1	6,875.00	7,500.00	7,500.00	10,500.00	10,500.00	10,500.00	10,500.00	10,500.00
Watchers	6,325.00	6,900.00	6,900.00	9,660.00	9,660.00	9,660.00	9,660.00	9,660.00
07. Rubber Export Trade (Monthly)								
Grade 11	6,325.00	6,900.00	6,900.00	8,970.00	8,970.00	8,970.00	8,970.00	8,970.00
Intermediate Grade	6,600.00	7,200.00	7,200.00	9,360.00	9,360.00	9,360.00	9,360.00	9,360.00
Grade 1	6,875.00	7,500.00	7,500.00	9,750.00	9,750.00	9,750.00	9,750.00	9,750.00
Watchers	6,325.00	6,900.00	6,900.00	8,970.00	8,970.00	8,970.00	8,970.00	8,970.00

Source: Department of Labour - Labour Statistics Division

(Contd.)

Table 3.8 : ANNUAL AVERAGE OF MINIMUM RATES OF WAGES, 2010- 2017 (Contd.)

(Rupees)

Trade	2010	2011	2012	2013	2014	2015	2016	2017
08. Engineering Trade (Monthly)								
Unskilled Labourer	6,325.00	6,900.00	6,900.00	7,833.33	12,500.00	12,500.00	12,500.00	12,500.00
Semi - Skilled Gr.1	6,600.00	7,200.00	7,200.00	8,133.33	12,800.00	12,800.00	12,800.00	12,800.00
Skilled Labourer	6,875.00	7,500.00	7,500.00	8,433.33	13,100.00	13,100.00	13,100.00	13,100.00
Watchers	6,325.00	6,900.00	6,900.00	7,833.33	12,500.00	12,500.00	12,500.00	12,500.00
<u>Apprentices</u>								
1 st Year	4,945.00	5,290.00	5,290.00	5,658.33	7,500.00	7,500.00	7,500.00	7,500.00
2 nd Year	5,095.00	5,440.00	5,440.00	5,808.33	7,650.00	7,650.00	7,650.00	7,650.00
3 rd Year	5,245.00	5,590.00	5,590.00	5,958.33	7,800.00	7,800.00	7,800.00	7,800.00
4 th Year	5,395.00	5,740.00	5,740.00	6,108.33	7,950.00	7,950.00	7,950.00	7,950.00
09. Match Manufacturing Trade (Daily)								
Grade 1	282.10	304.20	304.20	367.37	380.00	380.00	380.00	380.00
Grade 11	271.25	292.50	292.50	352.92	365.00	365.00	365.00	365.00
Grade 111	260.40	280.80	280.80	338.47	350.00	350.00	350.00	350.00
Grade 1V	282.10	304.20	304.20	367.37	380.00	380.00	380.00	380.00
10. Printing Trade (Monthly)								
Class A	7,425.00	8,100.00	8,100.00	10,530.00	10,530.00	10,530.00	10,530.00	10,530.00
Class B	7,150.00	7,800.00	7,800.00	10,140.00	10,140.00	10,140.00	10,140.00	10,140.00
Class C	6,875.00	7,500.00	7,500.00	9,750.00	9,750.00	9,750.00	9,750.00	9,750.00
Class D	6,600.00	7,200.00	7,200.00	9,360.00	9,360.00	9,360.00	9,360.00	9,360.00
Class E	6,325.00	6,900.00	6,900.00	8,970.00	8,970.00	8,970.00	8,970.00	8,970.00
Class F	6,600.00	7,200.00	7,200.00	9,360.00	9,360.00	9,360.00	9,360.00	9,360.00

Source : Department of Labour - Labour Statistics Division

(Contd.)

Table 3.8 : ANNUAL AVERAGE OF MINIMUM RATES OF WAGES, 2010 - 2017 (Contd.)

(Rupees)

Trade	2010	2011	2012	2013	2014	2015	2016	2017
<u>Apprentices</u>								
<u>Class A</u>								
1 st Year	6,325.00	6,670.00	6,670.00	8,000.00	8,000.00	8,000.00	8,000.00	8,000.00
2 nd Year	6,385.00	6,820.00	6,820.00	8,150.00	8,150.00	8,150.00	8,150.00	8,150.00
3 rd Year	6,535.00	6,970.00	6,970.00	8,300.00	8,300.00	8,300.00	8,300.00	8,300.00
4 th Year	6,685.00	7,120.00	7,120.00	8,450.00	8,450.00	8,450.00	8,450.00	8,450.00
5 th Year	6,835.00	7,270.00	7,270.00	8,600.00	8,600.00	8,600.00	8,600.00	8,600.00
<u>Class B</u>								
1 st Year	6,020.00	6,440.00	6,440.00	7,730.00	7,730.00	7,730.00	7,730.00	7,730.00
2 nd Year	6,145.00	6,565.00	6,565.00	7,855.00	7,855.00	7,855.00	7,855.00	7,855.00
3 rd Year	6,270.00	6,690.00	6,690.00	7,980.00	7,980.00	7,980.00	7,980.00	7,980.00
4 th Year	6,395.00	6,815.00	6,815.00	8,105.00	8,105.00	8,105.00	8,105.00	8,105.00
5 th Year	6,520.00	6,520.00	6,520.00	8,230.00	8,230.00	8,230.00	8,230.00	8,230.00
<u>Class C</u>								
1 st Year	5,805.00	6,210.00	6,210.00	7,450.00	7,450.00	7,450.00	7,450.00	7,450.00
2 nd Year	5,905.00	6,310.00	6,310.00	7,550.00	7,550.00	7,550.00	7,550.00	7,550.00
3 rd Year	6,005.00	6,410.00	6,410.00	7,650.00	7,650.00	7,650.00	7,650.00	7,650.00
4 th Year	6,105.00	6,510.00	6,510.00	7,750.00	7,750.00	7,750.00	7,750.00	7,750.00
5 th Year	6,205.00	6,205.00	6,205.00	7,850.00	7,850.00	7,850.00	7,850.00	7,850.00
11. Motor Transport Trade(Monthly)								
Class A	7,810.00	8,520.00	8,520.00	10,295.00	10,650.00	10,650.00	10,650.00	10,650.00
Class B	7,535.00	8,220.00	8,220.00	9,932.50	10,275.00	10,275.00	10,275.00	10,275.00
Class C	7,232.50	7,850.00	7,890.00	9,535.83	9,865.00	9,865.00	9,865.00	9,865.00
Class D	7,810.00	8,520.00	8,520.00	1,029.50	10,650.00	10,650.00	10,650.00	10,650.00
Class E	7,012.50	7,650.00	7,650.00	9,245.83	9,565.00	9,565.00	9,565.00	9,565.00
Class F	7,012.50	7,650.00	7,650.00	9,245.83	9,565.00	9,565.00	9,565.00	9,565.00
Class G	6,765.00	7,380.00	7,380.00	8,917.50	9,225.00	9,225.00	9,225.00	9,225.00
Class H	6,572.50	7,170.00	7,170.00	8,665.83	8,965.00	8,965.00	8,965.00	8,965.00
Class I	6,765.00	7,380.00	7,380.00	8,917.50	9,225.00	9,225.00	9,225.00	9,225.00
Class J	7,012.50	7,170.00	7,650.00	9,245.83	9,565.00	9,565.00	9,565.00	9,565.00
Class K	6,325.00	6,900.00	6,900.00	8,337.50	8,625.00	8,625.00	8,625.00	8,625.00

Source : Department of Labour - Labour Statistics Division

(Contd.)

Table 3.8 : ANNUAL AVERAGE OF MINIMUM RATES OF WAGES, 2010- 2017 (Contd.)

(Rupees)

Trade	2010	2011	2012	2013	2014	2015	2016	2017
12. Cinema Trade (Monthly)								
<u>A. Non clerical</u>								
Unskilled	6,540.00	7,080.00	7,080.00	8,850.00	8,850.00	8,850.00	8,850.00	8,850.00
Semi - Skilled	6,812.50	7,375.00	7,375.00	9,220.00	9,220.00	9,220.00	9,220.00	9,220.00
Skilled Grade 11	7,195.00	7,790.00	7,790.00	9,740.00	9,740.00	9,740.00	9,740.00	9,740.00
Skilled Grade 1	7,850.00	8,500.00	8,500.00	10,625.00	10,625.00	10,625.00	10,625.00	10,625.00
<u>B.Clerical</u>								
Grade 111	6,812.50	7,375.00	7,375.00	9,220.00	9,220.00	9,220.00	9,220.00	9,220.00
Grade 11	7,235.00	7,770.00	7,770.00	9,710.00	9,710.00	9,710.00	9,710.00	9,710.00
Grade 1	7,630.00	8,260.00	8,260.00	10,325.00	10,325.00	10,325.00	10,325.00	10,325.00
Out side the Municipal								
<u>A. Non clerical</u>								
Unskilled	6,595.00	7,140.00	7,140.00	8,925.00	8,925.00	8,925.00	8,925.00	8,925.00
Semi - Skilled	6,867.50	7,435.00	7,435.00	9,295.00	9,295.00	9,295.00	9,295.00	9,295.00
Skilled Grade 11	7,250.00	7,850.00	7,850.00	9,810.00	9,810.00	9,810.00	9,810.00	9,810.00
Skilled Grade 1	7,902.50	8,555.00	8,555.00	10,695.00	10,695.00	10,695.00	10,695.00	10,695.00
<u>B.Clerical</u>								
Grade 111	6,867.50	7,435.00	7,435.00	9,295.00	9,295.00	9,295.00	9,295.00	9,295.00
Grade 11	6,867.50	7,435.00	7,435.00	9,295.00	9,295.00	9,295.00	9,295.00	9,295.00
Grade 1	7,580.00	8,110.00	8,110.00	10,135.00	10,135.00	10,135.00	10,135.00	10,135.00
13. Baking Trade (Monthly)								
Class A	7,425.00	8,100.00	8,100.00	9,922.50	10,530.00	10,530.00	10,530.00	10,530.00
Class B	6,875.00	7,500.00	7,500.00	9,187.50	9,750.00	9,750.00	9,750.00	9,750.00
Class C	6,325.00	6,900.00	6,900.00	8,452.50	8,970.00	8,970.00	8,970.00	8,970.00

Source : Department of Labour - Labour Statistics Division

(Contd.)

Table 3.8 : ANNUAL AVERAGE OF MINIMUM RATES OF WAGES, 2010 - 2017(Contd.)

(Rupees)

Trade	2010	2011	2012	2013	2014	2015	2016	2017
14. Brick and Tile Manufacturing Trade (Daily)								
Skilled Grade 1	302.50	330.00	330.00	412.00	412.00	412.00	412.00	412.00
Skilled Grade 11	286.00	312.00	312.00	390.00	390.00	390.00	390.00	390.00
Semi - Skilled	269.50	294.00	294.00	367.50	367.50	367.50	367.50	367.50
Unskilled	253.00	276.00	276.00	345.00	345.00	345.00	345.00	345.00
15. Coir Mattress and Bristle Fiber Export Trade(Monthly)								
Grade 11	6,325.00	6,900.00	6,900.00	8,711.25	9,315.00	9,315.00	9,315.00	9,315.00
Intermediate Grade	6,600.00	7,200.00	7,200.00	9,090.00	9,720.00	9,720.00	9,720.00	9,720.00
Grade 1	7,150.00	7,800.00	7,800.00	9,847.50	10,530.00	10,530.00	10,530.00	10,530.00
Press Operator	6,875.00	7,500.00	7,500.00	9,468.75	10,125.00	10,125.00	10,125.00	10,125.00
16. Ice & Aerated Waters,Fruit Juices and Jam Manufacturing Trade (Monthly)								
Grade 1	6,770.83	7,500.00	7,500.00	8,375.00	10,125.00	10,125.00	10,125.00	10,125.00
Grade 11	6,500.00	7,200.00	7,200.00	8,040.00	9,720.00	9,720.00	9,720.00	9,720.00
Grade 111	6,229.17	6,900.00	6,900.00	7,705.00	9,315.00	9,315.00	9,315.00	9,315.00
17. Garment Manufacturing Trade (Monthly)								
Grade 1A	7,200.00	8,100.00	8,100.00	10,530.00	10,530.00	10,530.00	10,530.00	10,530.00
Grade 1B	6,933.33	7,800.00	7,800.00	10,140.00	10,140.00	10,140.00	10,140.00	10,140.00
Grade 11	6,240.00	7,020.00	7,020.00	9,125.00	9,125.00	9,125.00	9,125.00	9,125.00
Grade 111	6,203.33	6,980.00	6,980.00	9,075.00	9,075.00	9,075.00	9,075.00	9,075.00
Grade 1V	6,133.33	6,900.00	6,900.00	8,625.00	8,625.00	8,625.00	8,625.00	8,625.00
Grade V	4,410.00	4,830.00	4,830.00	5,700.00	5,700.00	5,700.00	5,700.00	5,700.00

Source : Department of Labour - Labour Statistics Division

(Contd.)

Table 3.8 : ANNUAL AVERAGE OF MINIMUM RATES OF WAGES, 2010- 2017 (Contd.)

(Rupees)

Trade	2010	2011	2012	2013	2014	2015	2016	2017
18. Hosiery Manufacturing Trade (Monthly)								
Grade 1	6,875.00	7,500.00	7,500.00	9,375.00	9,750.00	9,750.00	9,750.00	9,750.00
Grade 11	6,600.00	7,200.00	7,200.00	9,000.00	9,360.00	9,360.00	9,360.00	9,360.00
Grade 111	6,325.00	6,900.00	6,900.00	8,625.00	8,970.00	8,970.00	8,970.00	8,970.00
Grade 1V	4,575.00	4,900.00	4,900.00	5,512.50	5,635.00	5,635.00	5,635.00	5,635.00
19. Nursing Home Trade(Monthly)								
Grade 1	7,590.00	8,280.00	8,280.00	10,692.50	11,175.00	11,175.00	11,175.00	11,175.00
Grade 11	7,425.00	8,100.00	8,100.00	10,462.50	10,935.00	10,935.00	10,935.00	10,935.00
Grade 111 (A)	7,150.00	7,800.00	7,800.00	10,075.00	10,530.00	10,530.00	10,530.00	10,530.00
Grade 111 (B)	5,355.00	5,610.00	5,610.00	6,451.67	6,620.00	6,620.00	6,620.00	6,620.00
Grade 1V	6,930.00	7,560.00	7,560.00	9,764.17	10,205.00	10,205.00	10,205.00	10,205.00
Grade V	6,710.00	7,320.00	7,320.00	9,453.33	9,880.00	9,880.00	9,880.00	9,880.00
Grade V1	6,490.00	7,080.00	7,080.00	9,146.67	9,560.00	9,560.00	9,560.00	9,560.00
Grade V11	6,325.00	6,900.00	6,900.00	8,912.50	9,315.00	9,315.00	9,315.00	9,315.00
20. Paddy Hulling Trade(Daily)								
Male / Female Worker	337.50	400.00	400.00	458.33	750.00	750.00	750.00	750.00
21. Textile Manufacturing Trade(Monthly)								
Unskilled	6,325.00	6,900.00	6,900.00	9,200.00	9,660.00	9,660.00	9,660.00	9,660.00
Semi - Skilled	6,600.00	7,200.00	7,200.00	9,600.00	10,080.00	10,080.00	10,080.00	10,080.00
Grade 11	6,875.00	7,500.00	7,500.00	10,000.00	10,500.00	10,500.00	10,500.00	10,500.00
Grade 1	7,150.00	7,800.00	7,800.00	10,400.00	10,920.00	10,920.00	10,920.00	10,920.00

Source : Department of Labour - Labour Statistics Division

(Contd.)

Table 3.8 : ANNUAL AVERAGE OF MINIMUM RATES OF WAGES, 2010 - 2017 (Contd.)

(Rupees)

Trade	2010	2011	2012	2013	2014	2015	2016	2017
22. Tyre & Tube Manufacturing Trade (Monthly)								
Unskilled	6,325.00	6,900.00	6,900.00	9,315.00	9,315.00	9,315.00	9,315.00	9,315.00
Semi - Skilled	6,600.00	7,200.00	7,200.00	9,720.00	9,720.00	9,720.00	9,720.00	9,720.00
Skilled	6,875.00	7,500.00	7,500.00	10,125.00	10,125.00	10,125.00	10,125.00	10,125.00
Apprentices	3,999.00	4,600.00	4,600.00	5,520.00	5,520.00	5,520.00	5,520.00	5,520.00
23. Hotel and Catering Trade (Monthly)								
Grade 1	6,325.00	6,900.00	6,900.00	8,970.00	9,660.00	9,660.00	9,660.00	9,660.00
Grade 11	6,600.00	7,200.00	7,200.00	9,360.00	10,080.00	10,080.00	10,080.00	10,080.00
Grade 111	6,875.00	7,500.00	7,500.00	9,750.00	10,500.00	10,500.00	10,500.00	10,500.00
Grade 1V	7,150.00	7,800.00	7,800.00	10,140.00	10,920.00	10,920.00	10,920.00	10,920.00
Grade V	7,425.00	8,100.00	8,100.00	10,530.00	11,340.00	11,340.00	11,340.00	11,340.00
24. Security Services Trade (Monthly)								
Operational Personnel	6,181.25	6,785.00	6,785.00	8,820.00	8,820.00	8,820.00	8,820.00	8,820.00
Supervisory Personnel	6,612.50	7,260.00	7,260.00	9,440.00	9,440.00	9,440.00	9,440.00	9,440.00
25. Biscuits & Confectionary Manufacturing Trade(Including Chocolate Manufacturing) - Monthly								
<u>Class 'A'</u>								
Biscuits	7,177.50	7,830.00	7,830.00	10,962.00	10,962.00	10,962.00	10,962.00	10,962.00
Confectionary	6,875.00	7,500.00	7,500.00	10,500.00	10,500.00	10,500.00	10,500.00	10,500.00
<u>Class 'B'</u>								
Biscuits	6,902.50	7,530.00	7,530.00	10,542.00	10,542.00	10,542.00	10,542.00	10,542.00
Confectionary	6,600.00	7,200.00	7,200.00	10,080.00	10,080.00	10,080.00	10,080.00	10,080.00
<u>Class 'C'</u>								
Biscuits	6,627.50	7,230.00	7,230.00	10,122.00	10,122.00	10,122.00	10,122.00	10,122.00
Confectionary	6,325.00	6,900.00	6,900.00	9,660.00	9,660.00	9,660.00	9,660.00	9,660.00

Source : Department of Labour - Labour Statistics Division

(Contd.)

Table 3.8 : ANNUAL AVERAGE OF MINIMUM RATES OF WAGES, 2010 - 2017 (Contd.)

(Rupees)

Trade	2010	2011	2012	2013	2014	2015	2016	2017
26. Batik Trade (Daily)								
Artist	390.83	420.00	420.00	525.00	525.00	525.00	525.00	525.00
Boilers	335.00	360.00	360.00	420.00	450.00	450.00	450.00	450.00
Ironers	307.08	330.00	330.00	412.00	412.00	412.00	412.00	412.00
27. Building Trade (Daily)								
Skilled	347.50	380.00	380.00	532.00	532.00	532.00	532.00	532.00
Unskilled	297.50	325.00	325.00	455.00	455.00	455.00	455.00	455.00
28. Journalists Trade (Monthly)								
Special Grade	13,805.00	15,060.00	15,060.00	19,580.00	19,580.00	19,580.00	19,580.00	19,580.00
Grade 1	11,330.00	12,360.00	12,360.00	16,070.00	16,070.00	16,070.00	16,070.00	16,070.00
Grade 11	10,615.00	11,580.00	11,580.00	15,055.00	15,055.00	15,055.00	15,055.00	15,055.00
Grade 111	10,037.50	10,950.00	10,950.00	14,235.00	14,235.00	14,235.00	14,235.00	14,235.00
29. Retail & Wholesale Trade (Monthly)								
Grade 1	7,253.33	8,160.00	8,160.00	10,610.00	10,610.00	10,610.00	10,610.00	10,610.00
Grade 11	6,880.00	7,740.00	7,740.00	10,060.00	10,060.00	10,060.00	10,060.00	10,060.00
Grade 111	6,506.67	7,320.00	7,320.00	9,515.00	9,515.00	9,515.00	9,515.00	9,515.00
Grade 1V	6,133.33	6,900.00	6,900.00	8,970.00	8,970.00	8,970.00	8,970.00	8,970.00
30. Janitorial Service Trade (Daily)								
Operational Personnel	250.67	282.00	282.00	345.00	380.00	380.00	380.00	380.00
Supervisory Personnel	293.33	330.00	330.00	397.08	445.00	445.00	445.00	445.00

Source : Department of Labour - Labour Statistics Division

(Contd.)

Table 3.8 : ANNUAL AVERAGE OF MINIMUM RATES OF WAGES, 2010-2017 (Contd.)

(Rupees)

Trade	2010	2011	2012	2013	2014	2015	2016	2017
31. Foot Wear & Leather Goods Manufacturing Trade (Monthly)								
<u>Tanning of Leather</u>								
Grade 1	6,875.00	7,500.00	7,500.00	10,500.00	10,500.00	10,500.00	10,500.00	10,500.00
Grade 11	6,600.00	7,200.00	7,200.00	10,080.00	10,080.00	10,080.00	10,080.00	10,080.00
Grade 111	6,325.00	6,900.00	6,900.00	9,660.00	9,660.00	9,660.00	9,660.00	9,660.00
<u>Manufacturing and Repair of Foot Wear</u>								
Grade 1	6,875.00	7,500.00	7,500.00	10,500.00	10,500.00	10,500.00	10,500.00	10,500.00
Grade 11	6,600.00	7,200.00	7,200.00	10,080.00	10,080.00	10,080.00	10,080.00	10,080.00
Grade 111	6,325.00	6,900.00	6,900.00	9,660.00	9,660.00	9,660.00	9,660.00	9,660.00
<u>Manufacture of Leather Goods</u>								
Grade 1	6,875.00	7,500.00	7,500.00	10,500.00	10,500.00	10,500.00	10,500.00	10,500.00
Grade 11	6,600.00	7,200.00	7,200.00	10,080.00	10,080.00	10,080.00	10,080.00	10,080.00
Grade 111	6,325.00	6,900.00	6,900.00	9,660.00	9,660.00	9,660.00	9,660.00	9,660.00
32. Pre School Service Trade (Monthly)								
<u>Within Municipal Council Limits</u>								
(a) Teachers	7,150.00	7,800.00	7,800.00	9,750.00	9,750.00	9,750.00	9,750.00	9,750.00
(b) Assistants	5,500.00	6,000.00	6,000.00	7,500.00	7,500.00	7,500.00	7,500.00	7,500.00
<u>Within Urban Council Limits</u>								
(a) Teachers	6,407.50	6,990.00	6,990.00	8,740.00	8,740.00	8,740.00	8,740.00	8,740.00
(b) Assistants	5,115.00	5,580.00	5,580.00	6,975.00	6,975.00	6,975.00	6,975.00	6,975.00
<u>Within Pradeshiya Sabha Limits</u>								
(a) Teachers	5,170.00	5,640.00	5,640.00	7,050.00	7,050.00	7,050.00	7,050.00	7,050.00
(b) Assistants	4,207.50	4,590.00	4,590.00	5,740.00	5,740.00	5,740.00	5,740.00	5,740.00

Source : Department of Labour - Labour Statistics Division

(Contd.)

Table 3.8 : ANNUAL AVERAGE OF MINIMUM RATES OF WAGES, 2010 - 2017 (Contd.)

(Rupees)

Trade	2010	2011	2012	2013	2014	2015	2016	2017
33. Ceramics Products Manufacturing Trade (Monthly)								
Skilled	7,260.00	7,920.00	7,920.00	10,300.00	10,300.00	10,300.00	10,300.00	10,300.00
Semi - Skilled	6,765.00	7,380.00	7,380.00	9,600.00	9,600.00	9,600.00	9,600.00	9,600.00
Unskilled	6,325.00	6,900.00	6,900.00	8,970.00	8,970.00	8,970.00	8,970.00	8,970.00
Apprentices	4,435.00	4,745.00	4,745.00	5,460.00	5,460.00	5,460.00	5,460.00	5,460.00
34. Glassware Manufacturing Trade(Daily)								
Class A	379.67	408.00	408.00	510.00	510.00	510.00	510.00	510.00
Class B	335.00	360.00	360.00	450.00	450.00	450.00	450.00	450.00
Class C	318.25	342.00	342.00	427.00	427.00	427.00	427.00	427.00
Class D	307.08	330.00	330.00	412.00	412.00	412.00	412.00	412.00
Class E	295.92	318.00	318.00	397.00	397.00	397.00	397.00	397.00
Class F	279.17	300.00	300.00	375.00	375.00	375.00	375.00	375.00
35. Prawn Culture & Export Trade (Monthly)								
Skilled	7,041.67	7,800.00	7,800.00	10,400.00	10,400.00	10,400.00	10,400.00	10,400.00
Semi-skilled	6,608.33	7,320.00	7,320.00	9,920.00	9,920.00	9,920.00	9,920.00	9,920.00
Un-skilled	6,229.17	6,900.00	6,900.00	9,500.00	9,500.00	9,500.00	9,500.00	9,500.00
36. Metal Quarry & Metal Crushing Trade(Monthly)								
Skilled	7,975.00	8,700.00	8,700.00	11,866.67	12,500.00	12,500.00	12,500.00	12,500.00
Semi-skilled	7,150.00	7,800.00	7,800.00	13,016.67	11,750.00	11,750.00	11,750.00	11,750.00
Un-skilled	6,325.00	6,900.00	6,900.00	10,316.67	11,000.00	11,000.00	11,000.00	11,000.00

Source : Department of Labour - Labour Statistics Division

(Contd.)

Table 3.8 : ANNUAL AVERAGE OF MINIMUM RATES OF WAGES, 2010 - 2017 (Contd.)

Trade	2010	2011	2012	2013	2014	2015	2016	2017
37. Cigar Manufacturing Trade (Daily)								
Cigar rolling (Per 1000 Cigars)	487.50	540.00	540.00	595.00	595.00	595.00	595.00	595.00
38. Cinnamon Trade (Daily) Male Female Workers								
Pruning,draining,terracing,weeding and cleaning	330.00	330.00	330.00	330.00	367.50	420.00	420.00	420.00
Cinnamon Peeled	360.00	360.00	360.00	360.00	397.50	450.00	450.00	450.00
39. Tobacco Trade (Daily) Male/ Female Workers								
	310.00	350.00	350.00	500.00	500.00	500.00	500.00	500.00
40. Plumbago Trade (Underground Workers)								
Drillers (hand and machine)	572.73	630.00	630.00	882.00	882.00	882.00	882.00	882.00
Blasters	572.73	630.00	630.00	882.00	882.00	882.00	882.00	882.00
Shaft Drivers	572.73	630.00	630.00	882.00	882.00	882.00	882.00	882.00
Timber men	572.73	630.00	630.00	n.a.	n.a.	n.a.	n.a.	n.a.
Stoppers (excavators)	572.73	630.00	630.00	882.00	882.00	882.00	882.00	882.00
Mockers	447.27	492.00	492.00	688.80	688.80	688.80	688.80	688.80
Troll men	447.27	492.00	492.00	688.80	688.80	688.80	688.80	688.80
Shifts bosses	594.55	654.00	654.00	915.60	915.60	915.60	915.60	915.60
Overseers and Kanganies	632.73	696.00	696.00	974.40	974.40	974.40	974.40	974.40
Basses	763.64	840.00	840.00	1,176.00	1,176.00	1,176.00	1,176.00	1,176.00
Loaders	632.73	696.00	696.00	974.40	974.40	974.40	974.40	974.40
Unskilled Labourers	447.27	492.00	492.00	688.80	688.80	688.80	688.80	688.80
Onsetters or donakatakarayas	632.73	696.00	696.00	974.40	974.40	974.40	974.40	974.40
Underground and Surface Workers :								
Mechanics, Fitters and Electricians	698.18	768.00	768.00	1,075.20	1,075.20	1,075.20	1,075.20	1,075.20
Assistant (Mechanics, Fitters and Electricians)	447.27	492.00	492.00	688.80	688.80	688.80	688.80	688.80
Winch men and Hoist men	698.18	768.00	768.00	1,075.20	1,075.20	1,075.20	1,075.20	1,075.20
Windlass men (dabare workers)	447.27	492.00	492.00	688.80	688.80	688.80	688.80	688.80
Checkers	632.73	696.00	696.00	974.40	974.40	974.40	974.40	974.40
Pump men	698.18	768.00	768.00	1,075.20	1,075.20	1,075.20	1,075.20	1,075.20
Engine men	698.18	768.00	768.00	1,075.20	1,075.20	1,075.20	1,075.20	1,075.20

Source : Department of Labour - Labour Statistics Division
n.a. - Not available

(Contd.)

Table 3.8 : ANNUAL AVERAGE OF MINIMUM RATES OF WAGES, 2010 - 2017 (Contd.)

		(Rupees)							
Trade	2010	2011	2012	2013	2014	2015	2016	2017	
41.									
In Nuwara-Eliya or Kandy District for each gallon of toddy delivered by worker.	59.63	66.25	66.25	84.06	90.00	90.00	90.00	90.00	
In Matara, Jaffna or Matale District for each gallon of toddy delivered by worker.	54.00	60.00	60.00	75.75	81.00	81.00	81.00	81.00	
In Puttalam, Anuradhapura, Kurunegala or Hambantota District for each gallon of toddy delivered by worker.	57.38	63.75	63.75	80.44	86.00	86.00	86.00	86.00	
In Badulla or Ratnapura District for each gallon of toddy delivered by worker.	59.63	66.25	66.25	84.06	90.00	90.00	90.00	90.00	
In Batticaloa or Mannar District for each gallon of toddy delivered by worker.	59.63	66.25	66.25	84.06	90.00	90.00	90.00	90.00	
In Kegalle District for each gallon of toddy delivered by worker.	39.38	43.75	43.75	55.94	60.00	60.00	60.00	60.00	
In Trincomalee or Mullative District for each gallon of toddy delivered by worker.	51.75	57.50	57.50	72.88	78.00	78.00	78.00	78.00	

Source : Department of Labour - Labour Statistics Division

(Contd.)

Table 3.8 : ANNUAL AVERAGE OF MINIMUM RATES OF WAGES, 2010 - 2017 (Contd.)

(Rupees)

Trade	2010	2011	2012	2013	2014	2015	2016	2017
Tapping Coconut, Kithul or Palmyrah palms for supplying toddy to Distilleries or for the manufacture of vinegar	12.38	13.75	13.75	17.31	18.50	18.50	18.50	18.50
Tapping spathes for supplying toddy to distilleries 'or for the manufacture of Veinegar for not exceeding 100 coconut, Kithul or Palmyrah palms	1,600.88	1,778.75	1,778.75	2,244.69	2,400.00	2,400.00	2,400.00	2,400.00
For every palm in excess of such 100 palms	16.88	18.75	18.75	23.63	25.25	25.25	25.25	25.25
Tapping spathes for supplying toddy to tavern '25-40 Coconut, Kithul or Palmyrah palms.	1,526.63	1,696.25	1,696.25	2,141.56	2,290.00	2,290.00	2,290.00	2,290.00
The work to tope Kangany	7,755.00	8,460.00	8,460.00	10,680.00	11,420.00	11,420.00	11,420.00	11,420.00
The work of toddy tavern watcher	6,600.00	7,200.00	7,200.00	9,090.00	9,720.00	9,720.00	9,720.00	9,720.00
The work of arrack tavern watcher	6,600.00	7,200.00	7,200.00	9,090.00	9,720.00	9,720.00	9,720.00	9,720.00
The work of tope watcher	6,325.00	6,900.00	6,900.00	8,711.25	9,315.00	9,315.00	9,315.00	9,315.00
The work of collecting station manager	7,095.00	7,740.00	7,740.00	9,772.50	10,450.00	10,450.00	10,450.00	10,450.00
The work of selling toddy at tavern	6,985.00	7,620.00	7,620.00	9,618.75	10,285.00	10,285.00	10,285.00	10,285.00
The work of selling arrack at tavern	6,985.00	7,620.00	7,620.00	9,618.75	10,285.00	10,285.00	10,285.00	10,285.00
Collecting toddy from Coconut, Kithul or palmyrah palms (including the operations of transporting, loading and unloading toddy barrels and washing barrles, toddy vats, utensils and other vessels) in the toddy section of the trade	7,095.00	7,740.00	7,740.00	9,772.50	10,450.00	10,450.00	10,450.00	10,450.00

Source : Department of Labour - Labour Statistics Division

(Contd.)

Table 3.8 : ANNUAL AVERAGE OF MINIMUM RATES OF WAGES, 2010 - 2017 (Contd.)

(Rupees)

Trade	2010	2011	2012	2013	2014	2015	2016	2017
41. Collecting toddy from Coconut, Kithul or palmyrah palms (including the operations of transporting), in the Vinegar section of the trade	6,380.00	6,960.00	6,960.00	8,790.00	9,400.00	9,400.00	9,400.00	9,400.00
Distrilling toddy at distillery	6,633.00	7,236.00	7,236.00	9,136.50	9,770.00	9,770.00	9,770.00	9,770.00
Bottling, corking and labelling arrack bottles	6,325.00	6,900.00	6,900.00	8,711.25	9,315.00	9,315.00	9,315.00	9,315.00
Chopping and splitting firewood, cleaning and washing barrels, vats and other vessels at distilleries, transporting, loading and unloading arrack, measuring arrack, bottling and corking toddy bottles, making Vinegar, bottling, corking and labelling vinegar bottles and transporting Vinegar for distribution.	6,325.00	6,900.00	6,900.00	8,711.25	9,315.00	9,315.00	9,315.00	9,315.00
For not more than 80 palms	6,545.00	7,140.00	7,140.00	9,015.00	9,640.00	9,640.00	9,640.00	9,640.00
For not less than 81 and not more than 90 palms	6,645.00	7,240.00	7,240.00	9,141.25	9,775.00	9,775.00	9,775.00	9,775.00
For not less than 91 and not more than 100 palms	6,745.00	7,340.00	7,340.00	9,267.50	9,910.00	9,910.00	9,910.00	9,910.00
For not less than 101 and not more than 110 palms	6,845.00	7,440.00	7,440.00	9,393.75	10,045.00	10,045.00	10,045.00	10,045.00
For not less than 111 and not more than 120 palms	6,945.00	7,540.00	7,540.00	9,520.00	10,180.00	10,180.00	10,180.00	10,180.00
For not less than 121 and not more than 130 palms	7,045.00	7,640.00	7,640.00	9,646.25	10,315.00	10,315.00	10,315.00	10,315.00
For not less than 131 palms	7,145.00	7,740.00	7,740.00	9,772.50	10,450.00	10,450.00	10,450.00	10,450.00

Source : Department of Labour - Labour Statistics Division

(Contd.)

Table 3.8 : ANNUAL AVERAGE OF MINIMUM RATES OF WAGES, 2010- 2017 (Contd.)

(Rupees)

Trade	2010	2011	2012	2013	2014	2015	2016	2017
42. Beedi Manufacturing Trade								
The minimum rates of wages for piece work for Beedi Rolling (inclusive of the preparation of wrappers for rolling, cutting, wrapping leaves, filling wrappers with "Beedi Tobacco", Beedi Rolling and tying rolled Beedies)								
(a) for Beedies not more than 2 inches long per 1000 Beedies	203.50	222.00	222.00	310.00	310.00	310.00	310.00	310.00
(b) for Beedies more than 2 inches long but less than 3 inches per 1000 Beedies	229.50	250.00	250.00	350.00	350.00	350.00	350.00	350.00
(c) for Beedies not less than 3 inches long per 1000 Beedies	253.00	276.00	276.00	385.00	385.00	385.00	385.00	385.00
The minimum rates of wages for piece work for Beedi Rolling (inclusive of filling wrappers with "Beedi Tobacco" Beedi Rolling and tying rolled Beedies but exclusive of the preparation of wrappers for rolling and cutting wrapping leaves)								
shall be :-								
(a) for Beedies not more than 2 inches long per 1000 Beedies	154.00	168.00	168.00	235.00	235.00	235.00	235.00	235.00
(b) for Beedies more than 2 inches long but less than 3 inches per 1000 Beedies	172.00	188.00	188.00	263.00	263.00	263.00	263.00	263.00
(c) for Beedies not less than 3 inches long per 1000 Beedies	190.50	208.00	208.00	290.00	290.00	290.00	290.00	290.00
The minimum rates of wages for piece work for cutting, wrapping leaves (inclusive of the preparation of wrappers for rolling)								
(a) for Beedies not more than 2 inches long per 1000 Beedies	102.50	112.00	112.00	156.00	156.00	156.00	156.00	156.00
(b) for Beedies more than 2 inches long but less than 3 inches per 1000 Beedies	110.00	120.00	120.00	168.00	168.00	168.00	168.00	168.00
(c) for Beedies not less than 3 inches long - per 1000 Beedies	119.00	130.00	130.00	182.00	182.00	182.00	182.00	182.00
The minimum rates of wages for piece work for fixing ring labels round rolled Beedies per 1000 Beedies.	25.50	28.00	28.00	40.00	40.00	40.00	40.00	40.00

Source : Department of Labour - Labour Statistics Division

Table 3.8 : Annual Average of Minimum Rates of Wages

						(Rupees)
Category	Unskilled	Semi Skilled	Skilled Grade III	Skilled Grade II	Skilled Grade I	Charge Hand
43. Dock, Harbour and Port Transport Trade						
Welder	10,000.00	11,250.00	12,500.00	13,750.00	16,350.00	20,200.00
Certification	-	-	-	16,350.00	18,750.00	22,250.00
Steel Fabricator	10,000.00	11,250.00	12,500.00	13,750.00	16,350.00	20,000.00
Marker	10,000.00	11,250.00	12,500.00	13,750.00	16,350.00	20,000.00
Loftman	10,000.00	11,250.00	12,500.00	13,750.00	16,350.00	20,000.00
Line Heater	10,000.00	11,250.00	12,500.00	13,750.00	16,350.00	20,000.00
Gas Cater	10,000.00	11,250.00	12,500.00	13,750.00	16,350.00	20,000.00
Fitter	10,000.00	11,250.00	12,500.00	14,200.00	17,350.00	21,850.00
Pipe Fitter	10,000.00	11,250.00	12,500.00	14,200.00	17,350.00	21,850.00
Pipe Fabricator	10,000.00	11,250.00	12,500.00	14,200.00	17,350.00	21,850.00
Pipe Welder (Welding Certificate)	-	-	-	16,350.00	18,750.00	22,250.00
Engine Fitter	10,000.00	11,250.00	12,500.00	14,200.00	17,350.00	21,850.00
Marine Fetter	10,000.00	11,250.00	12,500.00	14,200.00	17,350.00	21,850.00
Fireman	10,000.00	11,250.00	12,500.00	14,200.00	17,350.00	21,850.00
Rigger	10,000.00	11,250.00	12,500.00	13,750.00	16,350.00	20,000.00
Crane Operator	10,000.00	11,250.00	12,500.00	13,750.00	16,350.00	20,000.00
Pump Room Operator	10,000.00	11,250.00	12,500.00	13,750.00	16,350.00	20,000.00
Dock Worker	10,000.00	11,250.00	12,500.00	13,750.00	16,350.00	20,000.00
Painter and Blaster	10,000.00	11,250.00	12,500.00	13,750.00	16,350.00	20,000.00
Machine Operator	10,000.00	11,250.00	12,500.00	14,200.00	17,350.00	21,850.00
Aluminium Fitter	-	-	-	16,350.00	18,750.00	22,250.00
Aluminium Welder	-	-	-	16,350.00	18,750.00	22,250.00
Electrician	10,000.00	11,250.00	12,500.00	14,200.00	17,350.00	21,850.00
Electronic Technician	-	-	-	16,350.00	18,750.00	22,250.00
Automation Technician	-	-	-	16,350.00	18,750.00	22,250.00
Storekeeper	10,000.00	-	-	16,350.00	18,750.00	22,250.00
Tool Issue Man	10,000.00	11,250.00	13,750.00	14,200.00	17,350.00	21,850.00
44. Flowers,Ornanmental Plants,Vegetables & Fruit Growing and Export Trade- 2017(Per day)						
	400.00	460.00	500.00			

Source: Extraordinary Gazette 2008, 2012, 2013 and 2014, 2016 04/03 Act.

Table 3.9: Average of the Minimum Wage Rates and Average Earnings by Sector, 2005 - 2017

(Rupees)

Year	Annual Average of the minimum Wage Rates (Daily)			Average Earnings (Daily)		
	Agriculture ⁽¹⁾	Manufacturing	Construction	Agriculture ⁽¹⁾	Manufacturing	Construction
2005	127.52	126.31	178.50	178.47	336.49	416.75
2006	147.94	128.51	178.50	206.33	356.11	424.55
2007	170.53	173.15	200.50	198.01	411.60	408.37
2008	222.34	221.65	252.00	298.85	469.47	443.91
2009	235.15	247.04	292.50	302.51	456.46	494.04
2010	300.19	270.06	322.50	359.45	488.68	616.61
2011	339.12	296.71	352.50	414.56	585.33	907.21
2012	406.36	296.71	352.50	462.69	643.10	909.46
2013	420.44	367.66	493.50	542.27	724.46	845.30
2014	443.28	410.91	493.50	687.58	754.17	943.36
2015	452.31	411.07	493.50	645.50	812.17	1,081.91
2016	543.76	413.95	493.50	706.06	1,079.28	1,281.62
2017	560.40	411.07	493.50	847.19	1,090.00	1,298.20

Source: Department of Labour, Labour Statistics Division

Note : The minimum wages were decided by Wages Boards which are legally established under Wages Boards Ordinance. The information given in the above table represents the industries which were covered by Wages Boards.

(1) The Agriculture sector is been totally depends on the decisions of four wages boards namely Tea Growing, Rubber Growing, Coconut Growing and Cocoa Cardamom and Pepper Growing trades.

Table 3.9 reveals the Average Wage Rates and Average Earnings by sector for the period of 2006 to 2017. Average daily earnings of the workers in Agriculture sector has increased from Rs.178.47 in 2005 to Rs. 706.06 (295.62 percent) in 2016. Daily earnings of workers in Manufacturing sector and Construction sector have also been increased by considerable amount in the period.

Table 3.10: Household Size, Mean Household Income and Expenditure, 1985/86 – 2016

Item	1985/86	1990/91	1995/96	2002	2005	2006/07	2009/10	2012/13	2016
1. Household Size (Persons)	5.1	4.9	4.5	4.2	4.1	4.1	4.0	3.9	3.8
2. Mean Household Income per month (Rs.)	2,012	3,549	6,476	12,803	20,048	26,286	35,496	45,878	62,237
3. Mean Household Expenditure per month (Rs.)	2,079	3,905	6,525	13,733	19,151	22,952	31,331	41,444	54,999
4. No. of Income Receivers' in the household (Persons)	2.0	2.0	1.8	1.8	1.9	1.8	1.8	1.8	1.8

Source: Department of Census and Statistics - Household Income and Expenditure Survey

Note: Revised

The Household Income and Expenditure Survey which is conducted by the Department of Census and Statistics, collects information on food consumption pattern and nutritional intake of the households in Sri Lanka in addition to the other income and expenditure information. There was a considerable increase in average household income as well as average household expenditure during the last 30 years according to above table.

Table 3.11: Average Monthly Household Income by Major Source of Income, 2005 - 2016

Source of Income	Mean Income (Rs.)				
	2005	2006 / 07	2009 / 10	2012 / 13	2016
Monetary Income	17,089	22,616	31,209	39,300	52,979
1. Wages / Salaries	7,493	9,418	12,434	16,134	23,790
2. Agricultural Activities	1,939	3,171	5,238	5,213	4,753
3. Non Agricultural Activities	3,555	4,507	6,477	7,990	10,813
4. Other Cash Income	4,103	3,128	4,252	5,230	8,029
5. Income by Chance /AdhocGains/Windfall Income	-	2,392	2,808	4,733	5,594
Non - Monetary Income	2,959	3,671	5,242	6,578	9,257
1. Income in Kind	1,092	1,201	2,054	2,381	2,964
2. Estimated Rental Value of Own Occupied Housing Unit	1,866	2,470	3,188	4,197	6,293
Total	20,048	26,286	36,451	45,878	62,237

Source: Department of Census and Statistics - Household Income and Expenditure Survey

Expenditure Group	2002		2005		2006/07		2009/10		2012/13		2016	
	Value (Rs.)	%	Value (Rs.)	%	Value (Rs.)	%	Value (Rs.)	%	Value (Rs.)	%	Value (Rs.)	%
Food	5,848	44.5	7,593	39.6	8,641	37.6	13,267	42.3	15,651	37.8	19,114	34.8
Housing	1,661	12.6	2,054	10.7	2,639	11.5	3,446	11.0	4,667	11.3	6,873	12.5
Fuel and Light	552	4.2	811	4.2	1,042	4.5	1,278	4.1	1,755	4.2	1,757	3.2
Transport and Communication	929	7.1	1,733	9.1	2,401	10.5	3,072	9.8	4,315	10.4	5,548	10.1
Personal Care & Health Expenses	581	4.4	1,106	5.8	980	4.3	1,429	4.6	2,181	5.3	2,529	4.6
Education	315	2.4	473	2.5	632	2.8	1,018	3.2	1,448	3.5	2,066	3.8
Other Expenditure	3,261	24.8	5,381	28.1	6,617	28.8	7,821	25.0	11,427	27.6	17,112	31.1
Total	13,147	100.0	19,151	100.0	22,952	100.0	31,331	100.0	41,444	100.0	54,999	100.0

Source: Department of Census and Statistics - Household Income & Expenditure Survey

* Total may not tally due to rounding of figures

The above table revealed that the value of each expenditure group has increased continuously. Although the percentage of household expenditure on food was declined, percentage figure of expenditure for transport and communication as well as Personal Care & Health expenses have increased in the recent past.

Table 3.13: Poverty Head Count Index by Districts, 1995/96 – 2016

District	Survey Period					
	1995/96 (%)	2002 (%)	2006/07 (%)	2009/10 (%)	2012/13 (%)	2016 (%)
Colombo	12.0	6.4	5.4	3.6	1.4	0.9
Gampaha	14.1	10.7	8.7	3.9	2.1	2.0
Kalutara	29.5	20.0	13.0	6.0	3.1	2.9
Kandy	36.7	24.9	17.0	10.3	6.2	5.5
Matale	41.9	29.6	18.9	11.4	7.8	3.9
Nuwara-Eliya	32.1	22.6	33.8	7.6	6.6	6.3
Galle	31.6	25.8	13.7	10.3	9.9	2.9
Matara	35.0	27.5	14.7	11.2	7.1	4.4
Hambantota	31.0	32.2	12.7	6.9	4.9	1.2
Jaffna	-	-	-	16.1	8.3	7.7
Mannar	-	-	-	-	20.1	1.0
Vavuniya	-	-	-	2.3	3.4	2.0
Mullaitivu	-	-	-	-	28.8	12.7
Kilinochchi	-	-	-	-	12.7	18.2
Batticaloa	-	-	10.7	20.3	19.4	11.3
Ampara	-	-	10.9	11.8	5.4	2.6
Trincomalee	-	-	-	11.7	9.0	10.0
Kurunegala	26.2	25.4	15.4	11.7	6.5	2.9
Puttalam	31.1	31.3	13.1	10.5	5.1	2.1
Anuradhapura	27.0	20.4	14.9	5.7	7.6	3.8
Polonnaruwa	20.1	23.7	12.7	5.8	6.7	2.2
Badulla	41.0	37.3	23.7	13.3	12.3	6.8
Moneragala	56.2	37.2	33.2	14.5	20.8	5.8
Ratnapura	46.4	34.4	26.6	10.5	10.4	6.5
Kegalle	36.3	32.5	21.1	10.8	6.7	7.1
Sri Lanka	28.8	22.7	15.2	8.9	6.7	4.1

Source: Department of Census and Statistics - Household Income & Expenditure Survey

The Household Income and Expenditure Survey (HIES) is major data source in measuring Official Poverty Line (OPL) and Poverty Head Count Ratio (HCR). The HCR presents the total number of persons live below the poverty line as a percentage of the total population. HCR by District is given in the above table. The survey was not completed properly in Northern and Eastern provinces due to disturbances for some periods.

Origin	2006	2007	2008	2009	2010	2011	2012	2013	2014	2015	2016	2017*
1. Middle East	128,282	160,502	189,023	229,308	279,565	335,201	428,593	460,195	509,487	512,437	566,260	565,642
2. European Union	42,686	55,346	56,896	69,290	81,869	97,886	136,752	149,812	165,858	166,068	186,645	199,831
3. Far East Asia	11,458	14,943	18,965	23,352	27,910	44,390	64,938	72,009	79,722	94,896	107,558	125,577
4. Europe other	13,704	14,943	13,908	17,035	20,002	25,610	35,143	39,729	43,984	41,754	48,506	50,231
5. North America	12,356	11,623	12,328	14,547	15,816	17,073	22,155	24,003	26,574	28,469	30,580	31,667
6. South East Asia	5,392	8,302	9,799	11,485	16,281	22,764	33,615	37,246	41,235	53,142	57,997	60,058
7. Australia & New Zealand	2,921	3,597	6,006	6,508	9,303	11,382	16,808	19,037	21,076	21,826	25,308	26,207
8. South Asia	2,247	2,767	3,477	4,594	6,512	5,691	11,460	10,760	11,912	13,285	15,817	16,380
9. South and Central America	2,247	2,214	2,529	3,254	3,954	4,553	6,112	7,449	8,247	8,541	7,381	7,644
10. Other	3,370	2,491	3,161	3,445	3,954	4,553	8,404	7,449	8,247	8,541	8,436	8,736
Total	224,663	276,728	316,092	382,818	465,166	569,103	763,980	827,689	916,342	948,957	1,045,489	1,091,972

Source: Central Bank of Sri Lanka.

* Provisional

Foreign exchange earnings of Sri Lankan expatriates who were working in abroad have been provided significant foreign exchange into the country during the last decade. As shown in the above table, total private remittances received from the expatriates have gone upto 1,091,972 (Rs.) million in the year 2017. It is very important to note here the largest proportion (51.80 %) of the remittance received from Middle East and second highest was received from of European Union.

CHAPTER 4

ENFORCEMENT OF LABOUR LAWS

Enforcement of Labour Laws is carried out by the officers of the Department of Labour under the authorized power of Commissioner General of Labour regularly. The enforcement activities of labour officials have been strengthened and streamlined by various labour ordinances, acts, laws, amendments, regulations, orders, gazette notifications, collective agreements and international conventions and recommendations. These are regulated by multiple labour acts & ordinances that have been enacted. Each and every worker in formal and informal private sector can obtain the assistance of at least one of the above ordinances for their legal protection when they are faced with an unjustifiable action from their proprietor or employer.

Therefore the service of this department is very important to the workers in private sector for the legal protection in work place. In addition, the monetary contributions to Employees' Provident Fund as well as Employees' Trust Fund have also been significantly improved annually due to continuous labour inspections. Moreover, the total number of registered factories has been increased upto 28,854 by 1,284 in the year 2017 and only 172 fatal accidents have been reported in this year. A little growth of the fatal accidents can be seen in this year compared with the previous year.

There were 1,815 functioning registered trade unions at the end of the year and 115 new registrations have been reported. The number of strikes and workers involvements in private sector was comparatively increased during the year and majority of them have been reported from estate sector. Furthermore, number of complaints about industrial disputes has been gradually declining in the past period and almost all complaints have been settled by the department.

Table 4.1 : Enforcement of Labour Laws and Prosecutions, 2006 - 2017

Year	Prosecutions Under									
	Employee's Provident Fund Act		Gratuity Act		Wages Boards Ordinance		Shop and Office Employees Act		Termination of Employment of Workmen Act	
	No. of Cases	Amount Recov. (Rs. '000)	No. of Cases	Amount Recov. (Rs. '000)	No. of Cases	Amount Recov. (Rs. '000)	No. of Cases	Amount Recov. (Rs. '000)	No. of Cases	Amount Recov. (Rs. '000)
2006	1,724	1,258,346.50	877	128,305.90	177	27,788.40	25	40,537.70	31	133,661.40
2007	2,577	592,747.80	1,078	137,469.80	112	13,330.60	34	4,185.30	35	5,192,951.40
2008	3,357	767,615.00	1,009	113,773.80	150	9,391.30	28	1,716.20	17	42,142.00
2009	1,743	371,770.20	1,653	2,959,408.00	139	13,485.20	20	3,217.60	32	54,321.60
2010	1,484	461,661.40	2,459	572,651.20	166	10,647.30	51	3,628.30	39	151,607.30
2011	3,483	3,753,357.60	4,092	1,159,329.20	238	21,471.70	80	9,620.30	65	151,730.00
2012	3,210	3,631,998.35	3,404	573,492.83	290	27,007.80	132	17,689.92	59	87,923.09
2013	3,415	1,763,536.36	2,371	305,734.19	203	16,247.50	112	37,834.70	58	78,210.09
2014	3,244	2,636,393.91	2,044	348,731.68	244	25,671.50	88	7,204.30	36	39,498.70
2015	2,779	16,554,291.40	3,171	1,366,563.46	282	24,353.90	99	19,013.34	49	80,545.33
2016	2,230	4,058,797.03	2,264	484,806.13	97	20,366.39	31	2,698.89	41	75,568.75
2017	2,343	2,066,196.00	1,363	130,505.31	115	7,346.02	41	20,388.02	13	23,767.67

Source : Department of Labour - Enforcement Division

(Contd.)

The particulars of the number of legal actions against the employers who have violated the labour laws and failed to recover funds are shown in the table above . The number of cases handled by the enforcement division under the Employee's Provident Fund Act has rapidly increased in the year 2011 and it has continued until 2014 with slight fluctuations. However, a considerable decline can be seen in the year 2016. Furthermore, the highest monetary amount has been received under the same Act in the year 2015.

Table 4.1: Enforcement of Labour Laws and Prosecutions, 2006 – 2017

Year	Prosecutions Under											
	Private Provident Fund. Act		Industrial Dispute Act				Maternity Benefits Act		Women, Young aged (15-19) and Children Act		Budget Allowances Act.	
	No. of Cases	Amount Recov. (Rs.'000)	Orders except Non Compliance of Labour Tribunal		Non Compliance of Labour Tribunal Orders		No. of Cases	Amount Recov. (Rs.'000)	No. of Cases	Amount Recov. (Rs.'000)	No. of Cases	Amount Recov. (Rs.'000)
			No. of Cases	Amount Recov. (Rs.'000)	No. of Cases	Amount Recov. (Rs.'000)						
2006	4	2,764.20	42	4,998.70	152	37,860.20	2	-	20	-	-	-
2007	11	18,676.50	192	35,495.70	130	31,413.10	3	-	23	-	-	-
2008	7	10,743.00	70	10,007.90	485	70,518.80	7	-	-	-	-	-
2009	4	619.60	60	12,308.50	212	58,206.40	2	-	14	-	-	-
2010	-	-	59	8,869.50	134	53,903.40	-	-	15	-	-	-
2011	-	-	72	3,520.00	153	70,286.91	1	-	5	-	54	2,233.87
2012	7	16,949.75	77	2,404.98	165	94,798.98	2	-	10	-	134	5,394.87
2013	1	1,519.42	126	1,404.62	144	83,936.74	5	-	7	-	22	8,795.88
2014	7	2,411.20	146	747.30	183	34,886.50	3	49.30	11	-	32	2,061.90
2015	3	-	153	364.10	164	41,370.13	3	-	5	-	29	1,895.90
2016	27	82,280.09	76	132.00	104	24,441.00	1	-	6	-	22	1,887.98
2017	4	865.00	40	136.65	62	35,181.72	2	-	6	-	23	2,500.69

Source : Department of Labour - Enforcement Division

Table 4.2: Enforcement of Factory Ordinance, 2006 – 2017

(Number)

Item	2006	2007	2008	2009	2010	2011	2012	2013	2014	2015	2016	2017
No. of Registered Factories	13,981	14,751	16,153	18,096	19,823	20,870	22,316	23,844	25,236	26,198	27,570	28,854
Factory Inspections												
Power	2,939	3,332	4,004	4,140	3,865	4,754	6,191	6,118	4,809	4,732	4,742	4,513
Non-power	34	42	39	25	62	53	54	62	76	96	77	270
Others	83	78	154	151	147	136	114	122	100	262	156	160
Complaints Received	114	133	71	104	73	75	77	80	77	79	94	104
Complaints Investigated	97	144	96	104	126	73	67	84	68	69	103	98
Building Plans Checked	133	143	79	63	100	122	96	90	80	130	149	151
Court Cases Filed	2	5	7	5	18	10	23	16	20	20	13	15
Court Cases Concluded	4	11	7	11	10	20	7	18	15	23	5	19
No. of Reported Fatal Accidents	84	77	49	76	64	60	80	71	68	76	67	68
No. of Reported Non-fatal Accidents	1,740	1,755	1,523	1,449	1,456	1,313	1,319	1,344	1,361	1,251	1,394	1,451

Source: Department of Labour - Industrial Safety Division

Table 4.2 shows the implementation and enforcement of the provisions of the Factory Ordinance by the Industrial Safety Division. 28,854 factories have been registered at the end of the year 2017. This was at 13,981 in the year 2006 and the number of registration has rapidly increased during the period. It has a continuous system of factory inspections which were done by the officers of the Industrial Safety Division and regional officers were available to accelerate the process.

Table 4.3 : Employees' Provident Fund, 2006 - 2017

Year	No. of Employers contributing to the Fund	Total contribution and surcharges received during the Year	No. of Operative Members Accounts	No. of Non-Operative Accounts	Interest Declared	No. of Benefit Payments	Amount Paid
	No.	Rs. Mn.	No.	No.	%	No.	Rs. Mn.
2006	57,996	35,008	2,073,427	9,252,843	10.10	90,549	17,308
2007	61,116	40,720	1,963,134	9,707,000	11.20	97,936	21,830
2008	62,625	46,246	2,152,701	10,248,239	13.20	100,706	25,931
2009	61,396	48,888	2,051,795	10,785,807	13.75	108,065	31,901
2010	62,295	55,054	2,164,634	11,248,213	12.50	104,528	34,896
2011	64,562	61,992	2,211,496	11,781,593	11.50	120,109	47,311
2012	68,140	70,221	2,337,532	12,221,796	11.50	115,654	48,712
2013	69,148	80,484	2,403,501	12,799,572	11.00	114,114	50,243
2014	69,683	90,302	2,448,051	13,383,359	10.50	127,951	65,118
2015	72,578	102,637	2,570,000	14,300,000	10.50	136,815	77,769
2016	74,842	118,508	N.A.	N.A.	10.00	187,147	108,393
2017*	75,756	133,930	2,600,000	14,700,000	10.50	260,989	117,477

Source : Department of Labour - E.P.F. Division

Note: No. of Benefit payments - Including 30% payments.

N.A.-Not Available

* Provisional

The Employees' Provident Fund, which was established in 1958, provides benefits to the workers in the Private Sector and Semi-Government Sector. The above table gives the number of employers who contributed to the fund and other related information. The number of employers who contributed to the fund was 75,756, and 133,930 Million Rupees have received as contribution and surcharges in the year 2017.

Figure 4.1 : E.P.F. Contribution and Surcharges, Amount Paid, 2006 - 2017

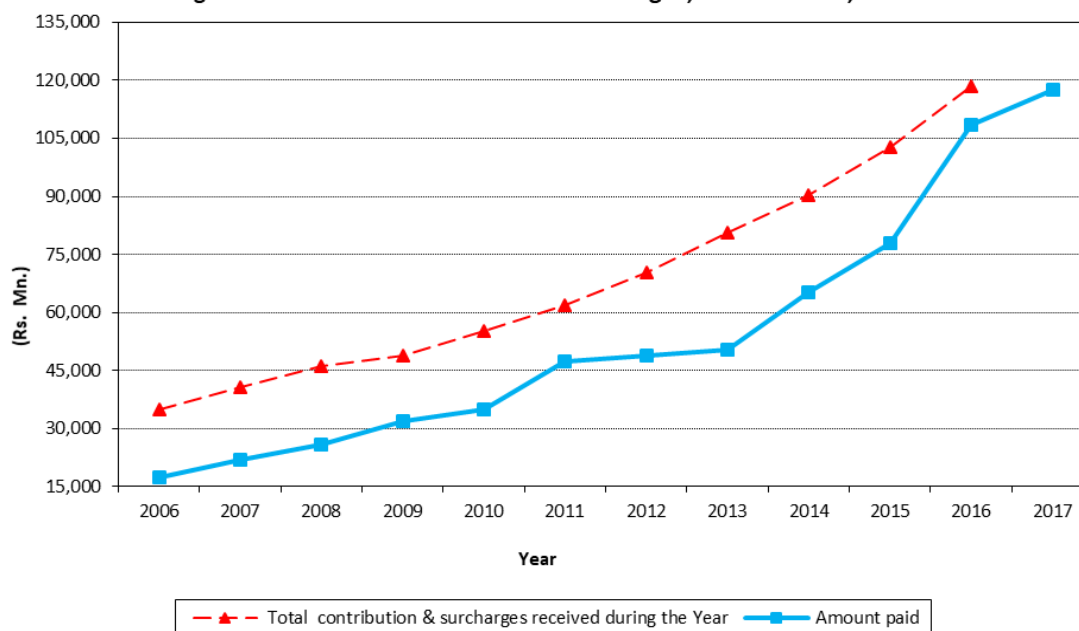

Table 4.4: Receipt and Payment of Employees' Trust Fund, 2006 – 2017

Year	Contribution and Surcharge Received		Interest Rate Declared (%)	Total Claims Paid		Total Life Insurance Claims Paid	
	Number of Employers (Approximately)	Amount (Rs. Millions)		Number of Claims	Amount (Rs. Millions)	Number of Claims	Amount Rs. Thousand
2006	50,509	6,196	10.00	119,727	3,375	1,086	48,206
2007	54,904	7,440	10.25	128,981	4,140	1,084	50,166
2008	58,466	8,447	12.00	132,120	4,879	1,025	48,936
2009	61,237	8,894	13.00	159,725	6,401	951	45,989
2010	62,731	9,990	12.50	138,498	6,353	906	43,638
2011	67,041	11,275	10.00	143,499	7,774	934	45,730
2012	70,194	12,950	10.00	146,876	8,566	1,000	49,247
2013	72,234	14,631	10.00	150,410	9,574	983	49,248
2014	74,362	16,100	10.00	183,928	13,859	1,104	90,615
2015	76,674	18,332	9.00	162,983	11,493	950	92,209
2016	77,842	20,554	9.00	171,801	13,478	991	97,518
2017	81,515	20,666	9.00	179,176	16,839	1,081	110,836

Source: Employees' Trust Fund Board

The Employees' Trust Fund was established under the Employees' Trust Fund Act (No.46 in 1980). Deposits to the fund are received as contributions made by Employers on a monthly basis. Table 4.4 shows the contributions and surcharges received and benefits payments to employees for the period of 2006 to 2017.

The number of employers who contributed to the Fund was approximately 50,509 in 2006 and the number has increased up to 81,515 in 2017.

Figure 4.2 : E.T.F. Contribution and Surcharges Received, Amount Paid, 2006 - 2017

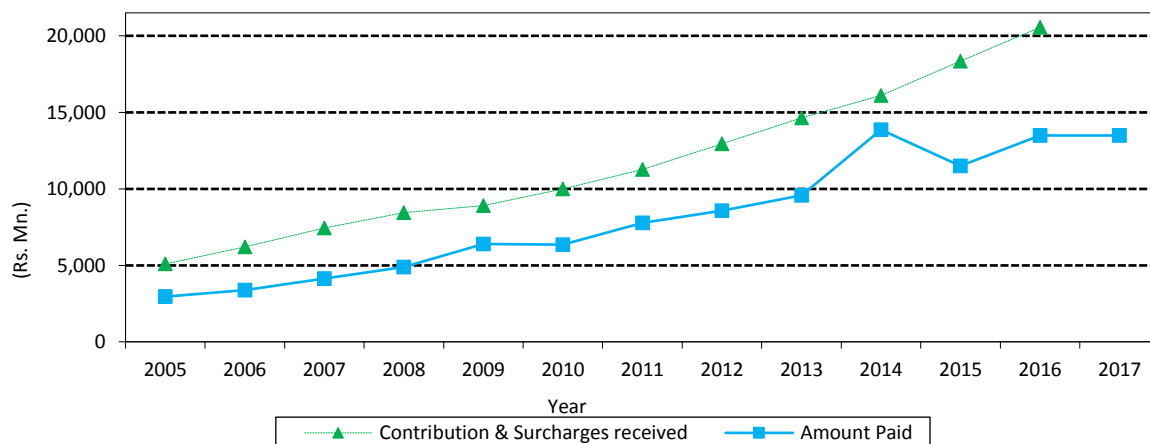

Contributions and surcharges amount as well as the total payments to the employees has increased in the period and the highest claim payment was reported in 2014. Moreover, the amount of the fund was increasing annually.

Table 4.5: Trade Unions, 2006 – 2017

Year	No. of Unions Registered During the Year	No. of Unions Cancelled and Dissolved During the Year	No. of Unions Functioning at the End of the Year	Total Membership
2006	113	48	1,800	285,014
2007	108	30	1,854	195,037
2008	99	20	1,933	765,404
2009	117	55	2,019	322,472
2010	107	106	2,020	765,404
2011	84	45	2,059	1,042,016
2012	114	2	2,171	401,171
2013	108	114	2,165	421,322
2014	125	255	2,035	393,819
2015	181	315	1,903	635,085
2016	147	268	1,782	N.A.
2017	115	82	1,815	N.A.

Source : Department of Labour - Trade Unions Division

N.A. - Not available

Table 4.5 shows the statistics of the functioning Trade Unions in Sri Lanka. New Trade Unions are registered annually and registrations of some Trade Unions are nullified due to dissolution and other reasons by the Department of Labour. The new registrations of trade union have been gradually increasing until 2015, with minor fluctuations and Registrations have been declined then. However, the total number of functioning Trade Unions has been increasing gradually until since 2012 and then it has taken a decreasing trend, though the total number of memberships have fluctuated in an unsystematic manner.

Table 4.6: Number of Strikes, Workers Involvement and Man-Days Lost, 2005– 2017

Year	Total			Plantation Sector			Others		
	No. of Strikes	Workers Involved	No. of Man-Days Lost	No. of Strikes	Workers Involved	No. of Man-Days Lost	No. of Strikes	Workers Involved	No. of Man-Days Lost
2005	57	53,565	158,352	17	4,283	8,370	40	49,282	149,982
2006	52	209,804	4,895,148	18	196,520	4,821,394	34	13,284	73,754
2007	25	7,547	39,237	8	1,468	5,489	17	6,079	33,748
2008	51	37,931	65,655	34	34,014	41,525	17	3,917	24,130
2009	8	5,320	7,665	2	300	300	6	5,020	7,365
2010	15	5,108	25,071	9	3,185	23,037	6	1,923	2,034
2011	21	6,455	25,420	14	2,713	9,877	7	3,742	15,543
2012	34	9,904	35,817	14	4,278	25,043	20	5,626	10,774
2013	40	11,119	80,417	21	5,031	41,663	19	6,088	38,754
2014	38	6,451	37,323	31	4,833	29,165	7	1,618	8,158
2015	51	14,915	82,294	31	10,427	70,697	20	4,488	11,597
2016	41	21,352	104,327	26	11,185	85,637	15	10,167	18,690
2017	34	10,912	60,079	12	1,885	5,643	22	9,027	54,436

Source : Department of Labour - Industrial Relations Division

Note: If the number of workers who were involving to the strikes was less than five or it was ended before completing full working day, then those strikes information were excluded in above tabulation. However, it was included if the number of man days lost exceeds 50. It should be noted that the information on government sector was not included.

The number of strikes, workers involvement and man-days lost during the period from 2005 to 2017 are given in the above table. The number of strikes have been steadily declined since 2005 and it was continued until 2007. But the number has suddenly gone up in the year 2008.

Figure 4.3 : Number of Strikes, 2005 - 2017

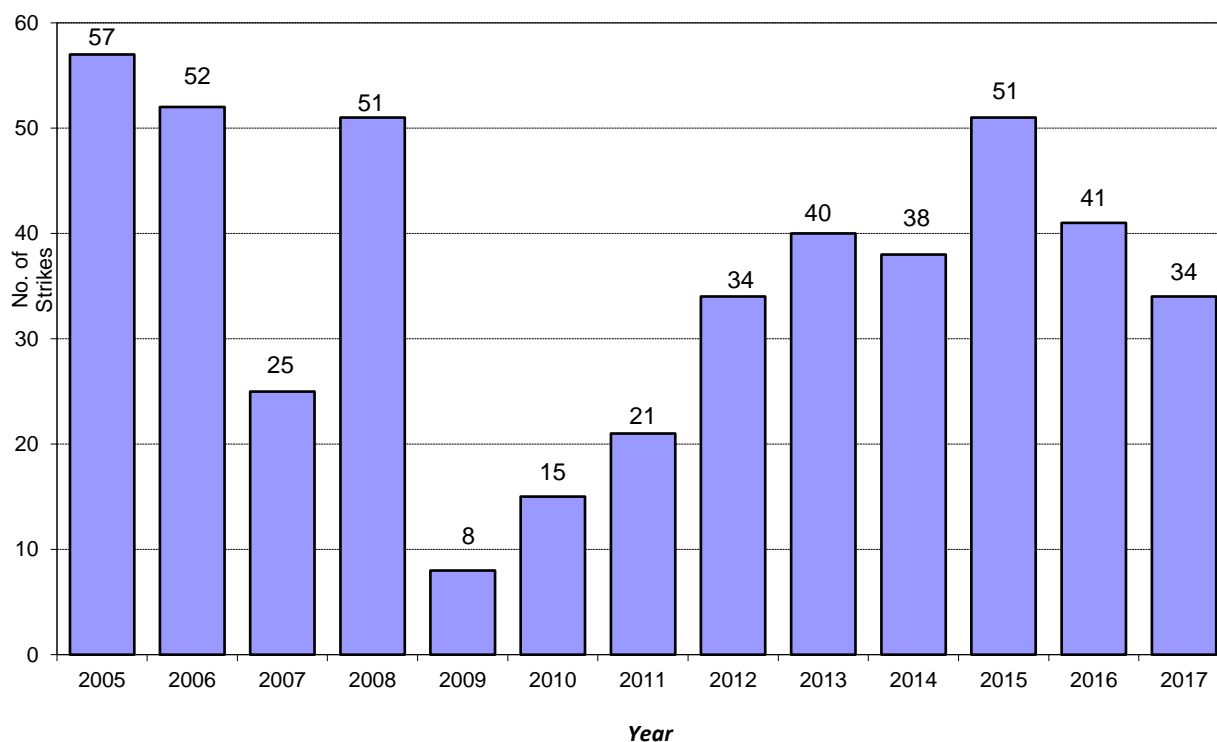

Table 4.7: Industrial Disputes, 2006 - 2017

Year	No. of Complaints	No. of Cases Settled	No. of Cases Referred for Arbitration	Amount Recovered by Settlement (Rs. '000)
2006	8,470	8,819	38	956,933.10
2007	5,849	5,683	32	2,323,171.83
2008	5,596	5,162	32	1,466,227.40
2009	4,653	4,294	59	925,687.57
2010	3,948	3,462	24	612,212.66
2011	3,756	3,384	59	568,000.52
2012	3,702	3,695	43	412,275.00
2013	3,301	3,129	49	97,996,662.43
2014	2,602	2,589	53	37,895,427.89
2015	1,861	1,758	28	30,011,736.93
2016	2,155	1,881	62	41,753,492.00
2017	1,721	1,696	42	46,735,339.00

Source: Department of Labour - Industrial Relations Division

According to the figures given in the above table, 1,696 industrial disputes were settled out of 1,721 cases that were reported in 2017. It is obvious that the Department of Labour has taken expedite actions to settle the reported complaints within the same year or short period of time. However a gradual decline of number of complaints during the previous ten years period, indicating increased industrial peace in the Country.

Table 4.8: Number of Industrial Accidents Reported and Compensation Paid, 2006 - 2017

Year	Number of Industrial Accidents Reported			Compensation Paid (Rs. '000)		
	Fatal	Non-Fatal	Total	Fatal	Non-Fatal	Total
2006	222	218	440	44,658.0	3,654.0	48,312.0
2007	186	90	276	65,035.6	3,901.4	68,937.0
2008	156	109	265	59,407.2	6,514.8	65,922.0
2009	185	120	305	69,745.0	6,187.0	75,932.0
2010	167	109	276	77,971.0	6,644.0	84,615.0
2011	201	234	435	67,534.2	9,168.8	76,703.0
2012	166	111	277	67,051.4	10,068.0	77,119.4
2013	141	127	268	62,593.5	11,263.0	73,856.5
2014	141	108	249	62,022.9	9,345.2	71,368.1
2015	125	122	247	74,614.5	12,517.7	87,132.2
2016	141	296	437	87,293.1	29,573.8	116,866.9
2017*	172	254	426	111,376.4	36,009.2	147,285.6

Source: Office of the Commissioner for Workmen's Compensation

*Provisional

Note: Increase of payments are due to enhanced rates of compensation under the amendment to the Workmen's Compensation Act on 15th of 1990.

Table 4.8 shows the number of industrial accidents reported and payment of compensation to injured employees due to accidents while being engaged in service of both Private and Semi Government sectors during the period of 2006 to 2017, under the workmen's Compensation Ordinance No.19 of 1934. After passing the amendments to the above Act in 1990, employees are eligible to claim more compensation for the damages while working at their usual work places. Although the non fatal accidents have doubled in the year 2016 comparatively to the year 2015, the number of fatal accidents has decreased significantly during the same period. The total number of industrial accidents has come down in the year 2017.

Deputy Director
Statistics Division
Department of Labour
2nd Floor, D.M.C.D. Center,
1065, Maradana Rd. Colombo 08.

Dear Reader,

Labour Statistics - 2017

Please be kind enough to comment on the utility of this publication and suggestions are welcome on how it can be further developed. Please fill this form and send to the above address.

Comments on Labour Statistics-2017:-

.....
.....
.....
.....
.....
.....
.....

Suggestions for the next issue:-

.....
.....
.....
.....
.....
.....

Name and Address:-
.....
.....

Designation:- Date:-.....

ISBN 978-955-8817-39-1